"All the News That's Fit to Print."

The New York Times.

THE WEATHER
Fair today; Friday rain, warmer; west winds, diminishing.
For full weather report see Page 22.

VOL. LXVI...NO. 21,502. NEW YORK, THURSDAY, DECEMBER 7, 1916.—TWENTY-FOUR PAGES. ONE CENT in Greater New York, Jersey City and Newark. | Elsewhere, TWO CENTS.

BRYAN WARNS PARTY IT MUST BACK PROHIBITION

Tells Democrats They Won Without Aid of Liquor Interests and Their Course Is Clear.

300 HAIL HIM AT BANQUET

He Advocates Direct Election of President as an Imperative Reform.

FAVORS WAR REFERENDUM

Condemns Exclusive Federal Control of the Railroads as a Peril to the Government.

Special to The New York Times.

WASHINGTON, Dec. 6.—W. J. Bryan, at a dinner given in his honor tonight at the Hotel Lafayette by more than three hundred Democrats, many of them of national prominence, formally advocated the adoption of prohibition as a national issue by the Democratic Party.

"The Democratic Party is the party of the people," Mr. Bryan said, "and the home is the people's citadel. The fight against the saloon is a fight for the home and for humanity. The Democratic Party, therefore, cannot hesitate to choose the home against the greatest enemy that has arisen to menace it."

The dinner was a remarkable tribute to Mr. Bryan. President Wilson, who was unable to be present, sent a letter to be read by the toastmaster. The President wrote:

"Will you not be kind enough to convey my very cordial greetings to Mr. Bryan and to those who are assembled to do him honor at the dinner on Wednesday evening? In the recent campaign no one rendered more unselfish service than Mr. Bryan, and I am happy to know that this dinner expresses the genuine admiration of all Democrats for him. May I not by this means convey to him my warmest congratulations and best wishes for his continued health and happiness?"

It was an old-time Democratic love feast. And it was a "dry" banquet, notwithstanding the fact that the price was $5 a plate.

In the course of his speech, which was vigorously applauded, besides advocating the prohibition issue, Mr. Bryan expressed opposition to exclusive Federal control of railroads, and to an increase in the military and naval forces of the country. He said he believed the Federal amendment establishing woman suffrage would eventually come, and urged an easier method of amending the Constitution. He also suggested the establishment of a "national bulletin" to acquaint the voters with the public questions, especially at election time, suggesting that it might be printed in a space reserved by the Government in the newspapers in return for mailing privileges.

"An effort is now being made by the railroads to secure legislation, and if necessary, a constitutional amendment depriving the States of all regulative power over them, and giving to Congress exclusive control over railroad regulation," said Mr. Bryan. "This is the most far-reaching change that has been proposed since the organization of our Government—and which, if made, would involve incalculable harm. It would do more than that. It would practically obliterate State lines and lead to a centralization which would threaten the very existence of our dual form of Government."

After expressing his opposition to militarism, especially in the form of universal military service, Mr. Bryan spoke of the clumsiness of the Electoral College, saying that the unpopularity of one elector might change the result in a close contest, and advocated some method for the direct election of the President. He suggested having the votes cast by Congressional districts rather than by States.

"Another reform for which it seems to me we are now ready is a change in the Constitution making it more easily amended," he said. "I venture to suggest that the rule of the people would be made more secure by a constitutional amendment permitting a change in our organic law when a majority of both houses in two successive Congresses submit an amendment, and that amendment is ratified by a majority of the States, provided the amendment also receives a majority of all the votes cast on that proposition in all the States."

Mr. Bryan departed from the prepared text of his speech to advocate a referendum on proposed declarations of war. "The experience through which Europe is passing," he said, "suggests the adoption of a constitutional amendment providing for a referendum on any declaration of war, except when the country is actually invaded. This will not only be a safeguard to peace, but it will be an example to the nations of Europe, where the right to declare war is vested in the executive instead of with the legislative body as here."

"I have saved for the last," he continued, "the reform which will involve the fiercest contest, and which will, when accomplished, bring the largest benefit, namely, abolition of the saloon. I did not expect until within four years to live to see the time when it would be an acute national question. Everything that causes which no one could foresee the issue has been precipitated upon us and must be met. The injurious effect of alcohol upon the system has been known for ages, but three impulses have recently added to the momentum with which the cause moves forward. Science, religion, and war have joined forces against King Alcohol. Twenty-three States have already prohibited the open saloon—two-thirds of them having adopted this policy within the last four years. More than half of the people of the country now live in dry territory, and the reform sweeps on from the West and South to the Northeast with increasing velocity and momentum.

"The Democratic Party, having won without the aid of the wet cities, and having received the support of nearly all the prohibition States, and the States where women vote, is released from any obligation to the liquor traffic. It is free to take the moral side of this great moral issue, and I have no doubt that it will live up to its opportunities

Continued on Page 5.

NEW MACMILLAN BOOKS.
Attention is directed to the Macmillan advertisement of books on Page 7 of today's Times.—Advt.

Spanish Ship Sinks in Storm; 100 of Her Crew Are Drowned

MADRID, Spain, Dec. 6, (via Paris.)—One hundred men of the crew of the Spanish steamship Pio IX., from New Orleans for Barcelona, were drowned by the sinking of the vessel in a storm when 200 miles off the Canary Islands. Twenty-two of the crew were saved.

The Pio IX., laden with cotton, carried no passengers. The steamship Buenos Aires, which was in the vicinity, was able to give but slight assistance on account of the high sea.

NO WAGE BONUSES FOR BROTHERHOODS

Not a Member Will Share in Santa Fe's $2,750,000 Rise to Employes.

FOR UNORGANIZED LABOR

Road's Decision Based on Fact That Adamson Law Benefits Union Men Alone.

Not a dollar of the $2,750,000 Christmas present to employes of the Atchison, Topeka & Santa Fé Railroad—10 per cent. bonuses, to meet the high cost of living, just announced by the road—will go to the members of the four railway brotherhoods. This means that those employes affected by the Adamson eight-hour law, which the roads so bitterly fought, are entirely excluded.

This was disclosed by a careful reading of President Ripley's statement announcing the wage rise, one short clause of which bars the brotherhoods from participation. That clause says bonuses will be paid to employes "whose compensation is not paid according to present or former contract schedules."

The brotherhoods and railroads have wage contracts on all lines. D. L. Gallup, Controller of the Santa Fé, was asked last night to comment on the action of the road in excluding organized labor from its Christmas present. He said:

"It's a recognition of unorganized labor."

Hugh Frayne, general organizer of the American Federation of Labor, was asked what he thought of it.

"It's just a sop to the poor unorganized fellow who can't help himself to make him believe he is as well off as the union man," he said. "It's an old trick of capital."

The Santa Fé's action was a general subject of conversation about railroad offices yesterday, where it was recalled that it was President Ripley who first announced that the Adamson eight-hour law would be attacked in the courts. It was generally agreed that the brotherhoods were excluded because the operation of the Adamson law would give its members substantial increases which the other workers would not get. Even if the Adamson law is declared unconstitutional, it is pretty well assured now that the railroads stand ready to effect a compromise which will give the members of the four big unions a substantial increase in pay.

30,000 WORKERS MAY GET 10 PER CENT. RISE

Garment Manufacturers Consider Advance, Hear Co-Operation Pleas.

The Union-Made Garment Manufacturers probably will grant an increase of 10 per cent. in wages to their more than 30,000 employes as the result of negotiations now going on between a committee of the manufacturers and representatives of the United Garment Workers of America. The manufacturers are holding a convention at the Hotel Astor, and are expected to consider the question of wages tomorrow.

The association includes more than 100 manufacturers from all parts of the United States, and has been a pioneer in the adoption of an eight-hour day, put into effect several years ago by members of the association.

The members and officers of the union were guests of Sweet, Orr & Co. at a banquet at the Hotel Astor last night, at which the keynote of speeches was the desirability of co-operation between labor and capital.

Edward N. Hurley, Chairman of the Federal Trade Commission, in an address, emphasized the necessity of co-operation both as between laborers and as between manufacturers and between the two classes.

T. A. Rickert, President of the United Garment Workers, expressed the hope that the increase considered by the manufacturers and the union might be brought up in the convention, and that it might be treated in a spirit of equity.

Mr. Hurley, at the outset of his speech, referred to the necessity of co-operation between labor and capital.

"This spirit of co-operation which you manifest by gathering here tonight is abroad in the land," he said. "It pervades all classes and kinds of people. Laboring men are co-operating in unions for the furthering of their common ends. Business men are co-operating among themselves, particularly in trade associations, for the purpose of standardizing their products and processes; of removing unfair practices from their industries; of improving the quality of their products; of establishing more healthful conditions in their factories; of increasing the sales of American goods in foreign markets, and, above all, of laying a sound, intelligent foundation for industry by improving their cost-accounting methods.

"I am in favor of co-operation among laboring men and I am in favor of co-operation among business men. But I am opposed to co-operation among business men which resorts to price-fixing, and I am opposed to co-operation among laboring men which resorts to violence. I have urged upon business men the importance of sound and adequate cost accounting methods in our factories. It will seem a far cry to laboring men to appeal to them in behalf of sound cost accounting methods.

"Labor as well as capital has an interest in the integrity of industry. If the wheels of industry do not move, labor does not work. We are talking a great deal nowadays about industrial preparedness. This preparedness, if it is to be sound, must be based on intelligence, and we cannot have intelligence in industry unless we have sound cost accounting methods. Such differences as do arise between labor and capital

Continued on Page 5.

FOOD COST INQUIRY UNDER PRESIDENT TO SWEEP NATION

Every Agency of Government to be Put to Work in Effort to Solve Problem.

OFFENDERS TO BE PUNISHED

Exchanges in New York, Chicago, and Several Other Cities Face Investigation.

COAL SITUATION INCLUDED

Commissioner Dillon Appeals to the President for Support of Remedial Measures.

WASHINGTON, Dec. 6.—The Federal investigation of the high cost of living began today to take definite form, with indications that it would be one of the most comprehensive ever undertaken, and would extend to every part of the United States. Not only is a sweeping inquiry into the causes of the soaring cost of foodstuffs contemplated, but the recent pinch in the coal supply and its resultant price advances probably will be made the subject of broad investigation.

From President Wilson down, officials began to come in earnest with the problems presented by the situation. The President took under consideration preliminary reports, which, with others to come, will form the basis for recommendations he may make to Congress.

A dozen speeches on the subject were made in the House. Several resolutions proposing inquiries were introduced and referred without discussion, most of them going to the Interstate and Foreign Commerce Committee, of which Representative Adamson, who is opposed to export embargoes, is the Chairman.

Department of Justice officials held all-day conferences with members of the Federal Trade Commission, and District Attorney Anderson of Boston, in charge of the department's investigation, came here to formulate a definite plan of conducting the nation-wide inquiry. About fifty picked men of the department's Bureau of Investigation were reported to be at work throughout the country gathering data which will determine the Attorney General's course of action.

Inquiry in New York.

The Interstate Commerce Commission probably will be called on to aid by furnishing data relative to shipments of foodstuffs, and Mr. Anderson will confer with Commission officials. In New York or Chicago or both, Grand Jury investigations of the reasons for rising prices are said to be still under consideration.

With the program still in process of formation, there were increasing indications that officials were considering the situation from three angles, namely:

1.—Determination of the actual causes of the rapid rise in foodstuffs and coal, whether it is due to natural economic laws, to the unwarranted action of individual dealers and producers in advancing prices, or whether there exists agreements among groups of dealers or producers to boost prices.

2.—Vigorous prosecution of persons or firms, if any, who, by violation of existing laws, in making agreements to raise prices or otherwise, have contributed to the upward trend of prices.

3.—Enactment of legislation to remedy the present situation and to prevent its recurrence.

The situation is in the first of these stages, so far as the Department of Justice is concerned. With its investigators already at work, department officials called on the Federal Trade Commission for co-operation and the Commission promised all data which it already may have, and further aid in obtaining information which can be acquired without adding materially to the burden imposed on the commission by other pending inquiries.

Exchanges Under Fire.

In addition department officials are understood to be considering the advisability of investigating such organizations as the Chicago Board of Trade, the Chicago Butter and Egg Exchange, the Elgin Board of Trade and the New York Produce, Sugar and Coffee exchanges, with a view of ascertaining by what practices the market values of certain foodstuffs dealt in by the bodies are determined. An inquiry into the amount of foodstuffs held in all the cold storage establishments of the country and possibly the volume of grain stored in elevators also is said to be under consideration.

Complaints have reached the department that coal prices were advanced recently because, in large measure, of the activities of certain independent dealers, not heretofore in the business, who are reported to have contracted with the chief coal companies for virtually their entire unapportioned for the Winter. It was charged that these dealers, scenting fat profits, tried to corner the available supply and thus forced up prices.

These and other complaints under investigation will be considered with a view to prosecution, if warranted, under Federal laws, which require that the supplies in question must have been in or for interstate commerce.

DILLON WRITES TO PRESIDENT.

Asks Mr. Wilson's Support in Campaign for Markets.

State Food and Market Commissioner Dillon in an open letter to President Wilson asks his support for the campaign for public markets and slaughterhouses and Government control of market quotations. Only when these agencies are controlled by the Government will the law of supply and demand be the true regulator of prices, Mr. Dillon contends. After a review of the results of his investigation of the methods of commission men and food exchanges, he says:

"The Federal Government, I understand, is now spending something in the neighborhood of $2,000,000, largely for

Continued on Page 8.

26 Women Die In Explosion In British Munitions Plant

LONDON, Dec. 6.—Twenty-six women were killed and about thirty injured by an explosion in a munitions factory last night, according to an official announcement.

It is added that the effect of the accident upon the munitions output will be negligible.

PLEDGE TO ALLIES RENEWED BY ITALY

Premier Reiterates Unshakable Resolve to Fight—Peace Motion Is Defeated.

TERROR REIGNS IN ATHENS

French and British Colonists Flock to Piraeus, Where They Embark on Ships.

ROME, Dec. 5.—The Allies do not desire to force Greece into war, nor do they support any anti-dynastic movement in Greece, asserted Premier Boselli in his report on the war delivered before the Chamber of Deputies today. Premier Boselli reiterated the unshakable determination of Italy to maintain the war with her allies and employ all her energies until the restoration of Belgium, Serbia, and Montenegro was accomplished. He termed this "the noble and essential object of the war." At the close of his speech he sent a message of greeting to "our valorous Latin sister, Rumania," trusting for her final success.

The Premier's speech was very long, and in it he recapitulated the whole history of Italy's participation in the war and enumerated the reasons which induced King Victor to enter into the struggle. The Premier declared that victory would insure the equilibrium on the Eastern Mediterranean, which he termed one of the chief foundations of Italian policy. He said that Avlona would be Italy's strategic post on the Adriatic, from which would radiate her future commercial expansion in the Balkans.

A motion introduced by the Socialists, urging peace, was defeated by a vote of 343 to 47. Premier Boselli asked the rejection of the motion to emphasize the country's opposition to peace while the country was pledged with its allies not to end the war until victory was attained.

HOUSES IN ATHENS LOOTED BY SOLDIERS

Streets Are Barricaded and Venizelists Seized, Beaten and Killed.

PARIS, Dec. 6.—The entire French Colony left Athens yesterday, a Havas dispatch from Athens says. The foreign colonies now fill all the hotels of Piraeus, and many have embarked on the vessels in the harbor.

"Athens is apparently calm," the dispatch continues, "but the population is much impressed by the exodus of the foreigners and in a great state of anxiety. Arrests of supporters of former Premier Venizelos and searches of their residences continue, while the Venizelist organs no longer appear.

"Barriers have been raised in the streets and are guarded by Royalist regular troops augmented by voluntary enrollments of reservists. The Entente Ministers have been looking after the departure of their nationals."

LONDON, Dec. 6.—Official telegrams show that Athens is quiet, at least temporarily. Steps are being taken to insure the safety of the British colony, part of whose members have gone to Piraeus. A steamship is being held in readiness to remove the others should it become necessary.

The Foreign Office has issued a statement to the effect that there is reason to believe that press messages do not give an accurate picture of the actual situation at Athens, both because the Royalists have succeeded in regaining control of the cable and press censorships, and because the allied press correspondents in Athens are living under threats of personal violence, in common with all those suspected of Venizelist leanings. The Foreign Office adds:

"There is unfortunately reason to believe that very grave acts of violence have been committed by Royalist forces and the mob.

Dispatches received by the Foreign Office state that the looting of Venizelos's own house was conducted by Greek regulars under command of superior officers, including one General, who wore prominent decorations. The Royalists asserted shots were fired from the house, but the British authorities deny that there is the slightest evidence to support this charge.

After the house was sacked and the articles removed, including the former Premier's personal clothing, ten Cretans lodging there were imprisoned. Their subsequent fate is unknown.

Royalists then attacked the house of M. Kalopthakis, translator for the American Legation. He took refuge in the American Legation, where the Minister is protecting him. But the house occupied by his sister and servants has been besieged for two days.

Another prominent Venizelist was shot down in cold blood, while Dr. Rendel, a British diplomat, whose house was attacked, says he saw another prominent man, named Descali, repeatedly clubbed with rifles in the hands of regulars and kicked in the body until he fell unconscious. Mr. Rendel also reports that while he was in jail he saw a number of Venizelists kicked and clubbed.

In a dispatch dated yesterday Reuter's Saloniki correspondent says:

"Piraeus is occupied by detachments of allied troops. The railway service between Athens and Piraeus is not interrupted, but the telegraph and telephone lines have been cut by Royalists.

"The Provisional Government has received news of great excesses at Larissa, where all the shops were closed as the result of pillaging. Bands of Reservists marched through the town shouting 'Death to the Venizelists.' The people are declared to be panic-stricken. Similar scenes took place at Trikkala and Volo."

Oliver Touch Typewriting Taught Free. Apply in person, 315 B'way, N. Y. City.—Advt.

LLOYD GEORGE TO BE BRITISH PREMIER; TEUTON HOSTS OCCUPY BUCHAREST; JOFFRE'S RETIREMENT CONSIDERED

FRENCH ARMY CHIEF MAY GO

Nivelle, Now Commander at Verdun, Suggested to Succeed Him.

PETAIN FIRST PROPOSED

But He Is Said to Have Demanded Larger Control Than France Alone Could Grant.

CRISIS BEFORE DEPUTIES

Washington Hears Secret Sessions in Paris Are the Scene of a Momentous Debate.

Special to The New York Times.

WASHINGTON, D. C., Dec. 6.—That part of official Washington, inclusive of the foreign diplomatic body which follows with close attention the trend of events in Europe, is on the tiptoe of expectation over the prospect of momentous changes in the administration of the great war by the Entente Allies. The feeling of expectancy has been emphasized by bits of information that have drifted into Washington from European capitals indicating substantial basis for the guarded press comment from London and Paris concerning dissatisfaction over the conduct of the struggle with the Central Powers.

Beyond what is printed in the newspapers, little is known here as to the ins and outs of the reported Cabinet crisis in Great Britain. For many reasons, however, there is a disposition to credit suggestions that a new deal is impending in the Government of hostile operations by both England and France. What is known most definitely applies particularly to French conduct of the war.

The secret sessions of the French Chamber of Deputies now being held are expected to develop important changes, of which a hint has already been heard on this side of the Atlantic. It is known here that one of the chief questions the Chamber has been considering is the reorganization of the French high command and that this may include the retirement of General Joffre.

Dispatches from Paris, published in the newspapers, are already speaking of "considerable alterations at the front," of "steps taken and to be taken in reorganizing the high command," and of the "organization of an inter-allied command," all implying that General Joffre is to quit his present post.

That the great French commander is about to retire from active service in the field will come as a surprise to most people. But the considerations that have led to the understood decision to relieve him are regarded as paramount in the present circumstances. It is felt that General Joffre has done his work. He has organized a superb defense and made the French Army an instrument that is capable of bringing victory to the Allied arms under a younger and more active man. Joffre is 64.

When the decision was reached that General Joffre should relinquish his command General Petain, Commander of the French forces in the notable successful resistance of the German attempt to take Verdun, was picked as Joffre's successor. Difficulties arose, however, over accomplishing the contemplated change. It is understood that the proposal to Petrain was that he should command, personally and directly, all the allied forces in France—French, British, and Belgian.

Petain's rise in rank and fame has been remarkable. At the beginning of the war he was only a Colonel of infantry. When things were going badly at Verdun, Joffre took Petain out of the reserve army and appointed him commander of the forces defending that sector. He is a modest man, with marked objection to being advertised, and little has been heard of him in this country. But in the French Army he is looked upon as a wonderful soldier and some of those who know him have predicted that he would prove to be the superman who would eventually lead the French forces to victory.

After some discussion, however, General Petain, it is understood, has declined the flattering proposal of those who determine matters of policy in France. The whole story affecting his attitude has not reached this country, but enough is known to indicate that Petain's declination was due to a belief on his part that, in order to achieve victory, he must be invested with greater authority than it was proposed to give him.

How much power he demanded is not made clear. It may have been the supreme command of all the allied armies in their several fields of activity. Or it may have been that Petain felt that to gain the end he sought—victory for the allied cause—he should have not only command of the armies in France, but control over the resources of the nation. Perhaps, it is suggested, Petain may have insisted that all armies and all resources should be placed in his charge by the allied Governments. At any rate, the negotiations ended in his elimination, for the present, from the choice for supreme command.

In the consideration given to the important changes proposed, the matter of retaining General Joffre in some important capacity had not been overlooked. It was proposed to transfer him to an important post, perhaps in a military advisory capacity, or to the civil establishment, quite likely as Minister of War. But the old soldier is believed to have vetoed the suggestion. As this phase of the matter is interpreted here, Joffre is supposed to have become aware of the intention to remove him. It has therefore obviously become necessary to put somebody in his place at once. He can now retire as a popular hero, honored and respected by his countrymen and famous throughout the world as one of the great strategists of modern times.

Failing Petain, various French Generals who have shown ability in the great war have been suggested in con-

Continued on Page 4.

HAVANA REACHED IN 36 HOURS via Atlantic Coast Line. 1,128 B'way.—Advt.

Kaiser Tells His Empress Bucharest's Fall Is a Success on the Road to Complete Victory

AMSTERDAM, Thursday, Dec. 7, (via London.)—According to a Berlin official statement, Emperor William has sent the following telegram to Empress Augusta Victoria:

Bucharest has been taken. What a magnificent success on the road to complete victory has been gained with God's help!

By sudden strokes our incomparable troops, side by side of our brave allies, have beaten the enemy wherever he offered resistance. Their well-tried commander has guided them.

May God further vouchsafe His help!

[Signed,] WILLIAM.

Rumanians Have Lost Bucharest; Second Army in Peril of Capture

Teutons Are Closing In from North and South on Lines of Retreat —Defenders Demoralized by Foe's Swift Advance—Russian Drive Gains Northeast of Kronstadt.

LONDON, Dec. 6.—The fall of Bucharest and Ploechti is announced in the German official communication tonight. It has not been confirmed from other sources, but the position revealed by the previous German and Russian communiqués left little hope that the Rumanian capital could be saved.

No official Rumanian statements have been received in London since Sunday, but the Russian official reports today recorded the steady retirement of the Rumanians before the victorious Teuton forces. The rapidity of the advance of the Central Powers seems to show that no attempt was made to defend the capital, and the actions fought have probably been only of a delaying nature.

The fall of Ploechti, perhaps, is of even greater importance than that of Bucharest. Ploechti is a railway junction and the centre of the great oil district of Prahova Valley. Unless the Rumanians have been able to destroy or disable the oil wells, machinery, and stores of oil the Germans will get a much-needed prize. Moreover, in the Prahova Valley they are on the line of retreat of a portion of the Rumanian second army.

It is believed that the Rumanians will be compelled to retire until they can secure a shorter line between the Carpathians and the lower Danube, which will be within easier reach of Russian reinforcements.

A wireless dispatch from Berne says: "The Frankfurter Zeitung warns Germans against expecting double rations as a result of the invasion of Rumania. It says the Russo-Rumanians may save their harvests and granaries, which are situated mainly on the lower Danube, in territory which has not been invaded."

Commander Locker Lampson, who has been in three actions on the Dobrudja front with British naval armored cars, has been wounded, says Reuter's Petrograd correspondent. The dispatch adds that six British petty officers are missing, but that none of the cars has been lost.

German Announcement of Victory.

BERLIN, Dec. 6, (By Wireless to Sayville.)—Bucharest, the capital of Rumania, has been captured, it was officially announced today. Ploechti, the important railway junction town, thirty-six miles northwest of Bucharest, also has been taken.

Russian troops again attacked yesterday in the Carpathian forest, north of Tartar Pass, and on the Ludova, but these new assaults brought them no success. In the Trotus Valley, (northeast of Kronstadt,) however, they made a strong attack and succeeded in reaching the German second positions. North of Oitus Pass a Russian point of support was captured.

These last operations are reported in the following statement, which preceded the brief announcement of the fall of Bucharest and Ploechti:

Front of Archduke Joseph: The Russians attacked in the wooded Carpathians, north of Tartar Pass, and four times on the Ludova. These new sacrifices of men brought the enemy no success.

The number of prisoners taken in the engagements on the Verchdebry, which were favorable for us has increased to 275 men and the booty to five machine guns and four mine throwers.

In the Trotus Valley strong pressure by the Russians against our most advanced line was parried in a prepared second position situated nearby. In the rear.

North of Oitus Pass a Russian point of support was captured. Our losses were small. Sixty prisoners remained in the hands of the German attacking forces.

In the Bazska Valley, southwest of the basin of Kesdi Vasarhely, a raid carried out by German and Austro-Hungarian troops, brought a considerable section of a Rumanian position, with two officers and more than eighty of the rank and file and much accumulated ammunition into our possession.

Army Group of Field Marshal von Mackensen: The Ninth Army, advancing victoriously, is approaching, fighting its way forward, the Bucharest-Ploechti-Campina railroad. Under the influence of this movement the enemy evacuated his positions north of Ploiesti, which town was captured by the Austro-Hungarian groups after an attack in the evening.

The Danube Army cleared the towns on the south bank of the Argechu still occupied by the Rumanians and is advancing toward Bucharest.

On the Danube Russian attacks from the east were repulsed.

German and Austro-Hungarian troops under Colonel von Szive are pursuing in Southwestern Wallachia Rumanian forces which are retreating in utter confusion. Our troops forced the enemy on the Alt to accept battle. The enemy, whose way has been blocked on the east bank of the river, lost yesterday 26 officers and 1,000 men in prisoners and four cannon. In addition to this number, more than 4,400 other Rumanians were taken prisoner on Dec. 5.

On the railroad northwest of Bucharest considerable stores of wheat bought by the British Government and labeled as such by signs fell into our hands.

On the front in Dobrudja there was calm.

CONSTANTINOPLE, Dec. 5, (via London, Dec. 6.)—An official communication issued today says:

"Our troops are participating in the battle north of the Danube (Rumania). Have captured 3,600 men and sixty officers and three batteries of field guns.

Russian Report of Operations.

PETROGRAD, Dec. 6.—Concerning the operations on the Carpathian and Rumanian front, the War Office today issued the following:

In the wooded Carpathians we occupied a height three versts west of Jabionitza, but in consequence of the enemy's violent artillery fire we were compelled to leave.

On the Transylvanian frontier, in the valleys of the rivers Trotus, Sulta, Tchebiniash, Uzul, and Dos Dostlana, engagements are continuing.

In Wallachia the attacks have continued. The enemy was successful in the direction of Tergovistea and Ploechti and in the region of Dokaneshti, on the railway from Titu to Bucharest, where, in consequence of the piercing of their front, the Rumanians were compelled to retire.

In other sections the enemy attacks were beaten back.

ADVANCE INCREDIBLY SWIFT.

Demoralized Rumanians Unable to Stand Against Invaders.

WITH THE GERMAN ARMIES BEFORE BUCHAREST, Dec. 4, (by Courier to Hermannstadt and Wireless via Sayville, Dec. 6.)—The armies of Field Marshal von Mackensen and General von Falkenhayn after a campaign, the rapidity of which has been almost unparalleled in military history, have swept through half of Rumania, have crushed the resistance of the Rumanians at one strong point after another, and now, having driven the Russo-Rumanian forces beyond Bucharest, both to the north and the south of the capital, are clamping their tentacles on the Rumanian city from three sides.

The Germans with the aid of Austro-Hungarians, Bulgarians and Turks have battered their way through Western Rumania to their present concentric position around Bucharest within a wonderfully short time. They have forced the natural fortifications of the Transylvanian Mountains and the Danube River and have beaten their way through the strongest kind of scientific defenses obviously prepared long in advance. They have thrown the Rumanian army numbering hundreds of thousands of men back in such disorder that even apparently impregnable positions such as those along the Rivers Alt and Argechu could not be held more than a few hours.

Bridges Over the Argechu Intact.

The line of the Argechu River, with its flooded, dashing torrent 300 yards to a quarter of a mile forming a natural defense, appeared to be so strong that the Germans themselves expected this last line of defense before Bucharest would require time and a hard effort to force. But the river was crossed both to the north and to the south of the city almost without breaking the stride of the advancing armies. The Rumanians left the bridges across the stream to the north of the city intact.

The advance of the Teutonic forces has been so rapid that the military staffs have been forced to change their bases at intervals of only a few days to keep up with the troops, and to lay plans for settling in towns not yet captured. A trip of 1,000 miles by automobile in this region, just completed by The Associated Press correspondent, showed how difficult it was to move as quickly as the invading forces.

The journey began at Livazeny, just within the Hungarian frontier, with Craiova as the first objective. Before the Transylvanian passes had been traversed Craiova had been captured. Bombardment of Slavina began the day after Craiova was reached. This bombardment was watched for a time from Piatra, across the Alt River from Slavina. The Germans believed the Rumanians would be able to hold for some time the almost impregnable heights along the river, and the correspondent left to watch other features of the advance, but it was necessary to return at top speed to reach Slavina twenty-four hours after its evacuation and forty-eight hours after witnessing the cannonading.

The next objective was Karakulu, but it had fallen, together with Slatina, by the time the correspondent could arrive, and even the headquarters troops were moving. Hastening northward toward Tanetesti, one of the seemingly innumerable divisions of General von Falkenhayn was found to have passed already east of the line on which the Rumanians had in November attempted to make a stand, only to lose 1,000 prisoners and scores of guns.

Field Marshal von Mackensen's troops, which crossed the Danube, had come in touch with General von Falkenhayn's forces between Rochi de Vede and Alexandria, southwest of Bucharest, before the correspondent could swing southward again, meeting everywhere the premature report that Bucharest had fallen.

The advance, which often has averaged twenty or more miles a day, has been possible mainly for two reasons. First, is the seeming demoralization and lack of leadership of the Rumanians, evidenced by the capture of entire staffs and large-sized units, with many guns and much material, by insignificant German detachments, which often amounted only to cavalry patrols. Second, is the amazing offensive speed of the Germans, which was indicated by the fact that the correspondent frequently met close behind the front, pressing forward, troops which had been seen but a few days previously miles behind in the Transylvanian passes.

Rumanian Moves Amazed Foe.

PITECHI, Rumania, Dec. 2, (via Berlin and Wireless to Sayville, Dec. 6.)—In another desperate attempt to

Continued on Page 4.

THE FINEST TONIC AND PICK-ME-UP is Gilbey's Invalid Port, the Pure Tonic Wine. $1.25 a bottle at Park & Tilford, Charles & Co., Acker, Merrall, etc.—Advt.

ALL PARTIES IN CABINET

Bonar Law and Derby Likely to Play Big Role in the New Ministry.

KING STRIVES FOR HARMONY

Confers with Leaders at Palace, but Bonar Law Refuses to Take the Helm.

LABORITES HOLD ALOOF

Look on the New Premier as an Enemy—Nationalists Also Withhold Support.

LONDON, Thursday, Dec. 7.—David Lloyd George, having overthrown the Asquith Cabinet, will become Prime Minister himself.

The new Government will be coalition, similar to the old one, but probably without the same measure of harmonious support which attended the formation of the first coalition Government, because its birth has created additional factional differences.

The official announcement, as made in the Court circular last night, read:

The King gave a further audience this evening to Mr. Bonar Law, who intimated that he was unable to form an administration. Thereupon the King summoned Mr. Lloyd George, who, at his Majesty's request, undertook to endeavor to form an administration.

This result emerged from another day of active and hurried party conferences, and a day of intense suspense and interest throughout the country.

There was a prospect yesterday afternoon that the personal offices of the King might solve the situation, and many thought that the Asquith régime might be continued. The King called the party leaders to Buckingham Palace and conferred with them for more than an hour.

Mr. Asquith and Mr. Lloyd George of the Liberals, Mr. Bonar Law and Mr. Balfour of the Unionists, and Mr. Henderson of the Labor Party, were with the sovereign. It is many years since a British ruler assembled the representatives of the different factions face to face when they had shown themselves unable to settle their differences. But no such serious crisis had arisen before to require such action by the King.

Whatever passed in the conference is held secret, but the inference that the King tried to arrange a reconciliation appears a most natural one. The five statesmen departed separately, at 4:30 o'clock, four in their motor cars, and the workingmen's spokesman afoot.

According to persons who saw Mr. Asquith, he presented a worn and grave appearance. The war has left unmistakable marks upon his vigorous frame and features, but yesterday there was something more—a tinge of weariness, physical, as well as mental. Usually reserved and singularly unemotional, he betrayed signs of the strain in the very gesture with which he flung himself well back out of public sight in the corner of his motor car.

After Mr. Asquith returned to his official residence, he was visited by several of his colleagues in the late Government. Mr. Lloyd George was also in consultation with some of his supporters.

Afterward the King gave an audience to Mr. Bonar Law, who declined to undertake the formation of a new Ministry, and then to Mr. Lloyd George, who accepted the responsibility, as every one expected he would if the opportunity came to him.

The official announcement at night that Mr. Lloyd George had undertaken the task, with the co-operation of Mr. Bonar Law, was a notification that the new Government would be coalition. Any party Government would be impossible because neither the Unionists nor the Liberals have a majority in the House of Commons; either one must obtain the support of the Irish Nationalists or the Laborites to command a majority.

The Nationalists have refused to participate in the Government until home rule becomes established. The Laborites are sworn enemies to Mr. Lloyd George because they resent his accusations that the workingmen have put their personal interests above the national interests at times during the war.

That the Laborites are likely to support a Lloyd George administration was further indicated at a meeting yesterday of the Parliamentary Committee of the trades unions, which adopted a resolution unanimously expressing profound regret "that certain statesmen, influenced by the press campaign, have, in the hour of the nation's crisis, seriously failed to observe loyalty and self-sacrifice, which they repeatedly urged upon the workmen during the war."

The resolution continues:

"Further, we earnestly hope that the present unseemly quarrel among those entrusted with great responsibilities shall immediately cease, and so set a better example to the workers."

Bonar Law, Sir Edward Carson, and the Earl of Derby probably will act under Mr. Lloyd George, as they supported his ultimatum to Premier Asquith regarding the formation of a smaller war council.

What New Government Means.

The country awaits the rising of the curtain on the next act of this historical and remarkable crisis with an expectancy which never surrounded the beginning of any previous Government. The Lloyd George Ministry means the direction of the war by a Dictatorship in the form of an Inner Council of the Cabinet and means the scrapping of

...ther statesmen, whose supremacy ...the councils of the nation, until they ...to withdraw from the scene voluntarily, has always heretofore been ...ded by the British people as a ...e of course.

...Asquith, Mr. Balfour, Viscount ..., and Lord Lansdowne "must go," ...Lloyd George press has been crying. But their going will be attended by widespread misgivings among the people, who have thought their knowledge and experience as necessary to the Government as the push and driving power of the group which will succeed them.

Mr. Lloyd George is committed to the formation of a War Council, and the membership of that dictatorship will be the most important and crucial work he will have to deal with. Andrew Bonar Law, the Earl of Derby, and Sir Edward Carson, all of them Conservatives, are most talked of. Mr. Bonar Law and Lord Derby would be generally approved, but Sir Edward Carson has many critics, who concede his talents as a brilliant lawyer, but question whether he has also the stability, sound judgment and business experience for directing war measures.

The new Premier is confronted with the problem whether or not he will become a member of his own War Council. His scheme for the council, which he presented to Premier Asquith as the price of his continuance in the Asquith Cabinet, excluded the Premier on the ground that the general duties of the office did not leave time for daily sessions to which the council must devote itself. The question whether or not Lord Northcliffe, to whom more than to any one, unless himself, Mr. Lloyd George owes his advancement, will enter the Cabinet is much discussed. If he does, the presence there of Mr. Asquith, Viscount Grey, and Mr. Balfour, whom Lord Northcliffe's newspapers call "the Haldane gang," apparently becomes entirely improbable.

Who will be Minister for Foreign Affairs and Chancellor of the Exchequer—two of the most important offices outside of the military and naval spheres—is a matter of speculation, on which predictions are all guesswork. The House of Commons will meet today, (Thursday,) but no notice regarding the new Government is expected. An official note last night says the proceedings will be formal and that no questions will be answered.

NEW METHODS OF WAR NECESSARY, SAYS DERBY

Lloyd George's Assistant in Speech Blames Newspapers for Bringing About the Crisis.

Special Cable to THE NEW YORK TIMES.

LONDON, Dec. 6.—Among all the developments of the day in regard to the crisis, none was more important than the Earl of Derby's speech at the Aldwich Club. It was an explanation of the essential facts of the situation, namely, that new methods were necessary to put a different complexion on the war.

Lord Derby occupies an almost unique position in the eyes of all sections of his countrymen. Although an aristocrat by birth, he is a thorough democrat by all else. He took the Under Secretaryship at the War Office for the same reason that he became Captain of the Liverpool dock workers—to do his bit for his country. No one doubts his absolute loyalty and honesty.

When, therefore, at the Aldwich luncheon today, he told why he supported Lloyd George—in order to obtain a thoroughly efficient war committee, his own experience at the War Office having shown him there was not a sufficient grip by the Government powers of the position of today—and when he explained the nature of the proposals put before Premier Asquith in regard to the War Council, he swept away a multitude of misunderstandings and suspicions.

With a new light thrown on the situation by Lord Derby it is possible to see how the crisis has developed along its present lines. He hinted that "the unsolicited advice of the newspapers was responsible for the failure of Lloyd George's plan as it was submitted by him to Asquith. The public was told today by writers in the Northcliffe press that Asquith at first accepted Lloyd George's proposal and later rejected it, and it was suggested that here was another case of Asquith's "wabbling."

"There was nothing insulting to Asquith," said Lord Derby, "nor anything detrimental to the position of the Prime Minister in Lloyd George's plan as Lloyd George proposed it, and it would have gone through without any Cabinet crisis but for outside interference. Unfortunately, the reckless newspaper campaign created a general impression that Lloyd George's proposals were directed against the coalition Government, and especially such members of the Cabinet as Asquith, Grey, Balfour, McKenna, and Runciman."

The Labor Party, he added, was alarmed, and the "elder statesmen," who were threatened with a clean sweep by a paper that claimed to be "combing them out," brought their influence to bear upon Asquith. The elder statesmen, it must be borne in mind, include not only Asquith, Balfour, and Lansdowne, but Grey, Crewe, McKenna, Runciman, Harcourt, and other men in the vigorous prime of life. The Manchester Guardian today said:

"If a deliberate effort had been made to prejudice Lloyd George's case under guise of supporting him, it could not have done him more practical harm than the action of several London newspapers."

RAPS NORTHCLIFFE PRESS.

Daily Chronicle Says Its Action Forced Asquith to Give Up His Post.

Special Cable to THE NEW YORK TIMES.

LONDON, Thursday, Dec. 7.—The Daily Chronicle, in an article on "The Press Vendetta," says:

"When the story of the crisis of the last few days becomes known, it will be found that the action of the Northcliffe press was a factor in deciding the Prime Minister that, if he had accepted the proposals as presented to him originally and humiliated himself, his troubles would have been redoubled and the final tragedy only postponed. He took the more courageous and manly course and anticipated the danger.

"While the negotiations between the Prime Minister and Lloyd George were proceeding smoothly and when an understanding was almost arrived at, The London Times on Monday published an attack on Premier Asquith.

"The British public appreciate the worth of mendacious attacks on the personal honor and patriotism of our statesmen, but the influence of articles was not confined to these shores. In no European country is such license given to the press. Here full scope is given to the most unscrupulous journalists to publish the widest slanders on public men. The campaign is as mean as it is malicious and harmful. The same press which charges the Government with not organizing efficient propaganda in allied and neutral countries is the press which by its unpatriotic action neutralizes all propaganda effort.

"No system of propaganda in the world will be able to overtake the mischief already done. The conditions under which the press works will have to be revised without in any way interfering with the liberty of legitimate criticism of individual Ministers or of problems, but they should stop the publication of articles which are likely through attacks on Ministers or other misrepresentations to cause misunderstandings between the Allies, create mischief with neutrals, or bring comfort to the King's enemies."

Lloyd George's Great Task.

The Chronicle's Parliamentary correspondent, who has always been sympathetic toward Lloyd George regardless of the editorial attitude of his paper, says:

"In undertaking to form an administration at a time of crisis like the present and with the House of Commons as now constituted, Lloyd George has assumed a heavy responsibility. Only a man of lionhearted courage would face the formidable difficulties in his path. He has no organized following in the Commons and no party machine to help him, while the situation of affairs, whether at home or abroad, is not by any means cheerful. The very boldness of the enterprise may win the sympathy of British people, who always act as it is to bold policies—in which case lack of support from party machines will be immaterial.

"If Lloyd George succeeds in forming a Government it is probable the new Cabinet will be a small one, consisting of not more than half a dozen Ministers, who would be a War Cabinet and War Council. All remaining Ministers would be of non-Cabinet rank. Who will constitute the new Cabinet is an interesting speculation. Lloyd George cares not a rap for party labels; for the time being his avowed object is to form not a coalition representing old or new parties, but a war government. Conservatives and Liberals will be represented in it and so of course will the Labor Party, to whose co-operation the greatest importance is attached. He would doubtless like to include in it an Irish Nationalist, but the position of the Home Rule controversy for the moment forbids any hope of that.

"Lloyd George is assured in advance of the support of the principal Unionist statesmen, but it is unlikely any Liberal members of the old Cabinet will serve under him. Dr. Addison and some other subordinate ex-Ministers will, however, be glad to do it, so it is thought that in the new administration Lord Reading will be Chancellor. The following statesmen are likely to be in the Cabinet: Lloyd George, Bonar Law, Carson, Lord Curzon, Lord Derby, Mr. Churchill, Lord Milner, and Sir F. E. Smith. Derby would probably lead the House of Lords. Curzon is regarded as the likely successor to Grey at the Foreign Office.

Lloyd George's Labor Policy.

"The attitude of labor to the prospective Government remains to be defined. Lloyd George is believed to be prepared for a strong labor policy, including State control of the coal fields and other large developments in the direction of collective ownership. He is known also to be warmly in favor of a bold and comprehensive agricultural and land reform policy, but all these social and economic proposals will for the time being be approached and treated simply as part of the general war policy, and only in so far as they assist in its vigorous and efficient prosecution.

"The Lloyd George administration, if it comes into being, will be a Government pure and simple. Everything else will be subordinated to the war and real domestic policies will, it is assumed, be embarked upon only in so far as they aid efficient prosecution of the war and contribute to the ana evement of victory.

"With reference to yesterday's negotiations, there is reason to believe Bonar Law was prepared to form an administration provided Asquith and other Liberals were willing to take office in it.

"The Liberal ex-Ministers, not including Lloyd George, decided unanimously not to do so. They felt in the circumstances it would be better for them to go into the opposition, promising Bonar Law, however, their patriotic co-operation in all measures and in all steps necessary for the energetic prosecution of the war.

"Of the Liberal Ministers in the Asquith Cabinet only Lloyd George was prepared to take office in the Bonar Law administration. It was owing to his inability to secure the presence of Asquith in his prospective Cabinet that Bonar Law decided not to proceed with the effort to form an administration."

The Daily Express says the Labor Party held a meeting yesterday morning at the House of Commons. All three of its members—Henderson, G. H. Roberts, and W. Brace—who were in the late Cabinet, attended, but the uncertainties of the situation made it impossible for any decision to be taken. It was made clear, however, that while there was a probability on every subject. Even in peace such abilities would not alone bring success to the administration. That is where Lloyd George came. He furnished what the Prime Minister lacked and the two have been a wonderful team in normal times.

But Asquith never commanded the entire public confidence as a war Premier. His formation of the Coalition Cabinet was a wonderful piece of political carpentry, but it was no sooner done than it became plain that it was an unworkable mechanism. When you think of Hindenburg, there are accompanying thoughts of strength, brutality, and victory, but one does not associate victory with Asquith. It has been said that temperament to an individual is like climate to a race. It is fate. The Premier does not possess a war temperament. Asquith cannot be rough or uncouth. He is considerate under all circumstances. Hindenburg smashed every existing plan in Germany in three weeks and brutally substituted his own rough-hewn strategy. Asquith has taken more than that to balance the respective claims of the various eligibles for food controller.

But the Prime Minister is a consummate master of practical politics, and he has been a hard man to unhorse. While he is no generator of original force, he knows how to train the existing currents to his mill wheel. The advocates of a new régime have had him almost beaten time and again. A diplomat told me he had gone to the House three times to see Asquith fall, but each time he had fallen on his feet.

Why Asquith Was Unhorsed.

If the war had not gone ill in these last weeks he might have stayed through. With Rumania "Paying through the nose" because of somebody's failure to organize the allied defense, Greece rewarding allied forbearance with treachery and the threatening development of the submarine campaign against the food supply of Britain, press opposition was able to focus an attack that Asquith with all his skill at defense could not ward off. The public lost patience with what was pictured as ministerial procrastination and incapacity. In the pictorial language of The Morning Post Asquith folds his hands. Viscount Grey wrings his hands and the rest of the twenty-three rub their hands. The impression that is here so aptly conveyed had at last been driven home to the public by a campaign in which the major portion of the press joined. Even so, it was necessary that Lloyd George should lead the revolt against his chief, and at the very last, when the card of the War Minister's resignation was played, Asquith had a trump that almost took the trick. From every political and journalistic spokesman of the Government came this solemn assurance, 'Labor will not support a minority headed by Lloyd George or any other man except Asquith. Without the labor vote no Government can command a majority in the House. Without majority there must be a general election in the very crisis of war, with all that the delay and anarchy of it may mean.'

All the same, Lloyd George stuck to his decision, and the die is cast. Lloyd George has lost the labor following because he has refused to serve any particular interest in time of war. As to his patriotism and unselfishness and sincerity, he has the confidence of the country. There exists a measure of doubt that there must be about almost any man not hitherto tried out in absolute leadership. In the best-informed circles he is not regarded as an executive in the usual sense of the term. He is almost the opposite of Asquith. His nature is emotional and imaginative. His processes are not always outwardly logical, but he has that insight which so often characterizes genius. His vision and enthusiasm generate warmth and inspiration. It is by such processes rather than by organizing skill that he gets results.

David of Wales Called Forth.

Lord Kitchener was accounted the greatest master of detail in English public life. After he had failed to set munition making in motion on the titanic scale required by the war, this David of Wales, having only a shepherd boy's simplicity and a heart ablaze with the spirit of patriotic service, accomplished the task and saved England. And so the instinct of the people is pointing a way to the path of salvation for England.

A great democracy reaches out its hands toward a great democrat in its hour of doubt and peril. Come how it may, through coalition, through one man or another's nominal headship or what not, it is in the air that the need has at last called out the man and that in the inspired zeal of that man for the cause of liberty and free institutions, his love of his country, and his unalterable will to win, lies the hope of democracy everywhere. Whether now or a little later, Lloyd George will rule England and finish the war.

ADVERTISEMENT.

THOMAS HEALY'S
Golden Glades
&
Midnight Parade,
Fourth Floor
66th St. and Broadway, N. Y.
Dinner at 7 P. M.
And at 12 Midnight.
Same Show for
Dinner as at Night.
Ice Carnival & Ballet.
"ELSIE"
Ice Queen
JOLSON, PAULSEN,
NAESS, BESLEY,
MAYFIELD, TRILLING,
FRANCIS, ZAMURA,
RICARDO and 50 CHORUS
Marimba Band,
MAIN DINING ROOM, 7 P. M.
Balconades, 10 P. M.

SEES LLOYD GEORGE AS GREAT DEMOCRAT

The Patriotic Zeal and Energy of the New British Prime Minister.

WHERE ASQUITH FAILED

A Powerful Politician Who Many Times Averted a Collapse of His Ministry.

By CHARLES H. GRASTY.

Special Cable to THE NEW YORK TIMES.

LONDON, Dec. 6.—Much that is interesting strikes a fresh pair of eyes in England, but all else seems trivial in the presence of a crisis perhaps involving the fundamental question of whether democracy can take care of itself when subjected to sudden and fierce attack, or whether its weaknesses inevitably expose it to surprise and defeat through the superior organization of an autocratic enemy. To reduce the discussion to the concrete, the cry in England for what many frankly describe as more ruthless leadership has prevailed. The old Government is scrapped.

Public opinion in a democracy is moving in mysterious ways, its wonders to perform. It makes itself vocal raucously. Mr. Britling's simile is not unfitting. 'A shipload of monkeys on a dark night in a rough sea.' Westminster shouts, printing presses shriek, confusion reigns, but all this may be only the barrage behind which a great democracy advances nobly to its ideal.

The two figures that stand out to the American point of view are Asquith and Lloyd George. They are names intertwined in a Liberal period of more than eight years. Lloyd George supplied the vision and initiative, Asquith the judicial and conciliatory qualities. The close fitting and working of these two made possible the success of a Liberal Government that survived all these years without a Liberal majority behind it. Asquith's political skill and Lloyd George's constructive genius have held together a motley array of factions in Parliament representing different and at times antagonistic principles.

Not a War Combination.

But it was a combination better for peace than for war. The very qualities that enabled Asquith to put parties together in a beautiful pattern of mosaic have paralyzed him in war. He is essentially a prince of pacificators. He makes things comfortable, he reassures anxieties, puts the best face on difficulties as they arise, harmonizes differences, makes a fair distribution of the loaves and fishes, deals tactfully with his colleagues, meets equally every situation that arises, speaks eloquently on every subject. Even in peace such abilities would not alone bring success to the administration. That is where Lloyd George came. He furnished what the Prime Minister lacked and the two have been a wonderful team in normal times.

But Asquith never commanded the entire public confidence as a war Premier. His formation of the Coalition Cabinet was a wonderful piece of political carpentry, but it was no sooner done than it became plain that it was an unworkable mechanism. When you think of Hindenburg, there are accompanying thoughts of strength, brutality, and victory, but one does not associate victory with Asquith. It has been said that temperament to an individual is like climate to a race. It is fate. The Premier does not possess a war temperament. Asquith cannot be rough or uncouth. He is considerate under all circumstances. Hindenburg smashed every existing plan in Germany in three weeks and brutally substituted his own rough-hewn strategy. Asquith has taken more than that to balance the respective claims of the various eligibles for food controller.

But the Prime Minister is a consummate master of practical politics, and he has been a hard man to unhorse. While he is no generator of original force, he knows how to train the existing currents to his mill wheel. The advocates of a new régime have had him almost beaten time and again. A diplomat told me he had gone to the House three times to see Asquith fall, but each time he had fallen on his feet.

Why Asquith Was Unhorsed.

If the war had not gone ill in these last weeks he might have stayed through. With Rumania "Paying through the nose" because of somebody's failure to organize the allied defense, Greece rewarding allied forbearance with treachery and the threatening development of the submarine campaign against the food supply of Britain, press opposition was able to focus an attack that Asquith with all his skill at defense could not ward off. The public lost patience with what was pictured as ministerial procrastination and incapacity. In the pictorial language of The Morning Post Asquith folds his hands. Viscount Grey wrings his hands and the rest of the twenty-three rub their hands. The impression that is here so aptly conveyed had at last been driven home to the public by a campaign in which the major portion of the press joined. Even so, it was necessary that Lloyd George should lead the revolt against his chief, and at the very last, when the card of the War Minister's resignation was played, Asquith had a trump that almost took the trick. From every political and journalistic spokesman of the Government came this solemn assurance, 'Labor will not support a minority headed by Lloyd George or any other man except Asquith. Without the labor vote no Government can command a majority in the House. Without majority there must be a general election in the very crisis of war, with all that the delay and anarchy of it may mean.'

All the same, Lloyd George stuck to his decision, and the die is cast. Lloyd George has lost the labor following because he has refused to serve any particular interest in time of war. As to his patriotism and unselfishness and sincerity, he has the confidence of the country. There exists a measure of doubt that there must be about almost any man not hitherto tried out in absolute leadership. In the best-informed circles he is not regarded as an executive in the usual sense of the term. He is almost the opposite of Asquith. His nature is emotional and imaginative. His processes are not always outwardly logical, but he has that insight which so often characterizes genius. His vision and enthusiasm generate warmth and inspiration. It is by such processes rather than by organizing skill that he gets results.

David of Wales Called Forth.

Lord Kitchener was accounted the greatest master of detail in English public life. After he had failed to set munition making in motion on the titanic scale required by the war, this David of Wales, having only a shepherd boy's simplicity and a heart ablaze with the spirit of patriotic service, accomplished the task and saved England. And so the instinct of the people is pointing a way to the path of salvation for England.

A great democracy reaches out its hands toward a great democrat in its hour of doubt and peril. Come how it may, through coalition, through one man or another's nominal headship or what not, it is in the air that the need has at last called out the man and that in the inspired zeal of that man for the cause of liberty and free institutions, his love of his country, and his unalterable will to win, lies the hope of democracy everywhere. Whether now or a little later, Lloyd George will rule England and finish the war.

CARSON DENIES IRISH PLAN.

The Chronicle, However, Says Settlement Scheme Is Being Talked Of.

Special Cable to THE NEW YORK TIMES.

LONDON, Thursday, Dec. 7.—The Daily Chronicle accepts a denial by Sir Edward Carson that he had evolved a scheme for a settlement of the Irish question, but points out that it does not

MAKEUP OF NEW CABINET.

Derby, Bonar Law, Carson, Reading, and Winston Churchill Suggested.

Special Cable to THE NEW YORK TIMES.

LONDON, Dec. 6.—While in some quarters Lloyd George's chances of success in forming a Cabinet are held to be slight, it is recognized that Lord Derby's statement, dispelling a cloud of doubt which had gathered round his chief, has made possible what would otherwise have been an impossible task.

Lloyd George will have the support of Lord Reading, which will be invaluable in influencing many members of the Liberal Party who otherwise might have looked upon a Lloyd George Cabinet with reluctance. Lord Reading and Lloyd George are close friends and Lord Reading's associations with McKenna and other Liberal members of the coalition Cabinet are equally intimate and sincere. Bonar Law will, of course, join Lloyd George.

It is understood that Bonar Law's refusal to accept the task of forming a new Cabinet was due to his belief that preference should be given to Lloyd George, as he was the prime mover in regard to the proposals for new methods which had culminated in the crisis. Bonar Law's adherence will carry with it the support of a great majority of the Unionist members of the House who have been loyal to the coalition Cabinet headed by Asquith and will be no less loyal to the new coalition headed by Lloyd George.

Sir Edward Carson is naturally expected to be a member of Lloyd George's team, and for the first time since the crisis began Winston Churchill's name is mentioned as another of Lloyd George's selections. Lord Derby might possibly become Secretary for War. In any case, he would take office and would very probably exercise a strong influence upon the House of Lords, though his suggested leadership of the Peers seems a rather remote possibility.

CAREER OF LLOYD GEORGE.

Once Execrated by Conservatives and Now Supported by Them.

Up to the very beginning of the war David Lloyd George was sternly regarded and vociferously pronounced by the most conspicuous Tory sources to be the evil genius of England, the man who was dragging the country "to the dogs."

An inconspicuous Welsh solicitor of scholarly tastes, but of keen human perception and inexhaustible energy, he had quietly entered Parliament at the age of 37 from Carnarvon, in 1890, and as a champion of democracy had entered the Campbell-Bannerman Cabinet, in 1908, as President of the Board of Trade. When Mr. Asquith succeeded as Premier, in April, 1908, Lloyd George took over the released portfolio of Chancellor of the Exchequer, in which post he soon became for the Tories the best-hated man in England and for the people at large a popular idol.

His budgets were masterpieces of financial economy, which were particularly aimed at unproductive, inherited, and ultra-profitable property, while his bills, like the Old Age Pensions act and the insurance act, were for the aid of small manufacturers, small dealers, and the great body of employes, without any taint of catering to the Labor Party as such.

When the war came his most severe critics slowly recognized his gifts as a political economist and fiscal organizer, and so he continued to conduct the finances of the nation while taking an active part in many other fields of the national defense. He had the capacity of imparting increased vigor to a department by a single speech. It was natural, therefore, that when the Coalition Cabinet was formed, in May, 1915, he should have received the newly created portfolio of Minister of Munitions. The same qualities caused him to be made Secretary of State for War, soon after Lord Kitchener's death last June.

By hard reasoning and figures the simplest could understand, no less than by his eloquence, between Aug. 6, 1914, to June 15, 1915, as Chancellor of the Exchequer, he had Parliament pledge the nation to the enormous sum of $4,310,000,000 for carrying on the war. But it was as Chancellor of the Exchequer before the war that he paved the way both economically and popularly to his later successes and opened a new era in the fiscal history of the United Kingdom. By putting new levies of taxation on the propertied classes, he led the way to the great constitutional conflict between the Commons and the Lords, and the curbing of the legislative veto power of the peers. This political revolution which was to have found expression in the Home Rule bill for Ireland when the war, by the consent of all parties, caused the promulgation of the measures to be suspended, was only second to his successful fight for the protection of the working classes against illness and unemployment and for pensions for aged industrials.

In the same way, after the war began, he paved the way to the portfolio which was created for him in the Spring of 1915. All his speeches brought home to Englishmen the haunting fact that the men at the front must be supplied.

"The battle of Neuve Chapelle," he once said, "consumed more ammunition than was used in the whole Boer war." He hurried the passage through Parliament of a special Munitions bill, which gave the Government great powers of control over material and men, making strikes and lockouts illegal, limiting the profits of employers, and providing for a volunteer army of workers under military discipline.

In strange contrast to Lloyd George's leadership in the prosecution of the war is the fact that in 1889-1890 he was against the Expansionists, who were carrying on the South African campaign. Then he carried his opposition to war so far that he even refused to vote for the supplies necessary to maintain the army. He was so outspoken at that time that at Liverpool he narrowly escaped from a mob by disguising himself in a policeman's uniform. Later he was also the object of personal violence from the Suffragettes, who in February, 1913, destroyed his country house with dynamite.

ITALIAN GUNS ACTIVE.

Attempts by Austrians to Attack in Upper Astico Valley Repulsed.

ROME, Dec. 6.—The War Office issued the following statement this afternoon:

The activity of the artillery was continued yesterday in the Upper Astico Valley region. Enemy detachments which attempted to approach our positions at Scatolari were promptly repulsed.

On the front of the Julian Alps there were artillery duels and trench mortar actions of greater intensity between Gorizia and the sea.

VIENNA, Dec. 6, (via London.)—The War Office communication issued today makes this statement:

On the night of the 4th a hydroaeroplane squadron successfully bombarded military objects at Monfalcone with the heaviest calibre shells. All the hydroplane returned undamaged, despite a violent anti-aircraft fire.

RUSSIAN CABINET ALSO IN JEOPARDY

More Resignations May Result from a Hostile Resolution of Progressives in the Duma.

PETROGRAD, Dec. 6.—After yesterday's turbulent session of the Duma, in which the scandal caused by M. Markoff, leader of the Extreme Right, who insulted President Rodzianko, led to a clear definition of the overwhelming strength of M. Rodzianko's supporters, and a resolution expressing dissatisfaction with the "partial and ineffectual change thus far made in the Cabinet," further Ministerial resignations are now considered inevitable.

The extent and nature of the Cabinet reformation is not yet known, but probably will be disclosed in the course of a few days.

LONDON, Dec. 6.—The Progressive Party in the Duma is continuing the attacks on the Government, according to a Reuter dispatch from Petrograd.

The dispatch says that after a lively debate on a statement issued by the Administration regarding Cabinet changes, the Progressives moved a resolution to the effect that as the reconstitution of the Cabinet is incomplete and consists rather of a change in individuals than in a change of Administration, the Duma declares that all irresponsible influences must be removed.

The resolution adds that the Duma will aim at the formation of a Cabinet united on a thorough apprehension of existing problems and which is prepared to base its activity on the support of the Duma and carry out the program of the majority of that body.

KING KEEPS MEATLESS DAYS

London Paper Quotes Him as an Example to His Subjects.

LONDON, Thursday, Dec. 7.—The Daily Express, referring to the impending enforcement of meatless days in Great Britain, quotes Colonel Lockwood, Chairman of the Kitchen Committee of the House of Commons, as saying that the King and the royal household have for some time past had two meatless days weekly.

SHELLING IN THE FOG ON THE WEST FRONT

British and German Gunners Direct Their Fire by "Dead Reckoning."

WITH THE BRITISH ARMY IN FRANCE, Dec. 3, (via London, Dec. 6.)—Winter, cold, gray, and bleak, has held the western battlefronts in its icy grasp for more than a week now and has temporarily checked any attempt on either side at operations on a large scale. There has been the usual daily "strafing," or exchange of artillery fire, but the shelling has been largely done by what mariners would call "dead reckoning." Low-hanging, damp, leaden skies have shrouded the land in gloomy darkness, and observation has been almost wholly impossible.

A battle in the fog—and nearly every detached engagement in this struggle on the Somme could be classed as a battle by ordinary standards—is a weirdly mysterious and uncanny affair. A rear, a flash of red flame, and out into the leaden mist shrieks a shell on its well-intended mission of death and destruction.

"This is where it should fall," marks the gunner as he points to a map with a pair of compasses. "We will put another just over here," and bang goes the gun again. In the deepness of the fog the battery seems to shoot into a little drab world all its own.

The Germans, however, have been bombarding one of their recently lost positions. It is a favorite occupation of the German gunners, this shelling a position they know so well, after they have been driven from it. And such "strafing" calls for a reply, even if the enveloping fog permits one to see scarcely beyond the grim muzzle of the giant gun itself.

The British gunners, particularly the "heavies," are longing to have their "eyes" again—the aeroplanes. The cooperation of the aircraft with the great guns has been one triumph of the new British armies and a factor which the officers of the higher commands say cannot be overestimated. The Allies think they have complete mastery of the air on the western front, and that mastery of the air means mastery of the artillery.

The extreme cold of the last three days has been most beneficial in softening the soft, wet ground. The Germans are evidently watching this phase of the situation, with its possible bearing on further offensive work, and have redoubled their random fire with the idea of harassing movements as far as possible.

Copyright, 1916, by The Associated Press.

HARMONY
A PIPE BLEND
The first pipe-smoke to produce MILDNESS without sacrificing any of the natural RICHNESS of its tobaccos
Harmony
A PIPE BLEND of five distinct kinds of Imported and Domestic tobacco—each kind alone having a delightful aroma and natural flavor without the slightest harshness.
Fifteen cents in the cream-colored nut brown tin.

Rector's
In the Futurist Ball Room
The Rector Special Dinner
the finest in the City,
is served from 6 to 9 at
$1.50 per Cover
A la carte se ved in the Main Dining Room.
Dance i you like.
To top off the dinner, two of the finest musical revues in the city, without extra charge.
Broadway at 48th Street

NOW ON EXHIBITION AND PUBLIC SALE
Collection of Objects of Art
The large, important, and very interesting Collection made during his foreign travels by the well known American author
Mr. Vance Thompson
Consisting of Old China, Limoges Enamels, Screens, Chinese Carvings, Brooches, beautiful Laces, Cameos, Fans, Rosaries, Embroideries, American Colonial Costumes and Samplers, and his valuable Collection of Chinese Porcelains, formerly owned by the Mandarin Poon See Shing, a famous Chinese connoisseur, is now on Public Exhibition to the unrestricted Sale this (Thursday) afternoon, Friday afternoon, and Saturday afternoon, beginning each day at 2:30 o'clock.
THE ANDERSON GALLERIES
Madison Avenue, at Fortieth Street, New York

CRESTA BLANCA
The Sunshine of California is in the
WINE
PAUL MASON CHAMPAGNE
CRESTA BLANCA WINES
NAPA SODA WATER
Send for Booklet or Telephone
CRESTA BLANCA WINE CO
41 East 41st St.—Murray Hill 2875

Gorham's
offers
Six Thousand Answers
to an Eternal Question
"What shall I give?"
The Gorham selections embrace more than six thousand different articles of silverware, so that they furnish more than six thousand different answers to the perplexing Christmas problem:
"What shall I give?"
And remember, the Gorham name does not cost any more, but it means infinitely more, to you and to others.
THE GORHAM CO.
Silversmiths and Goldsmiths
FIFTH AVENUE & 36th STREET
17-19 MAIDEN LANE

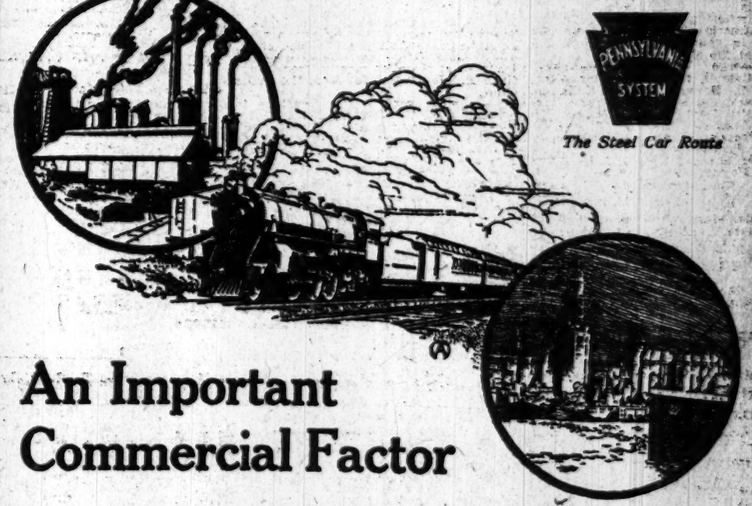

An Important Commercial Factor
Transportation is the life of modern business.
As the carrier of the business man between New York and Chicago—the great commercial centers—with practically no loss of time, the
Broadway Limited
is one of the most important factors in the daily commerce of the country.
Running over the shortest line between Manhattan and Lake Michigan excessive speed is avoided, safety promoted and maximum comfort assured.

Lve. New York	3.55 P. M.	Lve. Chicago	12.40 P. M.
Arr. Chicago	9.45 A. M.	Arr. New York	9.40 A. M.

Phone "Madison Square 7900"
PENNSYLVANIA RAILROAD
The Standard Railroad of the World

Begin with Smith's Island OYSTERS

OYSTERS are decidedly a delicacy—Smith's Island Oysters with their superior, salty, true sea flavor and their absolute purity, have obtained a unique position. They are a delicacy of delicacies.

You'll know them by the *Triangular metal tag*

U-BOAT SINKS GUNBOAT AT FUNCHAL; 34 LOST

French War Craft and Two Steamers Destroyed and Cable Station Bombarded.

LONDON, Dec. 6.—The French gunboat Surprise has been sunk by German submarines at Funchal, Maderia, according to an announcement by the Portuguese Minister of Marine in a wireless dispatch received from Lisbon. Thirty-four of the crew of the gunboat perished. A few Portuguese also were killed on the steamers Kangaroo and Dacia, which were torpedoed, according to the dispatch.

A dispatch to the Exchange Telegraph Company from Lisbon says:

"News received from Madeira says that thirty-four persons were killed in the bombardment of Funchal. The submarines shelled the shore for two hours, especially the English cable station and other public buildings, but only small damage was done. The steamers Kangaroo and Dacia were torpedoed."

PARIS, Dec. 6.—A dispatch to the Havas Agency from Lisbon, dated Monday, says a submarine fired fifty shells on Funchal, capital of the Island of Madeira. The population, frightened, fled, and only returned when the submarine departed under an intense fire from the fortress.

The dispatch adds that the fire from the submarine struck a ship, killing six Portuguese sailors.

COLOGNE GAZETTE DEFIANT.

Reported as Saying Our "Threats" Won't Influence Germany's Course.

LONDON, Dec. 6.—A wireless dispatch received here from Berne says:

"The Cologne Gazetet declares that, in her submarine warfare, Germany will be guided by her own interests and will not allow herself to be influenced by American threats or suggestions."

AMERICANS ON THE PALERMO.

Line's Agents Give Out List of Horsemen on Torpedoed Ship.

William Hartfield of the firm of Hartfield & Solari, agents for the owners of the Italian steamship Palermo, which was reported on Tuesday to have been torpedoed off the coast of Spain, said yesterday that he had not received any message from the head office of the Navigazione Generale Italiana at Genoa confirming the report, and had cabled for details.

Mr. Hartfield gave out the following list of Americans who sailed on the Palermo in charge of the horses and mules that the ship carried:

Dr. George Williams, veterinary; Charles Carroll, foreman; Isidor Allen, William C. Brown, Dennis Callahan, Louis Clark, James Cresse, Frank Curley, Robert Davis, C. H. Denner, H. Dunbar, Stanley Farley, J. M. Farrell, Robert French, Thomas Gaffney, Isidor Garcia, James Gordon, J. Jackson, Charles H. Jones, Martin J. Lane, Florence L. Martin, John R. Moore, T. M. Morrow, Fred A. Murphy, R. Nelson, D. O'Brien, John O'Brien, Daniel O'Connor, T. J. O'Rourke, Harry Rau, J. A. Reid, Martin Richmond, James J. Ryan, Clark C. Sheldon, Vincent Smith, John H. Sullivan, Albert Stuart, Anton J. Sylvian, T. Totoli, Oscar Verant, R. Welton, George Williams, and Tom White.

All of these men were engaged at Morris Engel's agency, 129 Greenwich Street.

ESCAPED FROM SUBMARINE.

Norwegian Vessel Left Captain on U-Boat Which She Was Towing.

LONDON, Dec. 6.—The Norwegian steamer Solvang has arrived in an English port with the story of having escaped from a German submarine when the hawser with which she was towing the U-boat parted in the middle of the night, but left her own Captain aboard the raider.

The Solvang, according to the story, was stopped in the Strait of Gibraltar by a submarine, which had both German and Austrian officers on board, and was told to take the U-boat in tow as she desired to proceed to the Madeira Islands without waiting for oil fuel. The steamer was instructed that she would be expected to wait near the Madeiras to bring the raider back.

The submarine was taken in tow Nov. 29, after the ship's master had carried the steamer's papers aboard the U-boat. Several hours afterward the American steamer Virginian was sighted. The submarine dropped her hawser and submerged, but resumed the tow when the American vessel disappeared. On the night of Dec. [illegible] the Solvang drove ahead at full speed, escaped in the darkness and steered for an English port.

WARN OF U-BOATS AGAIN.

British Cruiser Off Sandy Hook Sends Wireless Message Broadcast.

Another warning to merchant steamers of the Entente Allies to beware of German submarines was sent broadcast by wireless at 1:30 o'clock this morning by a British cruiser about forty miles off Sandy Hook. The wireless message said:

"German submarines may be met anywhere in the Atlantic, especially west of 60 degrees west. Keep good lookouts. Show no unnecessary lights. Avoid all trade routes and converging points."

TWO MORE VESSELS SUNK.

Spanish and Greek Steamers Are Destroyed by U-Boats.

LONDON, Dec. 6.—Lloyd's Shipping Agency today reported the sinking of the Greek steamer Fofo, 2,615 tons, and the Spanish steamer Uribitalle, 1,[illegible] tons.

The crews of both vessels have been saved.

NEW PORTRAITS OF POPE BENEDICT.

Eminent French Painter Besnard's remarkable new portraits of Pope Benedict; dazzling night picture of Statue of Liberty relighted; Army-Navy Yale-Harvard games; New York Harbor at twilight; gripping, thrilling scenes from all the battle fronts; 32 pages, 80 pictures, all in rotogravure. Sold Week Pictorial of New York Times. All news stands today.—Advt.

POLES DEPORTED AS BELGIANS ARE

Reichstag Deputy Tells of Thousands Forced to Work in Germany.

MANY KILLED IN FLIGHT

Those Who Remain, It Is Stated, Were Flogged Until They Agreed to Sign Contracts.

Special Cable to THE NEW YORK TIMES.

PARIS, Dec. 6.—Evidence that the inhabitants of Russian Poland have been subjected to a policy of forced labor and deportation similar to that invoked against the Belgians is contained in a speech recently delivered in the Reichstag by the Polish Deputy Tronpczynski which, with the debate to which it gave rise, was suppresed by the German censorship. It was published, however, in the Polish newspaper Dziennik Poznanski, from which the following extracts are taken:

"This is not a trifling matter; it is a question concerning 300,000 men. Aug. 1, 1914, overtook 25,000 Polish workers, belonging to Russian Poland, on German soil. They were held, regardless of sex or age, and forbiden to return to their homes. Since the occupation of Poland there is no longer any reason for retaining these workmen.

"As this number was not sufficient for carrying through agricultural and industrial enterprises, the recruiting of others in Russian Poland was begun by means of labor centres, which succeeded in 80,000 cases. The men were assured that they would be employed for field work. Once they were this side of the frontier they were forbidden to return home or change their place of employment.

"This is not all. For the last year, rumor states, Polish workmen have been seized by force and transported to Germany. It is said that persons coming out of church were surrounded, and that those among them fit for work were carried off by force. This occurred at Vilna. These rumors are difficult to verify, but we now have material proof that forced labor has been instituted in the Government of Warsaw of not only for persons receiving public assistance, but also for those who are not working and who in course of time might become dependent on public charity. In short, suspension of work is being artificially forced on the country so as to export the men to Germany.

"The German Government based its defense of its acts on Paragraph 43 of The Hague convention, which authorizes the Power occupying a country to take all necessary measures for maintaining order there. But even an unscrupulous jurist could not maintain that exiling workmen is the means indicated for preserving peace and order.

"A priest who has visited Polish workmen near Jelgoar writes that the employers pay only what they please, as the workmen are defenseless. As a workman is unable to leave the place where he is employed, he can be exploited as desired. The same priest reports that a Mayor took pity on the suffering of the Polish workmen and found them better places, but the first employer visited them, accompanied by a gendarme, who confiscated the workmen's tools and then went off. Thereupon the employer set upon them with his whip till the workmen agreed to renew their contracts.

"Such complaints occur by thousands. Numbers of workmen perish under the bullets of frontier sentries in trying to escape or in attempting secretly to cross the frontier by swimming. Generally the fugitives are retaken and thrown into prison. In peace times thousands of Polish workmen went to Germany in spite of the fact that they could more easily have found work in the Kingdom of Poland than now. If now they are unwilling to emigrate, it is because they do not wish to submit to modern slavery."

BELGIAN EXILES UNDER FIRE.

French Refugee Says Thousands Are at Forced Labor at the Front.

PARIS, Dec. 6.—The one hundred thousand of French citizens who had been deported from the regions occupied by the Germans and sent back to France by way of Switzerland arrived at Annemasse from Geneva last night. They came from the Department of Meurthe-et-Moselle, mostly from Conflans and Jarny, not far from the battle front.

"We were gathered at Conflans in barracks built along a railroad for Belgians being brought by force into that region," said one repatriated Frenchman. "The Germans say the Belgians are coming to repair roads, but it is more probable they will not be occupied with anything else than digging trenches behind the battle front.

"I have seen between two thousand and three thousand Belgians brought there under strong guard, shivering with cold and tormented by hunger, pleading with the inhabitants for a morsel of bread as they passed along. The Belgians were lodged in barracks such as those at Conflans. They were within the range of cannon and often were under bombardment."

AMSTERDAM, Dec. 6, (via London.)—According to advices received by the Telegraaf from Ghent, more than 40,000 citizens of Ghent have already been deported.

In 1912 the population of Ghent was 167,000.

The War Situation

BY THE MILITARY EXPERT OF THE NEW YORK TIMES.

One hundred days from yesterday the Rumanians declared war against Austria. In that hundred days the Teutons, in the most brilliant and rapid campaign of the war, have occupied nearly one-half of that country, captured its capital, utterly demoralized its army, and are driving still deeper into the territory that remains. They have not, however, eliminated Rumania from the war.

The captures of men have been small, surprisingly small, when the length of the drive is considered. Many more will undoubtedly be captured before the campaign closes, but the great bulk of the Rumanian Army has apparently made good its retreat. It was noted several days ago that the Teutons had forced the crossing of the upper waters of the Argechu (Arges) River, and that from the north, south of Kronstadt, they were pushing southward in an effort to surround and cut off the main army that still clung to the banks of the lower stretches of the river. This was the great menace. For this meant complete defeat and the full elimination of Rumania from the war.

Before this movement could really get under way, however, the Rumanians pulled back from the river and abandoned it to the Teutons. It was the last line of defense before Bucharest. The city was almost surrounded, and was under the German guns from the south, the west, and the north. Sooner or later the investment would have begun and surrender of the garrison would have been inevitable. It could have been starved out if not shelled out. The day when it was considered good strategy for an army to shut itself within the walls of a fortified place and try to fight out the battle from such a position has passed. No clearer demonstration of the futility of such a military plan could be asked than the campaigns in the Franco-Prussian War, in which this method was adopted by the French until practically all of the French armies except that of McMahon was so neutralized. When this army was defeated at Sedan the rest was easy.

Again, since it was inevitable that the Germans would take Bucharest, and that soon, it would have caused useless destruction of the city had the Rumanians attempted to hold it. For that reason it was not believed from the outset that any attempt to hold it would be made. Apparently, from such reports as have reached us, the Rumanians made no efforts to avail themselves of the strong series of fortifications with which their capital is surrounded.

The thing to be considered is just how is Rumania affected in a military way because this one city has fallen into German hands. Simply because it is the capital of the country our minds are apt to become confused through temporary loss of perspective. First, there is no political significance in the fall of Bucharest because there is no other nation to be so effected. Secondly, there is no great military significance attached to it, as the main line of defense, of which Bucharest was but a single point, was broken when the Argechu was crossed and the Germans were in possession of a considerable section of the east bank. Bucharest was a strongly fortified point, it is true, and would have served as an excellent point d'appui had the rest of the line held. Once it gave way, however, the military value of Bucharest was gone.

Consider Bucharest not as a capital but as a single city; consider what the war has taught as to the failure of strongly fortified positions where the fortifications were of the old, permanent type, then we can get in its true proportion what the German occupation of the city means. Just about a year ago, the Serbians were making the last stand to hold the southern part of Macedonia; less than eighteen months ago, Russia was being hurled back from Poland towards her present lines, and as we read of it all, rumors came in of more miraculous campaigns which the Germans were putting under way. In the case of Russia, it was to Petrograd; preparations were already under way to remove from the city all that might be of military value. Kiev and Odessa were also included in the next objective. But the Germans have not moved against either of these places. The Odessa theory is again being put forward. But Germany is a long way from Odessa, and there is no indication that she has either the power of artillery or the men to dare risk the attempt.

The value of territory is known. It can be more of a hindrance than a help. The hardest part of Germany's problem still lies before her if she is to finish the occupation of Rumania, and that is the breaking of the line which will be formed eventually along the boundary of Wallachia and Moravia. This line is short, easily defended. It is a line on which a relatively small number of troops can make a strong defense. Germany can, of course, concentrate upon it many more men per mile of line than she has done on any other line in the Rumanian campaign. But there is a limit to the number of men per mile of line that can be efficiently used. When this line is reached, the Germans will be put to the test, as they have not been since the fight for Riga began over a year ago.

On the outcome of that battle, which will not develop yet for several weeks, will come the real fate of Rumania and of the Russians in Galicia as well. The giving way of one will force the retreat of the other.

POPE DENOUNCED BELGIAN DEPORTATIONS

His Allocution Characterized Them As Without Precedent in Civilized History.

Special Cable to THE NEW YORK TIMES.

ROME, Dec. 6.—The allocution delivered by the Pope at the secret consistory on Monday was perhaps the most important statement made by him since the beginning of the war. It was couched in such terms as to convey the impression of his impartiality in reprobating all violations by belligerents of divine and human laws. It even contained a direct reference to the deportations of Belgians by the Germans as a war measure without precedent in the history of civilized nations.

This is the first formal utterance since the war began in which the Pope has not attempted to offer mediation, to suggest means for bringing about peace, or to hint at any interference with the belligerents.

GREW SEES THE CHANCELLOR.

Conference Supposed to Relate to Belgian Deportations.

BERLIN, Dec. 6, (via London.)—Joseph C. Grew, secretary of the American Embassy, had another conference yesterday with the Imperial Chancellor, Dr. von Bethmann Hollweg. It is presumed that the conference had to do with the Belgian labor question.

CALLS ALLIES 'PEACE BLIND.'

Berlin Vorwaerts Says They Can See Nothing but Their War Aims.

AMSTERDAM, Dec. 6, (via London.)—The Berlin Vorwärts, the organ of the German Socialists, in an article headed "Peace-Blind," throws cold water on those who believe that peace is near. The paper says:

"We must be reconciled to the bitter truth that our enemies are too deeply pledged to their war aims to see anything else. They are peace-blind. The worst calamities are not to be spared the European people; but one consolation remains, and that is that harsh rulers do not rule for long. When even their strong men do not achieve anything our enemies do not admit their failure."

A Berlin dispatch says that the war aims of the German Radicals have been set forth by Professor Karl Doorman, leader of the Radical Party in the Reichstag, as follows:

"We do not reject annexations if our rulers believe them necessary from a military or economic point of view. We cannot permit the Entente to declare an economic war against us after the present war. We must get back all our colonies. Germany must be assured of her right to exist independently and to develop as she chooses."

BRITAIN TO GROW CROPS.

Agricultural Board Will Take Over Land for Cultivation.

LONDON, Dec. 6.—In order better to make the supply of food secure, King George has signed an Order in Council empowering the Board of Agriculture to take over unoccupied or occupied land for the purposes of cultivation.

AMERICANS BRING NEWS OF SINKING

Members of Crew of the John Lambert Arriving Here Tell of Attack of U-Boat.

SHELLED WITHOUT WARNING

Former Lake Steamer Destroyed in English Channel on Nov. 22—Shots Hit Near Lifeboats.

The first news of the shelling and sinking of the lake steamship John Lambert in the English Channel on Nov. 22 was brought to New York yesterday by sixteen of her crew, who arrived on the French liner Espagne from Bordeaux. She was one of nine steamships purchased by the French Line from the Great Lakes & St. Lawrence Transportation Company, and was flying the French flag. Three of her crew of twenty-two men were Americans, and the remainder were Canadians, including Thomas Harris, the Captain, who hailed from Montreal.

John Bernardus, the Second Officer of the John Lambert, who is a native of St. Johns, N. B., said yesterday that he was in charge of the first dog watch from 4 to 6 P. M., on Nov. 22, when the ship was twenty-five miles southeast of the Isle of Wight.

"One bell had just struck," said the officer, "when a solid shot was fired across our bow, coming from the port side, but I could not see the submarine, as it was getting dusk. The second shot struck the ship forward and made a hole about ten inches in diameter. I stopped the ship at once and had the French flag hoisted aft, as we had been flying it since leaving Montreal, although the ship was not to be turned over to the French Company until she reached Havre.

"Captain Harris ordered the crew to take to the boats, and while they were being lowered into the water the submarine, which was now in plain view on the port side, slammed ten or twelve more shells at the John Lambert, but no one was hit. After we got away the submarine went after a four-masted French bark and sank her, and then pursued a steamship, which got away in the mist. Then the U-boat returned to our ship and sent men into the hold to place bombs, which exploded, and the vessel sank in a few minutes.

"Our men rowed toward the French coast, and after being twelve hours in the boats we were picked up by a patrol boat and landed at Havre."

The report of the John Lambert's being shelled without warning was confirmed by David Harrison, the chief engineer, who is an American and lives on Staten Island. He said that when he was getting into the starboard lifeboat a shell struck the ship's hull close by, making a hole he could have put his head through if he had had time to make the experiment.

Alfred Hilman, a seaman, who arrived yesterday, was an American, the chief engineer said, and the third one was a cook who had stopped in Bordeaux.

The John Lambert was of 1,550 gross tonnage, single screw, and built in Chicago in 1903 for the lake trade. She was 241 feet long, 41 feet beam, and 15 feet 6 inches depth of hold.

WASHINGTON, Dec. 6.—The sinking of the John Lambert was reported to the State Department by the American Embassy in Paris, but as the vessel was described as a French merchantman on her way from Montreal for Havre no effort had been made to obtain further details. Records of the Department of Commerce show that the Lambert sailed from Canada under French papers. An inquiry may be made to establish her exact status.

"The Bayer Cross"

on every package and on every tablet of Genuine Aspirin protects you against all counterfeits and substitutes.

Look for "The Bayer Cross—Your Guarantee of Purity"

Sold in Packet Boxes of 12, Bottles of 24 and Bottles of 100

The trade-mark "Aspirin" (Reg. U. S. Pat. Office) is a guarantee that the monoaceticacidester of salicylicacid in these tablets is of the reliable Bayer manufacture.

BAYER

Thoroughly British—Minus the Duty

AN overcoat that is well named "THE KENSINGTON"

★ ★

Copied minutely from the model of a great coat specialist on the other side.

★ ★

To be worn without a belt—or with a belt, which is sewn on to order, to fit your waistline.

★ ★

In shades of ruddy duck, thistly heather mixtures and dark greens of shaggy cheviots.

★ ★

May be used for business or country wear—and is not inappropriate over evening clothes.

★ ★

Price, $35.

★ ★

And a host of overcoats, to fit all figures and all incomes—$20 to $50.

Weber and Heilbroner

Eleven Stores

241 Broadway, 44th and Broadway, 20 Cortlandt; 345 Broadway, 1363 Broadway, 30 Broad; 775 Broadway, 58 Nassau, 42nd and Fifth Ave.; 1185 Broadway, 150 Nassau

Clothes at: 30 Broad, 241 B'way, 1185 B'way, 44th and B'way, 42d and Fifth Ave.

145

A will-trustee who cannot "forget"

ONLY those who have had access to the machinery of a large banking institution have any idea of the safeguards necessary to protect its clients.

This is particularly noteworthy in a Trust Department which is charged with the management of settling estates, acting as Trustee or Custodian of Securities, or in other trust capacities.

For example:

(1) Every matter of importance is put on record.

(2) Nothing is left to memory.

(3) All information, accounts and records are easily accessible.

(4) All data must be kept in view.

Human forgetfulness, expected and perhaps excusable in an individual, is practically impossible in a well-organized and carefully managed Trust Company.

COLUMBIA TRUST COMPANY

IN FINANCIAL DISTRICT: 60 BROADWAY
IN SHOPPING CENTER: FIFTH AVENUE AND 34TH STREET
IN HARLEM: 125TH STREET AND LENOX AVENUE
IN BRONX: 148TH STREET AND THIRD AVENUE

Twilight To Milk'ime In A Stein-Bloch

MANHATTAN Nights last from twilight to milktime. It takes Evening Clothes of exceptional quality to stand the strain of dining, playgoing, cabareting, dancing.

My *Stein-Bloch Evening Suits*, Tailed or Tuxedo, are designed expressly for New Yorkers, who give their Suits rough-and-tumble wear.

Firm-weave Unfinished Worsted; tailored with that soft give-and-take which allows free arm-flex and body-play; *in the Manhattan-bred style*—$35.

JOHN DAVID
STEIN-BLOCH SMART CLOTHES
Broadway at 32nd Street

F. R. TRIPLER & Co.

Gifts for Men from A Man's Shop Are Sure To Be Right

KNITTED NECKWEAR

Grenadine knitted scarfs of fine heavy silk that gives unusual service. In rich heather mixtures and plain colors.

$2.50

A Gift Certificate Permits Personal Selection

42ND STREET AT MADISON AVENUE

The Beauty of Tecla Pearls

The works of Shakespeare will not be any less wonderful if it is ultimately proved that Lord Bacon wrote them!

And by the same process of reasoning, if a necklace of Pearls is beautiful, that beauty cannot fluctuate nor change, whether the pearls come from Persia or from Paris.

Here before you are two necklaces—one from the Persian Gulf costing a fortune—the other from the Tecla *ateliers* in Paris, and priced within reason.

And only an expert can tell them apart!

Tecla Pearl Necklaces

in graduating strands, with diamond clasp

$75 to $350

TECLA

398 FIFTH AVE., NEW YORK
10 RUE DE LA PAIX, PARIS

"The Brigadier"

A Snappy Ulsterette at Saks'

¶ "The Brigadier" is a sort of bantam Ulster, with all the Ulster's traditional bulk tailored out of it, and the snap and individuality of a form-fitting coat tailored into it.

¶ Knee-length and double-breasted, half belted, plain pleated, or inversely pleated, and finished with slash pockets and a convertible collar that operates as easily as an electric push button.

¶ Made in both dark and colorful fabrics, skeletonized with a flash of satin in the blades, cut with an eye for curves, tailored with an eye for trifles, and finished as finely as a garment can be and finer than most garments are.

¶ Suitable for all occasions.

$20 to $38

Saks & Company
Broadway at 34th Street

Why Genuine Hand-Tailoring in

Men's Overcoats?

(ready-for-use)

Anybody can trace a shape that reminds you of a human figure. But only the artist can draw it lifelike.

There's the same difference between machine-made overcoats and our overcoats hand-tailored according to the Fifth Avenue Merchant Tailor standards.

Only hand-tailored overcoats yield the maximum in style, in wear and in fit.

Men's Chesterfield Overcoats.

Styles may come and styles may go, but the correctness of the Chesterfield goes on forever. For dress and general purposes.

30.00 to 60.00

Men's Single Breasted Semi-Fitted Overcoats

For men young in years or spirits. Equally in good form for business or social wear. Shorter in length than Chesterfields. Velvet collar.

25.00 to 55.00

Men's Doub'e Breasted Great Coats and Ulsters.

Medium length for sport. Full length for motoring. Large storm collars.

30.00 to 45.00

Men's Double-Breasted Fitted Overcoats

New notch velvet collars. Military waist. Flap pockets. Three-button, "button-through" models. An overcoat for business or dress.

25.00 to 55.00

No increase in prices, despite the general advance in cost and the maintenance of our quality standards.

The only shop in New York guaranteeing pure silk lining for a whole year.

Men's Clothing Shop
8 West 38th Street

A Separate Shop On the Street Level

Franklin Simon & Co.

Fifth Avenue—New York

SAYS JIMMY THE OFFICE BOY

"A leak in the roof doesn't worry our bookkeeper. He always uses Davids' Ink."

Davids' Electro Chemical Writing Fluid.

is waterproof. To test it, a prominent New York corporation placed documents written with a number of different brands of ink on the roof. Davids' alone remained just as legible as when written, in spite of sun, rain and snow.

Davids'—the waterproof ink

Order a bottle from your stationer TODAY.

THADDEUS DAVIDS INK CO., Inc.
95 Vandam St., New York.
Established 1835.

CIGAR
MarieAntoinette
TRY ONE
Sold Wherever Quality is in demand
10¢ and up

FOR YOUR SAVINGS

THE First Mortgage Participation Certificate now offered by the Title Guarantee & Trust Co. is a share in a specific guaranteed first mortgage.

The mortgage covers real estate in Greater New York, the property being designated in each certificate.

These certificates may be purchased in amounts of $200 and upwards and yield 4½%, interest payable semi-annually.

They enable you to invest small or large amounts at any time and have interest earnings begin at once.

TITLE GUARANTEE AND TRUST Co
Capital . . $ 5,000,000
Surplus (all earned) 11,000,000
176 B'way, N.Y. 175 Remsen St., B'klyn.
350 Fulton St., Jamaica.

ATTACK BY GERMANS GAINS AT HILL 304

They Force Back French Outposts in Hard Fighting Northwest of Verdun.

GUNS BUSY ON THE SOMME

British Make Successful Trench Raids and Artillery Shelling Continues.

LONDON, Dec. 6.—German activity on the front in France broke out today in a new sector, once the scene of some of the bloodiest battles of the war.

After intense artillery preparation the Crown Prince's troops launched an attack on the slopes east of the famous [illegible], on the west bank of the Meuse, northwest of Verdun. The French machine guns gave the attackers a warm welcome but the Germans were able to make a slight gain, occupying some advanced elements of the French trenches.

On the Somme front today there has been nothing more than artillery activity.

The French night report follows:

On the Somme front artillery fighting was quite active on both sides in the region of Bouchavesnes.

In Champagne, our artillery took under its fire and dispersed an enemy detachment northeast of Fontaine-en-Dormois.

On the left bank of the Meuse, the Germans, after intense artillery preparation, attacked at 3:30 o'clock in the afternoon a salient of our lines on the slopes east of Hill 304. Received with a violent fire from our machine guns, the enemy was able to gain a footing only in some advanced elements.

The British night report says:

This morning we successfully raided enemy trenches southeast of Neuville St. Vaast. The enemy attempted raids west of Beuvrains and northeast of Roclincourt. Both failed. We took a few prisoners.

On the rest of the front, except for some heavy enemy shelling in the neighborhood of Beaucourt l'Abaye and Mouquet Farm and on our front north of the Ancre, there was no event of importance.

The announcement of the French War Office this afternoon is limited to a recital of aerial activity. The bulletin reads:

The night passed quietly and there is nothing to report.

It has been confirmed that Adjutant Dorme brought down on Dec. 4 his seventeenth enemy aeroplane. This machine fell for a distance of 600 yards at a point near Monsen Chaussée. The same day Sergeant Vaillet brought down his seventh machine, which fell for a distance of 700 yards at a point east of Beugny.

The British afternoon report said:

Aside from intermittent enemy shelling in the Ancre area there was nothing to report last night.

BERLIN, Dec. 6, (by Wireless to Sayville.)—Somewhat increased artillery activity on the Somme front is reported in today's Army Headquarters statement regarding the operations on the western front, which reads:

Yesterday there was again a temporary increase in the intensity of the artillery duel on the Somme sector.

Otherwise nothing of importance occurred.

HAVRE, Dec. 6, (via Paris.)—The Belgian War Office issued the following statement this evening:

In the evening and during the course of the night fighting occurred in the region of Dixmude. The artillery was quite active on both sides of the Yser front.

SERBS STILL ADVANCING.

Violent Artillery Fighting in Progress North of Monastir.

LONDON, Dec. 6.—Further progress has been made by the Franco-Serbian forces on the Macedonian front, the Paris War Office announced today in the following statement:

During the day of Dec. 5 Franco-Serbian troops made further progress to the north of Paralovo and captured 125 prisoners. There has been violent artillery fighting in the region to the north of Monastir.

The official statement from Serbian Headquarters, as received here today from Saloniki, says:

There was a violent artillery duel along the whole Serbian front yesterday. Northeast of Budimirtsa, by a brilliant assault, we carried strongly fortified heights which the Bulgar-Germans defended tenaciously, taking a fairly large number of prisoners.

BERLIN, Dec. 6, (by Wireless to Sayville.)—The War Office issued the following:

Macedonian front: In engagements near Gradeshnitza, east of the Cerna, Bulgarian regiments were victors against the Serbians, who at first had entered into part of the position.

Further south new engagements are in progress.

SWEDEN DEMANDS RELEASE OF SHIP

Insists That Germany Free Prize Craft and Her Cargo at Once.

LONDON, Thursday, Dec. 7.—Sweden has demanded of Germany the immediate release of the Swedish steamer Reserv and her cargo, says the Morning Post's Stockholm correspondent. The steamer was recently seized by a German submarine in Swedish waters.

A dispatch from Copenhagen to the Exchange Telegraph Company, Nov. 24, said a German warship had put a prize crew aboard the Reserv, but that later a Swedish warship met the Reserv and ordered her into Lamo, where she arrived. Later, a wireless dispatch from Berlin said the Reserv had been brought into port by a German submarine, evidently meaning a German port, and that her cargo was contraband.

GENERAL PETAIN,
Who Was First Choice as General Joffre's Successor.

GENERAL NIVELLE,
Under Consideration for the Chief Command in France.

CHANGE MAY COME IN FRENCH COMMAND

Continued from Page 1.

nection with the choice of a successor to Joffre. Among them are Foch and Castelnau. Petain, however, is credited with the suggestion that General Nivelle, who succeeded him in command of the forces at Verdun and who is his junior in rank, be placed in command of all the forces in France. This suggestion has behind it the force of one of the most striking achievements of the war, the recovery by General Nivelle at a single stroke of almost all the territory gained by the Germans before Verdun.

Until the Ministry and the Chamber of Deputies have concluded their secret sittings the outcome of this momentous debate on the conduct of the war will not become known positively.

NIVELLE A MAGNETIC LEADER.

One of Joffre's "Discoveries," He Says He is Half English.

Since last May General Robert Georges Nivellé has been in command of the Verdun defenses. Completing the work of General Pétain, who was placed in command of the armies of the Champagne, after stopping the Prussian Crown Prince's drive, he recovered Douaumont and Vaux in October.

General Nivellé, whose mother was English, is 60 years old and one of the numerous "discoveries" of "Papa" Joffre. At the beginnng of the war he was a Colonel in command of the Fifth Regiment of Artillery and about to be retired. He was promoted to General of Brigade on Oct. 24, 1914, and a few weeks later placed in command of the Sixty-first Infantry Division. On Dec. 28, 1915, he received his three stars and was appointed Commander of the Third Army Corps.

Nivellé is said greatly to resemble the authentic portraits of Cardinal Richelieu. In action he is alert, quick, gesticulating, and gives the impression of having great reserves of energy, both physical and mental. He has also the reputation of being a strict disciplinarian and possibly the greatest gunner in the army. His associates say that when he is about nobody needs a range finder. With him artillery is the deciding arm.

The General is a great admirer of England, speaks English, and is fond of reciting old-time English war verse, like "Hohenlinden," "The Battle of the Baltic," and "The Burial of Sir John Moore," the last of which he has translated into French. More than this, he frankly asserts that he is more than half English because his father married a Miss Sparrow of Deal and he has several relatives in the British Navy. On one occasion he said:

"Since the beginning of the war I have followed with the greatest interest and admiration the British Navy's methodical assertion of the command of the sea. I only hope that some day the German fleet will come out and give it the opportunity it so anxiously awaits."

Nivelle is the friend of inventors. Let one get a pass to his headquarters and he receives the most assiduous attention, particularly if he has brought a product of his work with him. On this point a French visitor has written:

"In General Nivelle's sections all the newest scientific inventions were welcome, and put to a thorough test. I was present when he presided over the trial of a new device for trench artillery, specially designed to annoy the Boches. At that time General Nivelle's staff was nearer, in all probability, the advanced lines than any other staff on the French front."

Another visitor to Nivelle's headquarters and neighboring trenches writes:

"It was common knowledge that he was worshipped by all his men, who saluted him with an exemplary smartness that told of the rigid disciplinarian, and at the same time with a smile which expressed both confidence and affection. He seemed to have a close acquaintance with every man he met in the trenches, and was never for a moment at a loss for a name—no small accomplishment when the large number of men under his orders is remembered. He took the greatest interest in the smallest details concerning the comfort of his 'children'—mes enfants."

The same visitor also writes: "General Nivelle, with his gray mustache and his small imperial, is a magnificent type of the French soldier, whose energy and endurance checked the rush of the German invasion across Europe. He is never so happy as when in the first trenches and under fire, and his determination to see for himself everything that happens often leads him into positions of considerable risk. His men would follow him anywhere."

General Nivelle is from Tulle, Department of Correze, where his English mother died in the early eighties.

PARIS URGES ECONOMY.

Press Welcomes Plan to Form National Committee for That Purpose.

Special Correspondence of THE NEW YORK TIMES.

PARIS, Nov. 21.—The announced creation of what is to be termed "Le Conseil National des Economies" furnishes a fruitful theme for comment in the press. The idea is generally hailed as wise, and several writers point out that it might with profit have materialised a year ago, for, in fact, it was recommended to the authorities on more than one occasion. There seems to be a general agreement that there is much waste and that there is no reason why a certain restraint on luxuries should not be exercised.

Armand Fallières, former President of the Republic, to whom the chairmanship of this committee has been offered, appears to writers like M. Arthur Meyer and M. Pichon, one time Minister of Foreign Affairs, a most welcome choice. His seven years' experience as First Executive of the Republic, so these writers aver, should fit him admirably for so important a post. On the other hand, M. Fallières's appointment arouses some doubt among those who believe that the system of appointing technically expert persons for all posts of national importance is to be preferred. Alfred Capus, in the Figaro, for instance, frankly says that in his opinion the appointment of a man like Felix Potin, owner of the chain of grocery stores which bear his name, as head of the new committee would inspire universal confidence, as his competency in questions of food supply would be unquestioned.

Another question of paramount importance, and which has aroused much acrimonious comment, is that of transports. It is known that a large proportion of French rolling stock fell into the enemy's hands at the beginning of the war. To replace the deficit an order for 35,000 cars and trucks was placed in America. Of these, as it now transpires, only 2,500 have been delivered, and not unnaturally it is felt that in view of the impossibility of obtaining more from America, other means of transportation, especially for coal, could have been devised. The Gaulois points out that when the German attack on Verdun began it was at once realized that transport, owing to insufficient railroads, must be to a large extent improvised. Consequently a service of 1,500 motor trucks was organised, which has quite supplemented the railway shortage. Similar means, says the Gaulois, might be improvised to transport coal from the ports, where large quantities are known to be awaiting transportation, and to lessen the danger on the sea, flotillas of colliers might be formed, preceded and escorted by war vessels.

The new measures announced by Germany with regard to mobilizing the entire nation for war interests has caused a considerable impression. The serious consequences of this step and the undoubted increase of effort in all directions is emphasized by all the papers. Gustave Herve, in La Victoire, sounds a warning note when he reminds his readers that it was just such methods, i. e., by the "Levée en Masse," that their ancestors in 1793 were able to triumph over the coalition of Europe.

RUMANIAN DASH INCREDIBLY SWIFT

Continued from Page 1.

ward off the attack on Bucharest, the Rumanians yesterday executed another remarkable and seemingly impossible strategic move. Their army, which had been facing troops advancing upon Bucharest from the southwest and west, was suddenly turned squarely toward the Danube army" in the south, thus exposing themselves to a disastrous flank attack.

The Rumanian army which had been retreating pell-mell from the northwest suddenly stopped and began an attack in a direction nearly northward, thus exposing itself to an attack in the rear by German troops marching due eastward.

The result was that another Rumanian army, numbering about four divisions, was left in a kind of cul-de-sac almost due west of Bucharest, between two German forces and threatened from behind by a third.

The manoeuvre was a surprise to the Germans because it apparently rendered the position of all three Rumanian armies utterly untenable for any length of time and laid them all open to destruction. The new move was regarded by the Germans as denoting anew either their obvious disorganization or that the supreme Rumanian command had made an error. It was expected that the three Rumanian armies, as a result of this move, would be eliminated and would not have to be reckoned with, as would have been the case if they had continued their retreat.

BUCHAREST A GREAT CAMP.

"Paris of the East," Once Noted for Its System of Brialmont Forts.

The taking of Bucharest virtually completes the conquest by the Teutonic forces of the southern section of the Rumanian Kingdom, embracing territory of more than 50,000 square miles. It marks the culmination of an operation accounted by military commentators one of the most soundly conceived and brilliantly executed strategical feats of the great war.

In entering Bucharest the armies of the Central Powers have taken their fourth Entente capital. Early in the war King Albert and the Belgian Government were forced out of Brussels, and last year King Peter of Serbia and King Nicholas of Montenegro were successively compelled to give up their capitals to the Teutonic invaders. Now the process has been repeated in the case of King Ferdinand of Rumania.

Bucharest, before the present war relegated old-fashioned fortifications to the scrap-heap, was considered extremely well defended by its outlying works, which comprised eighteen fortifications of the first class and many redoubts and batteries, designed by General Henri Alexis Brialmont, the great Belgian fort builder and engineer. Aside from Paris it was accounted probably the largest military camp in the world, capable of accommodating 200,000 men. The city, a gay capital in peace times with a population of nearly 300,000, was frequently alluded to as "The Paris of the East."

FLAG INSULTER HELD.

Lenker, Who Called Our Emblem "a Dirty Rag," Got a Beating Also.

FREEPORT, L. I., Dec. 6.—Charged with asserting that the American flag was a dirty rag and that he would not wipe his hands on it, and that the Kaiser "would not permit President Wilson to sweep the streets of Berlin," Charles Lenker, a German florist of North Main Street, was arraigned today before Police Justice Clinton M. Flint and paroled for a hearing on Dec. 12.

Lenker is charged with violating Section 1425 of the Penal Code which makes it a misdemeanor for any person to make a statement derogatory to the American flag. Al Gately, a contracting plumber who heard Lenker's remarks, gave him a thrashing at the time. The G. A. R., Junior American Mechanics, and Elks have interested themselves in the case.

SIELCKEN AIDS WAR RELIEF

New York Man, Now in Baden Baden, Gives Million Marks.

BERLIN, Dec. 6, (By Wireless to Sayville.)—The Overseas News Agency says that Mr. Sielcken, a well-known New York business man, who is now living in Baden Baden, has placed 1,000,000 marks (about $238,000 at normal exchange) at the disposal of the Grand Duchess Louise of Baden for the war relief fund.

The Mr. Sielcken referred to in this dispatch is doubtless Herman Sielcken, head of the firm of Crossman & Sielcken of 90 Wall Street and author of the Coffee Valorization act adopted by the Government of São Paulo, Brasil. He has been prominent in the coffee, sugar, and spice trade for more than a generation. It has been his custom to spend several months every year at Baden Baden, where he owns a large estate. He lives at the Waldorf-Astoria when in New York.

GERMANS ROUT PORTUGUESE

Drive Invaders from a Post in German East Africa.

LISBON, Tuesday, Dec. 5, (via Paris, Dec. 6.)—A German success over Portuguese forces which invaded German East Africa was announced to the Chamber of Deputies today by Premier Almeida. He said that 2,000 Germans and Askaris, (native troops,) with artillery of various sizes and many machine guns, made an attack on the Newala redoubt, in the southeastern part of German East Africa, near the border of Portuguese East Africa. The first battle lasted for twelve hours.

A relief column failed to establish communication with the Newala garrison, which, after sustaining a siege of eight days, succeeded in escaping on the night of Nov. 28.

GEORGE G. BENJAMIN
CORRECT CLOTHES

The purchase of an overcoat should be in the spirit of an investment.

It is worn, usually for more than one season.

Therefore it must be up-to-date, but not extreme. And its main value must lie in the materials used.

Prices from $20-$50.
Overcoats de Luxe, $60-$65.

299 MADISON AVE
Corner 41st Street.

For 1917—The First "Eight" with a Magneto

To ride in this new Standard "Eight" is to know the highest degree of comfort and luxury. The 1917 models of the

STANDARD

are now in our showrooms. Call and see them or let us bring one to you.

Daily Motors Corporation.
1886 B'way, Columbus 2960

BACARDI Makes the Perfect

COCKTAIL, RICKEY or HIGHBALL.
Try It and Be Convinced!

Benjamin Franklin says:
"Industry need not wish."

7193 Depositors

Out of 7,193 accounts on our books, 4,744 average less than $500.

This shows conclusively that we do not discriminate against the small depositor. We believe that the small account will grow and should be encouraged in every possible way.

We invite accounts of $100 and over and pay interest on balances in excess of $1,000.

Franklin TRUST CO.
Established 1889
46 Wall Street, New York
366 Montague Street, Brooklyn
569 Fulton Street, Brooklyn

Don't wait for time to improve your skin—

"Oh it will get well anyhow!" you say? Perhaps it will, and perhaps it won't. Maybe it will get *worse* instead. And think of the discomfort and embarrassment it causes you even now.

Isn't it better to get rid of the trouble by using Resinol Ointment and Resinol Soap? Doctors have prescribed the Resinol treatment for over 20 years, so you need not hesitate to use it. *Resinol usually relieves itching at once*

All druggists sell Resinol Ointment and Resinol Soap. For a free sample of each, write to Dept. 43-R, Resinol, Baltimore, Md. *You'd better try—*

Resinol
for that skin trouble

DEAF

The Little Gem Ear Phone

received the Gold Medal, highest award for Ear Phones at Panama-Pacific Exposition, 1915, in competition with all hearing instruments.

Look at it and you SEE the simplest and smallest device in the world; use it and you FEEL that you have the most wonderful piece of mechanism yet devised for mankind.

Let us prove we have conquered your affliction.

The Little Gem Ear Phone, the latest patented perfect hearing device, enables you to hear under all conditions in the church, theatre and general conversation. The AUTO MASSAGE is used to stop head noises and improve hearing.

An Ideal Christmas Gift

We most earnestly request you to call, make a test privately, and receive expert advice without charge. Every instrument guaranteed. Ask or write for booklet. Tell your deaf friends. Call Now—TODAY.

GEM EAR PHONE CO., Inc.,
692-4 Marbridge Bldg. Tel Greeley 3744
37 W. 34th St., at Broadway, N. Y.

CUT DOWN THE COST OF LIVING

Retailers 30¢ Quality
FRESHLY ROASTED
COFFEE
5 -lbs-for- $1
DIRECT FROM WHOLESALER
BEAN OR GROUND Delivered Free
In Greater New York and within 300 miles
C. O. D. or remittance with order
10 lbs. delivered free 1,000 miles
satisfaction guaranteed or money refunded. Mail Orders Filled.
GILLIES COFFEE CO.
233-237 Washington St., New York.
Bet. Park Pl. & Barclay St.
Phone Barclay 9857
Est 76 Years.

C. G. Gunther's Sons
Established 1820

Coats of
Hudson Seal, Caracul,
Kolinsky, Mole, etc.

Superior in quality and workmanship

Exclusive in design

391 FIFTH AVENUE NEW YORK

Paddock Overcoats
At The Two Brill "Stores of Style"

Aristocrats of the Overcoat World—Double-breasted Paddocks—brilliant with Brill fit, finish and style; perfectly tailored and wonderfully distinctive, just the overcoat for Men or Young Men with a pronounced preference for real individuality in Clothes.

Some at $25.00, $35.00, $40.00 and $50.00, made of fine quality Oxford Vicuna, lined throughout with silk.

Overcoats and Norfolk Suits for Boys Specially Priced at from $7.50 to $15

Brill Brothers
BROADWAY AT 49th STREET
1456 BROADWAY AT 42d STREET

CHRISTMAS GIFTS

GIFT SEEKERS WILL FIND ON DISPLAY AT OUR STUDIOS MANY UNIQUE AND USEFUL ARTICLES

TIFFANY FAVRILE GLASS
ALMOND SETS
FLOWER VASES
COMPORTS
FINGER BOWLS
WINE GLASSES
FRUIT BOWLS
DECANTERS
LIQUEUR SETS
SALTS
BON BON DISHES
PERFUMERY BOTTLES

NOVELTIES IN TIFFANY BRONZE
CARD TRAYS
BOOK ENDS
PHOTO FRAMES
CANDLESTICKS
JEWEL BOXES
PAPER WEIGHTS
UTILITY BOXES
FERN DISHES
CIGARETTE CASES
MATCH STANDS
ASH TRAYS
READING GLASSES

TIFFANY LAMPS AND SHADES
DESK LAMPS
BOUDOIR LAMPS
LIBRARY LAMPS
NEWEL LAMPS
ADJUSTABLE LAMPS
PIANO LAMPS
COMBINATION LAMP AND SMOKER'S STAND

TIFFANY FURNITURE
TELEPHONE STANDS
GOLD MIRRORS
CARD TABLES
MUFFIN STANDS
SECRETARIES
MAGAZINE RACKS
BOOK BLOCKS
UMBRELLA STANDS

ORIENTAL RUGS TIFFANY RUGS

DESCRIPTIVE BOOKLETS ON REQUEST

TIFFANY STUDIOS
MADISON AVENUE AND FORTY-FIFTH STREET
NEW YORK CITY

Broad Policies Prevail

—Broad Influence is the Consequence with 5,000,000 Home Life Small Town Readers

FEW in number are the Small Town home magazines.

So the influence of each is tremendous because of its millions of readers—*all members of each family.*

Newspapers can never pretend to reach this field.

Similar appearing standard magazines and periodicals of high price subscription—even the 5-cent weeklies ($2.50 per year, as compared with *Home Life* 25 cent yearly subscription rate) never-have become advertising result-getters in the small town field.

Such magazines as *Home Life* are in a class by themselves—*a very limited in number class.*

Years of confidence and helpfulness, inspired and conceived by the editorial policy of *Home Life,* make it *a key to the buying power of over 1,000,000 families.*

By departments, editorially, every desire of the *whole family* is carefully anticipated each month.

The young, the old, the married, the unmarried, adults and youths, all have their *favorite departments.*

Advertising of highest character appears side by side with, but never interferes or overshadows, the most generous editorial treatment of all subjects appealing to families in small towns and rural communities.

Our editors keep no sharp pair of scissors here for "lifting" printed matter, to use second-hand.

Besides the Big Four "F's" in *Home Life*—fiction, fashion, foods and fancy work—will be found current events each month, and the livest, original editorial art department that money can buy.

Home Life readers anticipate and are given pleasure from each page—from cover to cover—with startling features added each month.

No hum-drum conventionality, but a live, interesting, suspense-creating publication which carries enjoyment and helpfulness to 5,000,000 readers in 1,000,000 small town and rural homes each month.

Home Life Readers spend a Billion Dollars a year for:

Necessities and Luxuries
Food Products
Wearing Apparel
Household Necessities
Every manufactured product known to General Publicity and Mail-Order Advertising

So *Home Life* is a very valuable property.

And *Home Life* is a very valuable asset in any advertising campaign.

Unlimited resources stand back of this publication.

Home Life's publishers are in the unique position of independence from making their livelihood or creating dividends through *Home Life's* Advertising Patronage. Every surplus is put back into the intelligent, higher development and constant improvement found in *Home Life* month after month and year after year.

Broad policies prevail. Broad influence is the consequence.

This is reflected not only in every page of *Home Life,* but in the proofs—most practical proofs in results—attests by scores of leaders in manufacturing and advertising circles.

Manufacturers, Advertising Managers And Advertising Agents

are requested to command us for most comprehensive facts as well as infinite details having a bearing on HOME LIFE influence and value.

Please hold a place in your 1917 appropriation until satisfied of HOME LIFE'S big value to you.

Write, wire, telephone or call and we shall be at your immediate service.

HOME LIFE
1,000,000 Circulation
"The Small Town Family Magazine"
Member Audit Bureau of Circulation
RATE NOW $3.50 PER AGATE LINE
Advertising Department
Publication Office and Plant
Ohio St., Cor. La Salle
Chicago, Ill.
Tel. Superior 2200
Eastern Office in Charge
A. J. WELLS, Vice Pres.
1123 B'way, New York, N. Y.
Tel. Madison Sq. 7551

Great Western Champagne

BRUT SPECIAL (Absolutely Brut)
SPECIAL RESERVE (Very Dry)
EXTRA DRY (Medium)

Only American Champagne ever awarded Gold Medals at Foreign Expositions

Produced by the old French slow method of fermentation in the bottle taking from six to seven years of time

Pleasant Valley Wine Co., Rheims, N. Y.

AMERICA'S OLDEST & LARGEST PRODUCERS

Musical Gift Suggestions

Hawaiian Musical Instruments, Music & Methods

Largest stock in city; demonstrated by talented players.

UKULELES
$8.00 to $25.00
STEEL GUITARS
$10.00 to $100.00
TAROPATCHES
$20.00 to $25.00

Our Stock Includes Latest Designs

Steels, Thimble Picks, Bags, Cases, Strings and Tool Purses.

Mandolins, Guitars, Banjos
And Kindred Instruments

For those who play and who appreciate refined tone quality and scientific adjustment.

Banjos . . . $5.00 to $93.00
Guitars . . . $5.00 to $175.00
Mandolins . . $5.00 to $150.00

Catalogues Free on Request

Telephone Murray Hill—4144.

Chas. H. Ditson & Co.
8-10-12 East 34th St.

By the author of "The Blindness of Virtue."

In his incidents our author goes sometimes daringly far, yet his frankness is ever bound about with delicacy. He is using the truth, not for exploitation, but in line with his purpose to make out his case by something better than preaching and precept. His realism is justified by his sincerity.—*New York World.*

THE SINS OF THE CHILDREN
—BY—
COSMO HAMILTON
AT ALL BOOKSELLERS
352 pages. $1.40 net.
LITTLE, BROWN & CO., Boston

The Lord & Taylor Book Shop In this shop you can sit down and look at books at your leisure.

What is of much greater importance—you will have people to answer any book questions—who have been trained among books.

Conducted by Doubleday Page & Company

A PRECIOUS GIFT FOR CHRISTMAS.

Eight-volume set, beautifully bound and illustrated, covering two years of European war; Chief Literature; Diplomacy; Strategy; Human Interest Annals; Views by Most Eminent Commentators in the World. A priceless library of reference; fascinatingly interesting. Eight volumes, with one year Current History Magazine, delivered, $15; $2 down, rest monthly payments. Current History Magazine of New York Times—Adv.

W. H. MOYER NAMED WARDEN OF SING SING

Former Head of Federal Prison at Atlanta Was Recommended by Many Reformers.

EXPECT CHANGE AT AUBURN

Albany Hears Benham Will Supplant Rattigan — Failure to Name Kirchwey Causes Disappointment.

Special to The New York Times.

ALBANY, Dec. 6.—The plan to stiffen the administration of the prison system of the State had its inception today in the appointment of William H. Moyer as Warden of Sing Sing Prison. The affairs of both Sing Sing and Auburn are not to the liking of the administration, and they are being given the first consideration. Now that the Sing Sing matter is settled, Superintendent Carter will direct his attention to Auburn Prison, and it is rumored that George W. Benham, a former Warden, will supplant Charles F. Rattigan.

Warden Moyer came here today accompanied by Calvin Derrick, who has served as Acting Warden since the resignation of Thomas Mott Osborne, and who is to continue in the prison as confidential agent. They proceeded, with Superintendent Carter, to the executive chamber, where a conference was held with Governor Whitman. Warden Moyer and Mr. Derrick left for Sing Sing late this afternoon.

Mr. Moyer was recommended to Governor Whitman and Superintendent Carter by ex-Attorney General George W. Wickersham, General W. W. Wotherspoon, U. S. A.; Joseph P. Byers, Secretary of the American Prison Association, and others prominent in prison work in this and other States.

The new appointee was Warden of the Atlanta Federal Penitentiary for twelve years. Prior to his appointment he was special examiner in the Department of Justice. In a statement announcing the appointment of Warden Moyer, Secretary Carter said:

"Mr. Moyer, while at Atlanta, instituted many reforms in the treatment of prisoners and was looked upon as one of the most competent men in prison work in this country. While he is known to be a strict disciplinarian, he has always advocated measures for the reformation and restoration of the convict through humane means, education, ample recreation, and industry.

"He was appointed Warden of Atlanta by ex-Attorney General Knox, and served under Attorneys General McKenna, Moody, Bonaparte, Wickersham, and McReynolds. While at Atlanta he had charge of the construction of the Federal prison, which was built with convict labor, the buildings being accepted as the most complete in the United States for the purpose for which they are being used. The new Warden's experience in this respect will be valuable in the erection of the new cell block and other construction work at Sing Sing Prison."

STILLMAN'S FOREST AFIRE.

Rockefeller Firemen and 300 Christian Brothers Save Banker's Home.

Special to The New York Times.

TARRYTOWN, Dec. 6.—John D. Rockefeller's fire company, aided by 300 brothers from the Christian Brothers' institution, put out a dangerous forest fire which was sweeping over James Stillman's estate at Pocantico Hills tonight and threatening to destroy his home, Mondamin.

A strong wind fanned the flames until they swept along a mile front. The brothers, with brooms, sticks, and cedar branches, beat the flames for half an hour before the Pocantico Hills fire company arrived, but it was 7 o'clock before the blaze was under control. Fire companies also were called from North Tarrytown.

AN ARTISTS' BATTALION HERE

General Wood Aiding a New Effort to Extend the Plattsburg System.

An effort to organize an "Artists' Battalion" composed of 500 or more volunteers from among active workers in the literary field, the stage, painting, and the so-called Allied Arts, has been begun in the various centres in this city devoted especially to these interests.

The movement has the enthusiastic support and co-operation of Major Gen. Leonard Wood, who will assign officers of the regular army to train this battalion according to the Plattsburg system. Equipment will be furnished by the Government.

Fifteen days of training in the field will be required each year, the date to be adjusted so as not to interfere with the professional activities of the volunteers. Membership in the battalion will impose no additional obligation to serve in the field in time of war than is now required by existing law of all citizens of military age. The only restriction of membership is that candidates shall be citizens of the United States and shall be between the ages of 18 and 45.

Lists for the signatures of would-be members of the battalion have been posted in the Lambs', The Players, and several other well-known clubs.

30,000 WORKERS MAY GET 10 PER CENT. RISE

Continued from Page 1.

can be solved by an honest, intelligent examination of the facts. The first step, of course, is to get the facts. Here labor and capital should be co-operating, and your gathering here demonstrates that you are co-operating. In the name of a greater industrial America, I wish you success."

GUARANTY TRUST CO. GIVES $300,000 BONUS

Christmas Present to 1,000 Employes, in Addition to Extra Dividend.

Directors of the Guaranty Trust Company, at their meeting yesterday, authorized the payment of an extra dividend of 12½ per cent. to its stockholders, in addition to the quarterly disbursement of 5 per cent., and at the same time voted $300,000 to be distributed among the 1,000 employes of the institution as a Christmas bonus. This special payment, it was said, would not affect the usual increase which under a comprehensive salary plan adopted several years ago, is given to employes in accordance with position and service.

Yesterday's action means that stockholders of the Guaranty Trust Company will receive for the current year dividends aggregating 32½ per cent. This compares with a total of 28 per cent. paid last year, when the capitalization of the company was only $10,000,000, the same having doubled at the first of the year. The special dividend is payable on Dec. 31.

Wage increases for about 39,000 workmen throughout the United States were announced yesterday.

PLAINFIELD, N. J., Dec. 6.—The Plainfield Trust Company announced today that it would give its employes 10 per cent. of their yearly salaries in recognition of faithful services.

WATERTOWN, N. Y., Dec. 6.—The International Paper Company has granted a 10 per cent. increase in wages to its 11,000 employes.

BANGOR, Me., Dec. 6.—President Todd of the Bangor & Aroostook Railroad announced today a bonus of 4 per cent. on wages earned in the last six months to all employes receiving less than $2,000 a year. About 1,700 employes will benefit.

PITTSBURGH, Dec. 6.—The Pittsburgh Steel Company, with plants at Monessen and Glassport, and the Pittsburgh Steel Product Company, a subsidiary concern, announced today an increase of 10 per cent. in wages. About 7,000 men are affected.

HOLYOKE, Mass., Dec. 6.—George W. Prentiss & Co., employing 700 persons, announced a 5 per cent. wage bonus today. The National Blankbook Company, with 600 hands, announced a 10 per cent. bonus.

HOUGHTON, Minn., Dec. 6.—Approximately 17,000 of the 25,000 employes of copper mines in the Lake Superior district will participate in a bonus to be distributed on the first pay day of 1917. This bonus is an increase of 25 cents over the regular wages for every day to all employes who have worked steadily from July 1 to Dec. 31.

BARS FREE TROLLEY RIDES.

New Jersey Court Holds Agreement with Perkins Is Invalid.

Special to The New York Times.

TRENTON, N. J., Dec. 6.—Mr. and Mrs. Mitchell H. Perkins of Riverton and their five children must pay for transportation over the lines of the Public Service Corporation. This is the effect of a decision given today by Vice Chancellor Backes in declaring void a contract made by Perkins in 1900 whereby he gave right of way across his lands in Burlington County in return for free rides for himself and family for life.

Perkins and his associates at that time built the Camden and Trenton Railway. The company's mortgage was foreclosed in 1910, and the Riverton Traction Company took over the lines, leasing it in 1912 to the Public Service Corporation. The corporation recognized Perkins's agreement for a year and then declared it invalid under the public utility law.

Sheehan Settles Girl's Suit.

The $75,000 breach of promise suit brought by Miss Julian Beaubien, show girl, against Winfield R. Sheehan, who was secretary to Police Commissioner Waldo, and is now general manager of the Fox Film Company, was settled yesterday and the case discontinued by Supreme Court Justice Erlanger. Counsel for Miss Beaubien said the terms of the settlement were "entirely satisfactory."

J. M. Gidding & Co.
564-566 and 568 Fifth Avenue, 46th and 47th Sts.

Place on Sale, this day—

Fashionable Suits
in rich fur-trimmed effects—
Formerly $125 to $225—at $85 & $95

—ALSO—

Smart-Hats
Formerly $25 to $35—at $10 & $15

Gimbel Brothers
32nd ST.-BROADWAY-33rd ST.

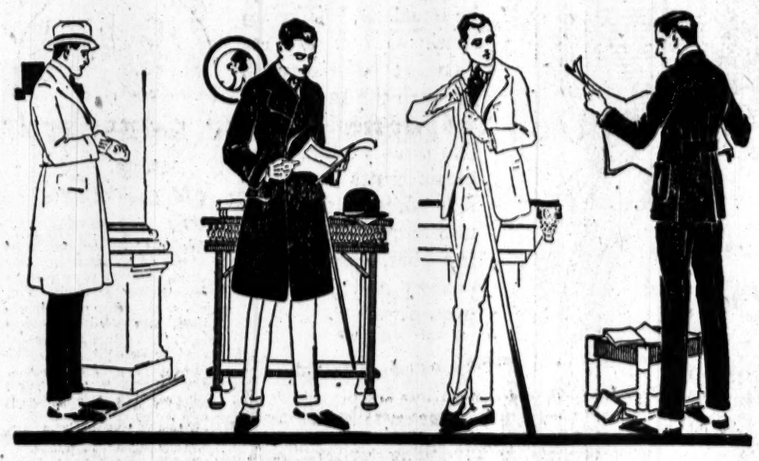

Men's Winter Overcoats and Suits
$20, $25, $30 and $35

THE ONE THING you can always be sure of in GIMBEL Clothes, no matter what the price, is STYLE. First to last we think this the prime essential in clothes.

As regards materials, fit and workmanship—you naturally expect and find these in every reliable store, BUT STYLE is assured at GIMBELS. Observe the variety at $20, $25, $30, and $35:

THE OVERCOAT STYLES
Chesterfield Models.
Double-Breasted Models.
Single-Breasted, Form-Fitted Models.
Pinch-Back Models.
Single-Breasted Button Through Models.
Short Ulsterettes.
Regular Heavy Ulsters.
Loose-Fitted Back Models.

THE SUIT STYLES
Two-Button Sack Models.
Three-Button Sack Models.
Pinch-Back Models.
Double-Breasted Sack Models.
Norfolk Models.
Cutaway Models.

THE COLORS
In Both Overcoats and Suits.
Plain Oxford Greys.
Plain Black.
Plain Blue.
Brown Mixtures.
Grey Mixtures.
Green Mixtures.
Blue and Grey, Fancy Pattern.
Rough, Shaggy Materials.

The New **Aervento Raincoats** *for Men*
at $10, $15, $18.50, $20, $22.50, $25, and $30
A great Christmas gift for any man; looks like a nobby Top Coat. In many colors. Belted Back, Pinch Back, loose, fitted or Regular Models—all sizes
See the New Trench Coat at $25

GIMBELS—Men's Store—Fourth Floor

R. H. Macy & Co.'s Attractions Are Their Low Prices.

Macy's
Herald Square B'way, 34th to 35th St.

Fur Lined Overcoats
In Distinctive and Conservative Styles

In sauntering as well as for dress wear, a Fur Lined Overcoat gives to its wearer a satisfying comfort and a dignified appearance. This collection is unusual in many ways.

Unusual—because of the excellent qualities of the furs and fabrics.

Unusual—because of the thoughtful designing and careful tailoring.

Unusual—because of the remarkably low prices—for these garments were purchased early in the year when the market prices were much less than today.

$42.50
Black or Oxford Shells, muskrat lined with full sized skins. Collars of Persian Lamb or Nutria. Regulation double breasted, shawl collar model.

$52.50
Double Breasted Black or Oxford Kersey Shells, shawl collars of either Beaver, Persian Lamb or Hudson Seal (Dyed Muskrat). Linings made of Muskrat Backs.

$74.75
Lined with heavily furred Northern Muskrat, shells of Black or Oxford broadcloth. Shawl collars of solid Persian Lamb, Hudson Seal (Dyed Muskrat) or Northern Otter. Double breasted model.

$94.50
Coats lined with Northern Muskrat, of which backs only are used. Shells of fine quality black or Oxford broadcloth, long fur collar of Northern Otter or Beaver. Cut along regulation Ulster lines. Double breasted, with shawl collar.

$139.00
Imported Burberry fleece shells with Northern Muskrat linings. Collars of Beaver, Otter or Hudson Seal (Dyed Muskrat). Several smart models. The Hudson Seal collars are notch style, the backs are belted. In various colors.

Macy's—Fifth Floor, Broadway.

Fur Coats for Motoring

There is nothing quite so warm and comforting for Winter motoring as a heavy fur overcoat that resists the wind and cold. Our assortment is large—containing styles for both driver and owner.

Sheepskin Lined Coats

Olive Drab Moleskin Cloth, natural sheepskin lining, with beaver dyed lamb collar. Full length. **$14.74**

Heavy Drab Moleskin Cloth shell, selected sheepskin lining, fine raccoon collar. Full length model. **$24.74**

Black Moleskin Cloth shell, with beaver dyed sheared lamb lining. Blended Muskrat collar, double breasted full length model, suitable for chauffeur. **$24.74**

Natural Wombat Coats, $44.75
Full cut auto model, wool lined. A coat that will surely prove satisfactory because of its warmth, good looks and wearing qualities.

Natural Raccoon Coats, $64.75
Made of selected natural skins, cut in full auto model with plenty of snap. Large shawl collar, wool lined throughout. Other Raccoon Coats up to $224.

Natural Muskrat Coats, $84.75
Made of heavy Northern skins, carefully selected and matched. Made in a double breasted model with shawl collar. Full wool lining. Other Muskrat Coats with Beaver collars and cuffs, $119.00.

Beaver Coat, $295.00
A fine selection of heavily furred, beautiful skins, tailored into a high grade motor coat. Wool lining, satin yoke and sleeves.
Beaver Coat, full satin lined. **$349.00**

Macy's—Second Floor, 34th St.

TIFFANY & Co.

PEARL NECKLACES

B. Altman & Co.

have in their Toilet Goods Department an extraordinarily fine assortment of

CHOICE IMPORTED PERFUMES

the products of the foremost parfumeurs of France

Among the exquisite extracts prominently featured are La Rose Jacqueminot and L'Origan, from Coty; Quelques Fleurs and Ideal, from Houbigant; Kadine and Champs-Elysees, from Guerlain; Aeolian, from Lentheric; Mary Garden, from Rigaud; Nuit de Chine, from Rosine; and Djer-Kiss, from Kerkoff

All of these perfumes are enclosed in artistic flacons, the ensemble suggesting a Yuletide gift of more than ordinary desirability

TOILET WATERS
in all the wanted varieties

Fifth Avenue - Madison Avenue
34th and 35th Streets New York

Centemeri Gloves

Decidedly Smart

New Pique Suede—the Fashionable Shade of "Spat Gray"—made with two pearl clasps. Self and black embroidery. **2.00**

Also New Shades in Glace, wrist length
Alberta quality 2.00
More elaborately trimmed 2.25
Extreme novelties . . . 2.50

— AT BOTH STORES —
296 Fifth Avenue One door South of 31st Street
400 Fifth Avenue Near 37th Street

Saks & Company
Broadway at 34th Street

An Important Offering today of

London-Made Overcoats

In the newest fabrics and styles for motor or street wear, tailored with that thoroughness characteristic of high-grade English Coats.

Double Breasted Ulsters, $50

¶ In smart half-belted and full-belted models, tailored of English Soft Wool Fleeces, in heather mixtures, grays, several shades of brown and tan.

Leather Lined Overcoats at $50

¶ Made of fine English mixtures, with leather lining which buttons to the coat and may be detached in just a few seconds.

English Trench Coats at $55

¶ The same style coat that is now being worn in the trenches by British officers. Made of showerproof Gabardine, lined with oiled silk, and fitted with detachable lining of Kamel cloth. Sixth Floor.

BANKERS NOW RUN THE REMINGTON CO.

Kimball Succeeds Dodge as Head of $50,000,000 Munitions Concern.

COMMITTEE AT THE HELM

Extensive Loans by Banks Cause Readjustment of Affairs, Now Satisfactory.

The Remington Arms-Union Metallic Cartridge Company, with its many millions of dollars worth of war orders yet to be filled, will be operated at the direction of a committee of bankers and business men for some time. The committee, it was learned yesterday, consists of James H. Perkins, Vice President of the National City Bank; G. M.-P. Murphy, Vice President of the Guaranty Trust Company; Henry S. Kimball, former President of the American Zinc, Lead, and Smelting Company; Samuel F. Pryor, Vice President of the Remington-Union Metallic Cartridge Company, and W. E. S. Griswold. Mr. Pryor has been elected Chairman of the committee.

Marcellus Hartley Dodge, who owns all but a few shares of the company's $50,000,000 capital, has retired from the Presidency and has been succeeded by Mr. Kimball.

Information regarding these developments became public yesterday, although the committee was formed some time ago and has been looking after the financial details of the corporation's business for a number of weeks. In order to strengthen the financial structure, C. S. Hawley, former head of the Laconia Car Company, has been appointed Treasurer of the Remington organization.

The bankers have undertaken their task on the theory, it was explained, because their institutions are extensively interested in the Remington Company through loans. Last February the corporation put out $15,000,000 three-year 6 per cent. notes in order to raise additional working capital, and later found it necessary to borrow substantial sums for the same purpose. It was estimated in the financial district in midsummer that more than $10,000,000 was borrowed from the banks.

In August last a program for refinancing the company was mentioned in official quarters, the result chiefly of slow deliveries of rifles contracted for by the British, French, and Russian Governments, and consequent slow receipt of payment for the arms. No further news of internal developments appeared after that, except the general information that production had been speeded up and expenses largely reduced. The company, it was said recently, strengthened its financial position in the last few months by the sale of machinery which had been bought and stored early in the war, when Mr. Dodge and his associates believed it wise to plan ahead for the filling of more war contracts than they then had in hand.

The company was relieved of a burden a month ago when, with the Midvale Steel and Ordnance Company and the Winchester Repeating Arms Company, it arranged with the British Government to manufacture the remainder of its rifles under contract with that Government on a cost basis. Bankers in touch with the Remington situation said yesterday that work on the contracts was going ahead in satisfactory fashion.

The Remington Arms Company and the Union Metallic Cartridge Company were brought into one organization last year. At the time the notes were issued it was announced that total assets were $64,000,000, of which $32,000,000 was in cash or assets which could be quickly liquidated.

POLICE 'ROOKIES' GIVE DRILL

One Hundred Recruits Will Begin Duties Today.

More than 100 "rookies" of the Police Department of the Class of December, 1916, the first class to be drilled with Army rifles, gave an exhibition in the Gymnasium of Police Headquarters yesterday afternoon before Police Commissioner Arthur Woods, officers of the Defense League, and invited guests.

After military drill, the rookies, who today will be sent out on duty to their new posts in the police precincts of the city, demonstrated the practical application of "strips" which they have learned in the art of self-defense.

Commissioner Woods instructed the recruits in their new duties.

ADVERTISEMENT.

Mixed just as you would mix, if you knew exactly how—of liquors you would select if you were an expert.

Club Cocktails

For CHRISTMAS GIVING

DISTINCTIVE LAMPS AND LIGHTING FIXTURES

THE friendly glow of these distinctive lamps will shine each evening to bring back memories of the thoughtful friend who made the gift.

HUNDREDS of other, suitable designs in portables, brackets and fixtures on display at our showrooms.

See for yourself.

VISIT OUR SHOWROOMS.

SHAPIRO & ARONSON

20 Warren Street, New York.

One Block West of Brooklyn Bridge.

NEW! And Here

Victrola XVII, $250

In Mahogany or Oak

No Sooner Out Than It's at GIMBELS—Shown Today for the First Time in New York.

Ten Victrola Models Here Now—From $15 to $300—Easy Terms

VICTROLA XVII FEATURES

Mahogany or Oak, $250 American Walnut, $300
Mahogany or Oak Electric, $300 American Walnut Electric, $350

Mahogany, oak or walnut cabinet with swell front and sides. Contains 16 Victor Record albums for 160 records. Size 44¾ inches high, 22¼ inches wide, 24¼ inches deep. 12-inch gold-plated turntable. Gold-plated Exhibition sound box. Victor tapering tone arm and "goose neck" sound-box tube, brake, speed regulator and automatic indicator. Nickel-plated, extra heavy quadruple sprin, spiral drive motor (can be wound while playing.)

Victrola Salon—Eighth Floor

Gimbel Brothers

32nd ST.—BROADWAY—33rd ST.

"I was so thrilled"

says Julia Heinrich, "when I first heard the Re-Creation of my voice—tears came to my eyes. It seemed uncanny. I knew I was listening, for the first time in my life, to the real Julia Heinrich."

You, too, will experience the thrill of this marvelously *true, genuine* music. Come to the

Concert Today

at the Edison Shop Recital Hall. You will enjoy a feast of music—genuine, satisfying music. You will hear, among other beautiful Re-Creations, Julia Heinrich's singing of her favorite selection, "Pleurez, Pleurez," from Le Cid.

The NEW EDISON

by actual *test*, Re-Creates music so that the ear cannot distinguish between the living tone and its re-creation. Over two hundred astounded music critics have publicly admitted this. The testimony is overwhelming—but, come to this concert and judge for *yourself*.

Thomas A. Edison, among all his wonderful gifts to humanity, rightly places the New Edison foremost. For, while his other great inventions, like the incandescent light, have served the material needs of man, his Re-Creation of Music appeals to the *soul*. Into thousands of hitherto colorless lives Mr. Edison is now bringing the ennobling, uplifting influence of the world's master musicians. Is *your* life as full as it should be of beautiful music? Is "the language of the soul" heard constantly in *your* home? Your daily round of duties make constant demand on the *head*—is there enough daily appeal to the *heart*? If not—what are you going to do about it? Come! Hear these Re-Creations of Music. It will be a new experience in your life—it will open up a new world to you!

Program 11:30 to 5

Marcia Roma.....Musso
Creatore and His Band
Pleurez! Pleurez, Mes Yeux.....Massnet
Julia Heinrich
Al Nostri Monti (Il Travatore).....Verdi
Julia Heinrich and Guido Ciccolini
Melodie, Violin.....Tschaikowsky
Kathleen Parlow
I Know That My Redeemer Liveth (Messiah)..Handel
Julia Heinrich
Gems Led.....Thern
String Quintet

One of Mr. Edison's unique tone tests will be given here shortly. Send us your name and address and we shall gladly place you on our complimentary invitation list.

Catalog of New Edison instruments and records mailed upon request.

Moderate monthly payments if desired.

The Edison Shop

(The Phonograph Corp. of Manhattan, Prop'rs.)

473 Fifth Avenue, Opposite Public Library

Watch Out For Anonymous Shoes

AN expert recently offered to tell the REGAL Shoe makers how to cut down the *cost* without effecting the *appearance* of the shoe.

The Head of the business said "My friend, we are not interested in taking something *out* of REGAL shoes—but in putting more *into* them."

The REGAL business grew from a small beginning. It was built on a knowledge of *shoe leather*—a study of *shoe style* and *shoe service*—of human feet and how to *fit them*, not in study of price tags and eye effects—not a knowledge of wax and finish and leather substitutes.

Note the above illustration. This shoe is photographed with a *foot* in it—not stuffed with paper or filled out with a wooden form. It will look just like this on *your* foot, if you let the REGAL salesman fit you properly.

We call this shoe the Rugby. It is made of sturdy Oil Grain Russia Leather with full double soles of white oak tanned leather. Made for all weathers and finished as neatly as a glove—perforated tip over a medium city toe, invisible eyelets half way up, hooks for the upper lacing, broad backstay from heel seat ending in the serviceable leather pull strap. The price is $6.50.

A lot of men buy "window shoes"—an eye full of shoe and price tag. *Window* style is not *foot style*. REGAL Shoes are all for the foot—*good style* and *good shoe-sense*. A hard combination to beat when you consider these new and wanted leathers, selected hides, special tannage, in Russets, Mahoganies, Blacks and Two-tone effects.

There never was a time when it was more important in buying to know who *made* the shoe—the men back of it, their idea, their purpose, and how much they are *thinking about you*.

Think for a moment of REGAL as an *institution*—the stake it has in the good-will of its *two million customers*; its forty REGAL stores in the Metropolitan centers: its thousand REGAL Special Agents in other towns and cities.

Every REGAL Shoe is signed with the REGAL name.

An anonymous shoe is like an anonymous letter—it *evades responsibility*.

It is our aim to deliver the best *shoe-value* in America for the money.

Good leather is scarce. The shoe situation is serious. Nobody can make the kind of shoe we think you ought to wear for $4 any more.

We advise you to pay $5 and up—and to get REGAL Shoes if you can.

Find *Your* Regal Store

NEW YORK CITY

*Nassau and Ann St.
175 Broadway
*Broadway at Duane St.
*Broadway at Spring St.
Broadway at 10th St.
Broadway at 27th St.
Broadway at 37th St.
14th St. at 3rd Ave.
6th Ave. at 21st St.
40 West 34th St.
125th St. at 7th Ave.
2929 Third Ave.

BROOKLYN

4 Flatbush Ave.
1049 Broadway
1375 Broadway
*357 Fulton St.
301 Broadway
466 Fifth Ave.

NEWARK, N. J.
825 Broad St.

(*Men's Shoes Only)

JERSEY CITY
108 Newark Ave.

REGAL SHOES

REGAL SHOE COMPANY

268 Summer Street, Boston.

HARPER BOOKS

Books are the only gifts which have not risen in price this year.

NOVELS

THE RISING TIDE

By Margaret Deland

"It abounds in wit, in those quick strokes which bring out character, in insight into the complexities of human nature."—*N. Y. Outlook*. "Here is an unusual novel, strong, thoughtful, wide-seeing, sympathetic. In a number of cases, when the acutest problems of yesterday and today shall have attained less poignant perspective, it may even be called great."—*Chicago Herald*.

Illustrated. $1.35 *net.*

SEVENTEEN

By Booth Tarkington

One of the big trade papers says: "Altho published in the late spring Booth Tarkington's story of Willie Baxter is still forging ahead with all sails set. It is no wonder that Seventeen is popular. So many people have known him, or been him, . . . How Romance and Jess conflict makes a story to chuckle over."—*Publishers' Weekly*.

Illustrated. $1.35 *net*; *leather*, $1.50 *net.*

THE THIRTEENTH COMMANDMENT

By Rupert Hughes

"An American novel written by an American for Americans, depicting American frailty and American strength with such words and situations as Americans can and will understand, is a rarity. To find such a one is occasion for rejoicing. . . . If you start 'The Thirteenth Commandment' you will finish it; when you finish it you will be glad you started it."—*Chicago Daily News*.

Illustrated. $1.40 *net.*

THE BORDER LEGION

By Zane Grey

"A vigorous story of women with warm blood and men with cool nerves, of the surge of human passion free of the veneer of civilization, and one that is hard to lay aside while yet there remains a page unread. Zane Grey, who is at home in this kind of fiction, has never written a more thrilling tale."—*Milwaukee Sentinel*.

Frontispiece. $1.35 *net.*

PEACE AND QUIET

By Edwin Milton Royle

A stirring story of the Mexican border. "The humor throughout . . . of the sparkling and brilliant kind. Few books in several seasons have been on a par with 'Peace and Quiet' in interest, plot, construction and timeliness."—*Philadelphia Press*.

Frontispiece. $1.35 *net.*

THIS WAY TO CHRISTMAS

By Ruth Sawyer

"It is the right sort of a Christmas story—a very pretty story told charmingly."—*N. Y. Sun*. An Irish woman, a gypsy, an American, a German, and an old negro—all tell Christmas tales to a little boy, the friend of a fairy.

Frontispiece. $1.00 *net.*

IMPORTANT SUBJECTS

Charles Frohman: Manager and Man

By Isaac F. Marcosson and Daniel Frohman

"A full book about a full man, a book crowded with anecdote and smiling philosophy."—*London Chronicle*. "A perfect encyclopaedia of entertaining theatrical anecdote and gossip as well as an interesting record of Mr. Frohman's achievement as a manager."—*N. Y. Sun*.

Fully illustrated. $2.00 *net.*

HOW WE ELECTED LINCOLN

By E. J. Dittenhoefer

Personal Recollections of Lincoln and Men of His Times.

David Belasco writes: "'How We Elected Lincoln,' is so full of interesting points and the spirit of the times and sheds so much light on one of the most critical periods of our history that it is indeed invaluable. . . . Should be in every library."

Frontispiece. 50 *cents net.*

FOR YOUNGER READERS

The Way to the House of Santa Claus

By Frances Hodgson Burnett

A most unusual and attractive book for little folks is this new volume by the author of "Little Lord Fauntleroy," and brilliant coloring. An ideal holiday gift.

Full page colored illustrations. $1.00 *net.*

UNCLE SAM'S OUTDOOR MAGIC

By Percy K. Fitzhugh

"A host of interesting things about The Reclamation Service are told in 'Uncle Sam's Outdoor Magic.' It will not only be interesting to the boy reader, but it will teach him the lesson of loyalty."—*St. Louis Globe Democrat*.

Illustrated. $1.25 *net.*

LIBERTY HALL

By Florence H. Winterburn

"A delightful story for girls."—*Philadelphia Record*. "Should prove exceptionally entrancing for girl readers who are interested in school life."—*Pittsburgh Press*.

Illustrated. $1.25 *net.*

HARPER'S MAGAZINE
The Most Interesting Magazine in the World

OLIVER OSBORNE GREETS OLD FRIENDS

Identified by Those Who Knew Him When He Was Flirting with Rae Tanzer.

ALL PICK HIM FROM CROWD

Plainfield Hotel Man Sure of His One-Time Guest—Meets James W. Osborne and Wife.

For six hours yesterday afternoon Charles H. Wax, late of Chicago and the world at large, sat or stood in the office of Assistant United States District Attorney Roger B. Wood at the Federal Building while nearly a dozen persons identified him as Oliver Osborne, wooer of women, notably Rae Tanzer of this city, who, mistakenly or otherwise, said he was none other than James W. Osborne, the lawyer, and accordingly sued Mr. Osborne for $50,000 for breach of promise to wed, with resultant multifarious complications and indictments.

Rae Tanzer and her sisters were not among those present. But Mr. Osborne was. It was a regular "at home." Wax stood up every time a caller who had known him under some alias or other was ushered into the room, and between times chatted pleasantly with those around him. When some one remarked that it looked like the beginning of Old Home Week he replied smilingly that it seemed to be his "afternoon in."

Rae Tanzer will not be called to see Wax, for he is a Government witness and will be used against her, both in her trial for using the mails to defraud in the Osborne case and for perjury. The latter charge grew out of her testimony at the trial of Franklin Safford, a hotel clerk, that James W. Osborne was the "Oliver Osborne" who took her to the hotel in Plainfield. Nor will Maxwell and David Slade be confronted with the self-confessed "Oliver," for, as Rae Tanzer's lawyers, they are under indictment for obstructing justice. Wax will testify if Rose and Dora, the two sisters of Rae, are brought to trial on charges of perjury.

Mr. Osborne positively identified Wax as the Oliver Osborne who called at his office and later at his home; Mrs. Osborne also identified him as their caller, and their identifications were clinched by W. J. Kitchen, a hotel man, who said that Wax was the man who registered at the Kensington Hotel in Plainfield with Rae Tanzer as "O. Osborne and Mrs. O. Osborne, New York City."

There was not a single unpleasant incident. The few women who had known Wax in his New York days greeted him kindly. They said they were sorry he was in his present fix. For all Wax had only courteous words. The only one who is said to have seen him privately was the woman whom the officials have designated as "Mme. X." She knew Wax when he was posing as Charles B. Raymond. She came to the Federal Building in mourning, her face covered with a veil. She remained in the room only a short time.

Learns to Smile in Jail.

Wax was brought down very quietly from the Tombs in the early morning by the United States Marshals. He was quite another man than the surly one the iron doors of the Tombs closed upon the night before. This Oliver Osborne was a big, good-natured chap who tipped his hat back to greet every one with a smile. He allowed himself to be photographed, and while waiting for the coming of those called to identify him chatted happily. He evaded questions that went far into his past, but he made no secret of the matter of his service in the Twenty-eighth Infantry in the Philippines.

Wax sat at ease beside Post Office Inspector Swain, who brought him from Chicago, and the other officials surrounded him. All were on the best of terms. Before the coming of James W. Osborne the newspapermen were admitted. Just before the lawyer entered Mr. Wood asked every one to stand up, and Wax took his stand at the left of the semicircle about the big desk in the centre of the room. A girl stenographer sat one side of the desk and Mr. Wood sat most of the time on the other side.

There came a rather tense moment when Mr. Wood said: "Now he can come in," and the door opened to admit Mr. Osborne. The lawyer stood in silence as he peered through his glasses at the men about the table. Apparently he took Wax in with a single glance. Wax never took his smiling eyes from the other's face. For a second or two Mr. Osborne looked, and then he turned and started to walk out of the room.

"Now, Mr. Osborne—" said an impatient reporter. Mr. Wood silenced him with a word as Mr. Osborne left the room. In a second or two he was back again and advanced with outstretched hand toward the still smiling Wax.

Osborne His Best Friend.

"I did not know they wanted me to speak to you," he said as he put his hand on the back of the self-confessed Oliver. "I am very glad to see you again," continued Mr. Osborne as he put out his other hand. The other grasped it. "You are one of the straight-nosed Osbornes. I am glad you are back. I'm the best friend you ever had."

"Thank you," said Wax, moving his hand up and down.

To questions by Mr. Wood Mr. Osborne said that Wax was the same man who had called at his home and confessed to him that he was Oliver Osborne, who had won the favor of Rae Tanzer and Wax said he was indeed that man. As James W. and Oliver stood face to face it would have taken a vigorous imagination to find any resemblance between them. The former peering through his glasses into the blue eyes of Rae Tanzer's "Dear Big Boy," looked much older than the other and in no single particular did there appear a similarity in the two faces.

After Mr. Osborne departed from the room there was a short wait until Mr. Wood sang out again: "Every one stand up please." All stood up and Wax took his place with the others. Edwin W. Willcox of Mr. Osborne's law office strode quickly into the room. He took the crowd in in a single glance and walked directly up to Wax.

"How do you do?" he said, holding out his hand. Wax quickly grasped it. "I am well," he replied.

"Where did you meet this man?" asked Mr. Wood.

"I saw him first in Mr. Osborne's office and then at Mr. Osborne's home," said Mr. Willcox.

"That's right," broke in Wax.

"Did he give you anything?" asked Mr. Wood.

"Yes; a letter from Rae Tanzer."

Mrs. Osborne Greets Wax.

As Mr. Willcox left the room Wax settled back into his chair, but almost before he was the door opened again and Mrs. Osborne entered. She was perfectly cool as she came to a stand near the desk and turned calm, inquiring eyes on the line of men. Suddenly her eyes brightened. She was looking at Wax. She stepped to him with her hand extended.

"I am very glad to see you back again," she said.

As Wax bowed politely over her hand he said: "I am glad to see you."

"Do you know who this woman is?" he was asked.

"She is Mrs. Osborne. I saw her at her home that day," said Wax unfalteringly.

"Did you ever tell anybody that you put on Mr. Osborne's glasses in his home and that Mrs. Osborne laughed at your resemblance to her husband?" asked the prosecutor.

"I did not."

There was an interval of silence as Mr. Kitchen, the hotel proprietor, entered Mr. Wood's office, for every one realised that his identification of Wax as Rae Tanzer's companion on the trip to Plainfield was of vast importance to those involved in the many suits and countersuits. Very deliberately Mr. Kitchen scanned the faces about the desk. Then he indicated Wax. He said he should say that he was the man.

"Where did you see him last?" asked Mr. Wood as Wax leaned forward with a smile.

"In my hotel in Plainfield," he answered.

Wax could not at first recall Kitchen, but after an interval he said: "Why, you are the man who owned the hotel."

Kitchen said Oliver Osborne had talked to him about real estate, and had said that he was a customs employe in San Francisco, who was thinking of buying property in San Francisco. This seemed to recall more of the affair to Wax's mind, and he told of some of the things he had said in a real estate way. Wax described the interior of the hotel. He not only admitted that he had signed the hotel register, but he took pen and paper and, dropping into a chair alongside the desk, wrote his "O. Osborne" signature.

When, after an interval, the door opened again to admit another to look at Wax it was a woman who stepped hesitatingly into the room. She was Helen Rose Kayser of the Bronx, who met Wax during his New York days. He promised to marry her before he departed and the hunt for Oliver Osborne began.

Serious Thoughts of Helen.

Wax was not smiling now. He looked very seriously at the young woman, whose face brightened when she saw him.

"How do you do?" she said sympathetically. "I am very, very sorry."

Slowly Wax's face took on a smile.

"How are you, Helen?" he asked.

"May I shake hands?" she asked as she advanced.

Wax put out his hand and met hers in friendly greeting.

"Who is this man?" broke in Mr. Wood.

"He is Oliver Osborne," she replied. She added that she had received letters from him. Wax told who she was and added that he had written letters to her. He would not tell where he met her, as he preferred not to do so "with the reporters present." Miss Kayser, however, said she had met him in the Love the Ladies" while she played the accompaniment.

There was a long interval before the next identification came, and Wax, or Charlie, as all the officials who brought him from Chicago call him, answered many questions for Mr. Wood. He said emphatically that he had no mole on the back of his neck. This mole had been given by Miss Tanzer as an identification mark. Wax was perfectly at ease and he confessed that on the night before, when he arrived, he had a "grouch."

"Why should I be worried?" he said. "I am now engaged in righting a wrong. I am glad to get back to regular life again. The worry is in doing wrong. The confidence comes in righting a wrong once done."

Some one remarked that Wax owned two trunks now in the Government's possession. He said he had not forgotten them, and he described their contents. The rattlesnake skins, he said, he bought at Wausau, Wis. After an enthusiastic baseball talk Wax said that he had attended the world's series both in Brooklyn and in Boston. He took occasion to deny the printed report that he had been a private detective. Sure, Wax said, he played cards. He could play casino and hearts. The latter game served to relieve the monotony of the trip from Chicago.

The prisoner said that, after notifying Mr. and Mrs. Osborne on March 20, 1915, that he was the Oliver Osborne who knew Rae Tanzer, he fled to Philadelphia. He spent two days there, and then went to Boston. He left after two days, and passed through New York on his way to the Pacific Coast. His journey took him to England, where, he said, he obtained employment in a hotel. He went to South Africa before returning to California.

Wax was telling how he served as interpreter for General Leonard Wood on an expedition against the Moros when Policeman Charles A. Smith of the Traffic Squad arrived. He promptly identified Wax as the Charles Newell who had shared a pleasant vacation with him and his wife in Lackawaxen, Penn. After a chance acquaintance, Newell had often joined their party and they had gone fishing together.

"Why, that's Mr. Smith," said Wax confidently to Prosecutor Wood. He and the policeman exchanged greetings, and after the identification was completed both stepped to one side and renewed an old acquaintance. Puffing on his cigar, Wax smiled as he talked and laughed aloud over a fishing incident. Smith said that he had taken one of the Mrs. Stewart Denham, who keeps the house in East Sixtieth Street where Wax lived as Charles Bacon, while he was making himself known to young women as Oliver Osborne, fairly breezed into Mr. Wood's office. She did not hesitate a second in identifying Wax.

"I am glad to see you," she said heartily, as she grasped his hand. Then in a lower tone, "I am so sorry."

"And I am glad to see you," said Wax. "How are things in Sixtieth Street?"

"Very good," said his former landlady. "You must come up and see us. We want to have a good long talk with you."

To Mr. Wood Mrs. Denham explained who Wax was and how she met him and how he left her house. This done, she and Wax talked in a low voice about mutual friends, and Wax said he surely was coming up to see her "the first chance I get."

The next to arrive was Miss Blanche Unger, who has been known as "the girl over the way." She was employed in Bloomingdale's, and Wax had flirted with her from his window across the street.

"Well, shake hands," said Mr. Wood as Miss Unger stood undecided in front of "Oliver."

"He ought to shake hands with me," she said with due regard to the proprieties.

Out went Wax's hand. "How do you do?" He smiled and the girl smiled.

She told how sweet Wax was to meet Oliver and how he had written notes to her. Wax did not hesitate to corroborate her.

Before being taken back to the Tombs Wax wanted to know whether he could go out and get dinner. Marshal McCarthy said he could not go out but he could sent out for dinner and eat it in the Marshal's office. Wax said that suited him. Before being questioned Wax made a statement to Mr. Wood. It was not made public, but Mr. Wood said it was convincing and that he was sure that Wax was the Oliver Osborne who met Rae Tanzer. The prisoner was still in a happy mood when he was taken back to prison.

It is recorded that before he left the prison Warden Hanley asked him whom the Warden should notify in case of his death. Wax shrugged his shoulders.

"Oh, notify the Coroner," he said.

Commenting on the situation H. Snowden Marshall, United States Attorney said: "It would be a very accent minded lady indeed who would get Wax mixed up with James W. Osborne."

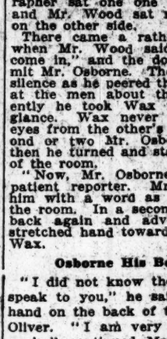

Grand Annual Poultry Show

DECEMBER 5 to 9
All Day and Evening
GRAND CENTRAL PALACE
Lexington Ave. & 46th St.
Thousands of Exhibits of Prize Winning Poultry from all over the U. S. Pigeons, Ducks, Geese, Turkeys, Pets and Song Birds.
TWO MAMMOTH CAT SHOWS
TUESDAY TO SATURDAY.
Most wonderful exhibition of rare specimens ever seen in America.
BIGGER AND BETTER THAN EVER
ADMISSION 50c.—CHILDREN 25c.
EMPIRE POULTRY ASSOCIATION

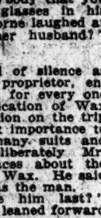

Sale Sessions
in SILO'S
Fifth Ave. Art Galleries
"Silo Building,"
548 Fifth Ave., N. Y.,
and
1, 3 and 5 W. 45th St.
James P. Silo & Son, Auctioneers.

In pursuance to instructions contained in the extract of letter below, we will offer for absolute public sale by auction—

A Valuable Collection of
OIL PAINTINGS
of the 15th, 16th, 17th and 18th Centuries

Among which will be found many examples of merit and quality, and well worthy the consideration of Collectors; also offering an unusual opportunity to discriminating buyers.

3 Essex Court, Temple, E. C.
London, England, Feb. 14th, 1916.
James P. Silo, Esq., 546 5th Avenue, New York City, U. S. A.:

In these troublous times America seems to me to be the best place to realise on works of art, and your name having been mentioned to me as a firm of auctioneers likely to command good prices, I am sending these pictures by the SS. Manhattan, consigned direct to you, per Messrs. Maple & Co. I might mention that the pictures are in their original state, some of them have never been cleaned or restored. You can sell them without reserve. I sincerely hope that the sale will be a good one. Yours faithfully,
(Signed) L. TYFIELD.

Illustrated Catalogue 50c.
Exhibition to time of sale.

Carstairs Rye "SINCE 1788"
A CENTURY FAVORITE

LET men who think they know good champagne, drink from three covered bottles—two "imported" and one Paul Garrett Special Dry and see if the decision is not in favor of the flavor of

PAUL GARRETT
CHAMPAGNE

A vintage that began in 1835, and perfected today by the Garrett Method of wine refinement.

Buy another bottle with the duty you save.

GARRETT & CO.
Pioneer American Wine Growers Est. 1835
Norfolk, Va.
N. Y. Office, Longacre Bldg.
Phone—Bryant 2996
For informal refreshment serve
VIRGINIA DARE
The Light, Sunset Wine for the Home

THE BEST OF THE NEW BOOKS

H. G. Wells' New Novel—Now 100th Thousand

MR. BRITLING SEES IT THROUGH

"The Great Novel"

"A great work . . . a searching analysis of humanity's soul."—*Boston Advertiser.* "Remarkable; not only Mr. Wells' best book, but the best book so far published concerning the war."—*Chicago Tribune.*
$1.50

The New Illustrated Masefield
SALT WATER POEMS AND BALLADS. A book of wonder and delight by the foremost living poet, illustrated by one of England's leading marine artists, Charles Pears.
Col. ill., $2.00

John Masefield's Magnificent Story
GALLIPOLI, is also ready now. It's "a splendid tale of bravery splendidly told—a miniature epic." *Illustrated*, $1.25

Edgar Lee Masters' Remarkable Book
The New Illustrated Edition with New Poems
SPOON RIVER ANTHOLOGY. Now illustrated by Oliver Herford. Mr. Herford's pictures are as unique and powerful as the unusual poems they illustrate.
Cloth, $2.00. *Leather*, $2.50

Mr. Masters' Volume of New Poems
THE GREAT VALLEY, is now ready. The St. Louis Mirror in an early interview calls it "a book of passion, color and music."
Cloth, $1.50. *Leather*, $1.75

Ida Tarbell's New Book
NEW IDEALS IN BUSINESS. An amazing story, written out of personal contact with the new spirit now manifest in all large enterprises. $1.75

Stephen Graham's New Book
THROUGH RUSSIAN CENTRAL ASIA. "Stephen Graham has done more than any other man to interpret the soul of Russia to the Western World."—*N. Y. Times. Illus.*, $2.25

Jane Addams' New Book
THE LONG ROAD OF WOMAN'S MEMORY. A book of wide interest enriched by numerous anecdotes and stories drawn from the author's long and varied experience. $1.25

A HISTORY OF MUSIC. By Charles Villiers Stanford and Cecil Forsythe. A complete history of music from the earliest times to the present day in a concise and readable form. *Ill.*, $2.00

New Books for Young Readers

AMATEUR CIRCUS LIFE. By Ernest Balch. Around the circus idea the author builds up a very interesting and practical system of physical training. *Illustrated*, $1.50

Charles G. D. Roberts' New Book
SECRET TRAILS. Exciting animal stories and tales of the great out-of-doors. *Ill.*, $1.35

PILOT. By H. Plunket Greene. A roguish dog is the real hero of the book, but there are other stories about fairies, boys and girls, and fishing. *Col. ill.*, $2.00

POLLY TROTTER, PATRIOT. By Alden A. and Emily B. Knipe. As striking a story for girls as "The Maid of '76" by the same authors. *Illustrated*, $1.25

Cornelia Meigs' New Book
MASTER SIMON'S GARDEN. Every little reader who liked "The Kingdom of the Winding Road" will enjoy this delicate romance. *Col. ill.*, $1.25

Sir Rabindranath Tagore's New Books

THE HUNGRY STONES and Other Stories
"A book of strange, beautiful, widely-varying tales . . . all exquisite."—*N. Y. Times.*
Cloth, $1.35 *and* $1.50. *Leather*, $1.60 *and* $2.00

Ask at the bookstore for Tagore's other new books—

FRUIT GATHERING
Tagore's new volume of poetry.
Cloth, $1.25 *and* $1.50. *Leather*, $1.60 *and* $2.00

STRAY BIRDS
A book containing the essence of Tagore's philosophy.
Illustrated, $1.50

THE MACMILLAN COMPANY, Publishers, - - New York
Send for our Xmas Catalogue. It will help you make up the Xmas list.

The Supreme Christmas Gift

for you and your family. An opportunity that can last but a very short time

WHAT more prized or princely present could be conceived? It lasts a lifetime; it is of daily value to all the family; it is a sensible gift that will always pay dividends in pleasure and mental development; it is the biggest gift for the smallest amount—only $1 brings it to your home. It is the Encyclopaedia Britannica.

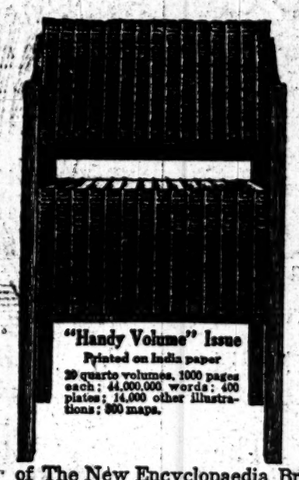
"Handy Volume" Issue
Printed on India paper
29 quarto volumes, 1000 pages each; 44,000,000 words; 400 plates; 14,000 other illustrations; 800 maps.

The New Encyclopaedia Britannica is indispensable to you because of the very complexity of the civilization of which you are a member. It is obvious that no man nowadays can carry in his head all that he needs to know of the vast realm of knowledge that lies outside his own experience. No ordinary books will help him, for they are mere fragments.

But modern ingenuity has come to his assistance. A great book has been devised and perfected, the function of which is Utility. Every man can now increase the sum total of his knowledge by resorting to this useful and never-failing storehouse of universal information.

No matter what your situation in life—whether you are a millionaire or a wage-earner, a professional man or a clerk in a store, the head of a bank or a bank clerk, the head of a household, a retail merchant, or a young person just starting a career—The New Encyclopaedia Britannica can help you to solve your problems, to add to your efficiency, and to make the most out of yourself. To form the acquaintance of The New Encyclopaedia Britannica is to rub shoulders with the genius of the modern world. It is new; it is up-to-date; it is trustworthy; it is comprehensive; it is easy to handle; it is easy to consult; it is easy to buy.

Encyclopaedia Britannica
"Handy Volume" Issue

Only $1 down and $3 a month for a limited period
(for cheapest binding)

150,000 Americans are using daily this wonderful new encyclopaedia, which tells the whole story of human knowledge in a new way; in the light of the most recent research and in readable and interesting language. Every university library, more than 2000 public libraries, all of the great newspapers, hundreds of banks, manufacturing corporations, thousands of business men, lawyers, doctors, clergymen, engineers, have bought it. Many of them paid a high price for the Cambridge issue, but you can buy The Britannica ("Handy Volume" Issue) at a big reduction. It is identically the same as the big and expensive set except in size and type—and you can have it printed on genuine India paper if you

Act Now

A few of the Britannica's Features—See how many-sided it is

A History of All Nations, Ancient and Modern, with an account of their Government, Laws, Institutions, Finances, products of Agriculture, Mines, Forests and Commerce (with statistics).

An Internationa' Dictionary of Biography, including biographies of living celebrities, Statesmen, Politicians, Emperors, Kings, Queens and Presidents, great Merchants, Soldiers, Sailors, Artists, Musicians, Sculptors, Explorers, Scholars, Writers, Administrators, etc.

A Gazetteer and Guide to Geographical Knowledge upon the largest scale (with descriptions of Seas and Oceans, Continents, Islands, Rivers, Lakes, Mountains and Hills, Deserts, Volcanoes, Natural Wonders and Phenomena of the Earth, its Climates, Weather, Plants and Animals, native Peoples, Countries, Cities and Towns, and narratives of Exploration and Discoveries).

An Encyclopaedia of Medicine and Surgery, (Serum Treatment, Bacteriology, Tropical Medicine, Malaria, Yellow Fever, Sleeping Sickness, Plague, Tuberculosis, Diphtheria, Meningitis, Hydrophobia, Lockjaw, the X-ray, Surgery of the Heart and Brain, Aseptic Treatment, Radium in Surgery, Household Medicine, Hygiene, Baths, Sanitation.)

A History of War and Military Science, such as has not appeared in any other work of reference. (Armies of the world, Army Organization, Infantry, Artillery, Cavalry, Ordnance, Machine Guns, Coast Defense, Army Signalling, War Game, Strategy and Tactics, History and Criticism of individual Wars, Battles and Campaigns, Great Soldiers.)

A Register and Detailed Summary of Contemporary Life and Progress. (Developments of today in the social, artistic, industrial and political life of our own and all other countries, the new movements and tendencies in literature, science, philosophy, in philanthropy and other fields, every activity in recent world history, the warp and woof for the history-making of tomorrow.)

A Ready Reference Guide to Industries, Commerce and Trade, (with statistics pertaining to agriculture and manufacturing output of all countries, states, cities and important towns.)

A Handbook of Manners and Customs. (Tattooing, Totemism, Cannibalism, Taboo, Witchcraft, Initiation, Funeral Rites, Ancestor-worship, Salutations, Mourning, Tarring and Feathering, Ritual Murder, etc.)

A Handbook of Science. (Astronomy, Biology, Chemistry, Geology, Mathematics, Physics, etc.)

A Handbook and Dictionary of Archaeology and Classical Antiquity. (Recent excavations in Crete, Sardinia, Asia Minor, Egypt, Africa, Mexico, Central and South America, new discoveries about Ancient Greece and Rome.)

A Handbook of Art and Applied Art. (Painting, Sculpture, Engraving, Illustration, Photography, Printing, Ceramics, Lace, Embroidery, Tapestry, Jewelry, Furniture, Woodcarving, Metal Work, Decoration, Glass, etc.)

A Handbook of Sociology and Economics. (Capital, Wages, Wealth, Production, Money, Socialism, Communism, Co-operation, Tariff, Value, Liquor Laws, Charities, Prisons, Criminology the Insane, Deaf and Blind, Trusts, Temperance, etc.)

An Encyclopaedia of Religion, Philosophy and Literature; (1) History of the Christian Church, famous Heresies, the Papacy, Religious Orders, the Reformation, Sects and Creeds, the great non-Christian Religious Systems, Buddhism, Hinduism, Mohammedanism, Religious Leaders, Ancient Religions, the Story of the Bible and of each of its books, the Talmud, etc.; (2) Mysticism, Scepticism, Scholasticism, Logic, Metaphysics, Pragmatism, Psychology, Aesthetics, Ethics, Physical Research, etc.; (3) the Literatures and Authors of all nations and times. Aids to Study of Literature.

A Library of Law, 1700 articles comprising (1) Legal Systems, such as Roman and Greek Law, Mohammedan Law, Indian Law, etc.; (2) International, Ecclesiastical Law; (3) Criminal Law, Evidence, Divorce, etc.; (4) Social and Labor Legislation; (5) Company Law, Bankruptcy; (6) Biographies of Lawyers and Lawmakers.

A Dictionary of Music. (One hundred and sixty articles on musical instruments of all kinds; articles on musical forms, such as Symphony, Opera, Concerto, etc.; the Orchestra; History of Music; the Great Musicians, Composers and Singers of the past and of today.)

A Nature Library. (The whole circle of life, articles about every species of Beast, Bird, Reptile, Fish, Insect or Mollusc, etc., of land and water; the great families of Plants and their subdivisions; the story of Evolution, in its manifold applications, Mimicry, Heredity, Migration, etc.)

You can see sets and leave orders at
Gimbel Brothers
Chas. Scribner's Sons, 597 Fifth Avenue
Henry Malkan, 42 Broadway

Only $1 brings this royal gift to you

IMPORTANT The present prices of The Encyclopaedia Britannica hold good only on orders sent to us *at once*. We are sorry to state that on account of the higher cost of all materials for the making of books, the Publishers are obliged to increase the price to us, and we to the general public. The present low prices will, therefore, be advanced by from one to three monthly payments (from $3.00 to $9.00), according to the binding, on or before December 20th.

How long it will be possible to maintain these new prices without another increase is uncertain. In any case, if you wish to purchase The Encyclopaedia Britannica at the present low prices, *act at once.*

SEARS, ROEBUCK AND CO.

The Miracle of India Paper

How it put the world's greatest library on 29 inches of shelf-space

It is India paper—thin, tough, India paper—that reduced the size of The Britannica's 29 volumes from over 5 feet to 29 inches of shelf-space; that reduced their weight to nearly one-third; that was preferred by 145,500 of the 150,000 purchasers of The Britannica; that makes The Britannica much more usable, therefore much more valuable; that cannot now be obtained to print The Britannica.

War stops the supply of India paper

No more India paper can be obtained because war has devastated the flax fields of Europe. Only a few thousand sets of The Britannica printed on India paper remain unsold. When these are gone, as they soon will be, no more can be offered. Therefore, your chance for securing this notable library in the most valuable form, depends upon prompt action. 70,000 sets of the "Handy Volume" Issue of The Britannica were sold in 6 months. You can realize that

the present supply cannot last long. You should act at once whether you buy for Christmas or not.

The probabilities are that you have always coveted a set of The Britannica. There is no time so suitable as Christmas time for giving it to yourself or friends—and it is especially important that you order now because of the exhaustion of the supply of India-paper sets. All of these factors make it advisable that you do not delay or ponder upon it.

This is the last time you will have an opportunity to purchase The Britannica printed on India paper as a Christmas gift. This sale will soon be history—the lack of India paper prevents further printing. If you act now you will be the envied owner of a library which cannot be duplicated in form. You must buy this Christmas—not next Christmas, but NOW, to assure ownership and save disappointment.

Send for the "Book of a Hundred Wonders" now

This book is a wonder in itself. It contains 130 pages and is liberally illustrated. It tells you curious facts and gives interesting information about a hundred subjects giving you complete information about The Britannica—bindings, prices, specimen pages and all details.

SEARS, ROEBUCK AND CO., Chicago

Gentlemen:—Please send me, free, "The Book of 100 Wonders," illustrated, giving interesting information on a hundred subjects, and full information about The Encyclopaedia Britannica. Also, tell me what I have to pay for one of the remaining sets of the "Handy Volume" Issue of The Britannica printed on genuine India paper.

Name .....

Address .....
P-11.

PAPER ECONOMY CAMPAIGN GROWS

Big Stores Here Join in Efforts to Eliminate Waste and Reduce Consumption.

ALL BUSINESS AFFECTED

Efforts Become Nation-Wide and Heads of Industries Study the Situation.

Efforts by department stores to reduce their consumption of wrapping paper and eliminate waste of paper because of present exorbitant prices are already beginning to bear fruit. Sheridan Gorton, Jr., who buys the paper used at Macy's, said yesterday that many paper-saving methods had been adopted in that store, while customers who purchased articles from a number of other department store said they were gratified to receive their packages at home without large quantities of paper around them.

Mr. Gorton announced yesterday that he had started a series of talks to section managers, floor walkers, and a number of sales persons, urging them to practice economy in wrapping. He said he believed economy in the use of paper could be accomplished in this manner.

"Too little attention has been paid to this subject in the past," said he; "sales people and other employes have used heavy paper, where light paper would serve the purpose better, and yet this one item of wsate alone has run up into a large amount each year."

The study of paper economy is rapidly becoming nation wide. It was learned yesterday. Large industries with their headquarters in New York and with branches in other cities have sent word to all their stores to try to eliminate waste in paper wherever possible and for employes to make suggestions by which paper can be saved on a large scale.

Paper economy campaigns are being undertaken in a number of large cities. Officials of commercial associations in this city who have been asked about the subject during the last few days have expressed surprise at discovering to what extent the present paper famine is affecting practically every industry.

An officer of a large commercial association a few days ago expressed the opinion that members of his association were not deeply interested in the paper situation. But his views changed.

"I never had realized how greatly they are affected until now," he said yesterday. "It had not occurred to us that every business man who gets out a catalogue or a booklet for customers is affected by the enormous paper prices of today."

FOOD COST INQUIRY TO SWEEP NATION

Continued from Page 1.

education and encouragement of larger production on the farms. A very small part of this appropriation would be sufficient to test out a plan of open public markets where goods would be sold to all comers, to the highest bidder, and prices established on the basis of supply and demand.

"A market of this kind would eliminate speculation, waste, and extravagance, and would reduce the cost of distribution to an economic business basis. I believe it would increase consumption and stimulate production to a greater extent than many times the investment devoted directly to the purpose of increasing production through educational influences."

EGGS RISE HALF A CENT.

Eggs went up in price half a cent a dozen yesterday for the first time since the boycott was started last Tuesday. The lowest price of first-grade cold storage eggs was 33 cents, against 32½ cents on preceding days.

The new committee appointed to advise Governor Whitman on remedial legislation met yesterday at the office of George W. Perkins, Chairman, and announced that for some weeks they would be busy assembling information on food conditions and the distribution of foodstuffs.

After the meeting Mr. Perkins issued a statement in which he said:

"The committee has already decided to divide its work into two parts—first, to do what it can to provide such immediate relief as it may be possible to secure; second, to make recommendations looking toward more modern and efficient market methods.

"The committee arranged to secure by cable and through special representatives all the information obtainable as to marketing methods in Germany, England, France, Australia, and Canada. The committee will also look into the best methods in vogue in other States in this country."

Commissioner Hartigan of the Bureau of Weights and Measures issued a statement charging that a small group of men in the city controlled the food situation.

"There is little doubt," he said, "that manipulation is responsible in large measure for the unwarranted prices of food. It appears that twelve men in this city are so manipulating the market that they establish prices for the entire country. The majority of them are members of the Mercantile Exchange.

"The only question is as to the line of attack. They probably will be prosecuted under the public health laws. It is a misdemeanor to enter into a conspiracy against public morals or against trade and commerce."

More than 4,000 letters have been received by Commissioner Hartigan recommending plans for reducing the cost of living.

State Commissioner of Food and Markets J. J. Dillon said yesterday that he had learned since Monday that a number of egg dealers intended to disobey his order to stamp all eggs and that as soon as he could get evidence that they had sent unstamped eggs out of their cold storage plants, he would lay it before the District Attorney and ask for prosecutions.

William J. Gentes of the License Bureau of the State Department of Agriculture testified before the Wicks Legislative Committee yesterday that some dealers, called "receivers," who had no licenses to act as commission merchants, solicited shipments from producers, asserting that no commissions would be deducted from sales, thus evading the payment of license fees.

Food Conference in Albany.

Special to The New York Times.

ALBANY, Dec. 6.—The food situation has induced Charles S. Wilson, State Agricultural Commissioner, to call a conference for Dec. 20 here. He says there are 2,000,000 acres in this State which produce practically nothing. This land may not be abandoned land, the commissioner said, but simply for one reason or another is not cultivated nor used for cattle or sheep raising. He said almost all this land could be made productive. The question of devising plans by which a beginning may be made in accomplishing this will come up at the conference.

A FINANCIAL AUTHORITY

says that a cessation of war orders or of gold imports would mean a sharp decline in stock prices.

Keep safe by investing your profits in

4½% GUARANTEED MORTGAGES

LAWYERS MORTGAGE CO.

RICHARD M. HURD, President

Capital, Surplus & Pr. **$9,000,000**

59 Liberty Street, Manhattan
184 Montague Street, Brooklyn

OLD CROW RYE

Reg. U. S. Pat. Office.

America's Finest RYE

WHISKEY

HAND MADE SOUR MASH

STRAIGHT PURE RYE

MADE IN KENTUCKY, U. S. A.

H. B. Kirk & Co., New York, N. Y.

Westinghouse Electric & Mfg. Company
Have dictated to The Dictaphone for 15 years. In head office and branches. Over 750 in service.

Burroughs Adding Machine Company
Been dictating to The Dictaphone since 1910—use 114.

Yale & Towne Mfg. Company
Dictaphone users for more than 10 years—now use 80 Dictaphones.

Pillsbury Flour Mills Company
Been using Dictaphones since 1912. 33 Dictaphones in use.

E. I. duPont deNemours Company
Standardized on the Dictaphone 1911—they have 87.

Pennsylvania Railroad Company
Began with The Dictaphone 1911—now use over 350.

United States Tire Company
They require 750 Dictaphones—began using them 1911.

Travelers Insurance Company
Adopted The Dictaphone 1913. Now have 174 machines.

American Express Company
Used The Dictaphone since 1912—now use 267.

United Cigar Stores Company
They dictate to The Dictaphone—began 1914—16 in daily use.

Southern Pacific Railroad System
Present equipment 190 Dictaphones—used them since 1912.

Lehigh Valley Railroad Company
113 Dictaphones on the job—they started 1913.

United States Steel Company
They use 87 Dictaphones—and have used Dictaphones since 1912.

Aeolian Company
Installed their first Dictaphone in 1911. Now have 29.

Willys-Overland Company
Recently traded out other machines and standardized on The Dictaphone. Now use over 100.

The Dictaphone takes care of the correspondence of the Nation's Big Business

Takes care of it in the vast highly specialized organizations of those industries we have named—and in many hundreds of others, whose names and letters of endorsement are yours for the asking.

Big Business and Little Business, too, need The Dictaphone—whether it's a fifty-stenographer concern or a one-stenographer office, The Dictaphone fits it perfectly. It is as indispensable as the telephone—it puts correspondence on a common-sense, sound basis of economy and convenience; it belongs in every office where time-saving is important, wherever system is established—wherever a typewriter is used.

And it is not our word we ask you to take for a bit of it; The Dictaphone proves itself the very first day it's in.

If saving a third on the cost of your letters interests you; if personal convenience and betterment in your dictation appeals to you; if the comfort and improvement in working conditions, and greater and better productivity of your typists strikes you as sensible and worth while—you'll let The Dictaphone prove itself before many more suns have set over your head.

THE DICTAPHONE
REGISTERED

83 Chambers Street

You can't buy a Dictaphone under any other name
The Genuine bears the name The Dictaphone

Call Worth 3043—that's The Dictaphone—and make an appointment. Or, tear off this little call card, pin it on your letterhead and mail it to us. Do it now, while you think of it.

Tear this off, pin to your letterhead, and mail.
The Dictaphone, 83 Chambers Street
Please send me particulars.
Name.....
Address.....
Address personally Mr......

This Advertisement was Dictated to The Dictaphone

"Ask Dad, he knows"

Announcement

We did not create this advertising phrase or the sales-compelling ideas of purity, quality and reminiscence back of it.

"Ask Dad, he knows," in less than a year increased the sales of "Sweet Caporal" cigarettes over two hundred and ninety-nine millions.

"Sweet Caps" are the pioneer cigarettes of this country, and Kinney Bros., the makers, founded our cigarette industry. Since their introduction forty years ago, "Sweet Caps" have been smoked more than any other cigarette.

Without the force of advertising, the purity, the mildness and the flavor of "Sweet Caps" have made them one of the largest sellers each and every year since their introduction.

The future advertising development of "Sweet Caporal" cigarettes has recently been entrusted to us—yet we had no part in the initiation of what is without question the most successful advertising effort ever made to quicken the sales of the oldest brand of its kind.

When we secured this account we decided among ourselves that if The American Tobacco Co. expected us to discard their sound, successful advertising method and substitute a new creature of our own ingenuity, it would be absolutely wrong. And we so reported.

The officials of The American Tobacco Co., however, had already made up their minds (without giving us an intimation of it) that "Ask Dad, he knows," was as basically right as it was successful; and they had no intention of discarding it, even though we would have advised it.

Our recognition of what is a sound selling proposition and our reputation for performing the several functions of an Advertising Agent are the sole reasons for our securing this account.

And every time you see a "Sweet Caporal" cigarette message hereafter, maybe it will remind you that it's profitable as well as sound to recognize obvious conditions.

Anyhow, it is the only way we can work here at 95 Madison Avenue

Guaranteed by
The American Tobacco Co.

Hanff-Metzger

INCORPORATED

Advertising Agents

Jos. A. Hanff, President *Geo. P. Metzger, Vice President*

95 Madison Avenue, New York Telephone 5946 Madison Square

CONFLICTING REPORTS ON MEXICO PROTOCOL

Mexico City Hears Carranza Accepts Terms, but Queretaro Tells of Obstacles.

Special Cable to THE NEW YORK TIMES.

MEXICO CITY, Dec. 6.—It was semi-officially stated here tonight that whatever opposition there was to the signing of the American-Mexican protocol drafted at Atlantic City had disappeared, and that it was now almost certain the document would be accepted by First Chief Carranza in all its parts. Alberto Pani, one of the Commissioners, now here, is leaving tomorrow for Queretaro to confer with General Carranza and receive the signed protocol for delivery to the American delegates. It is expected Mr. Pani will reach Atlantic City next Monday and that final agreement of the Commissioners will be arrived at without delay.

It is generally believed here that with acceptance of the terms of the protocol, and active prosecution of the campaign against bandits, President Wilson will decide to withdraw American troops from Mexico, and that no further difficulties are likely to arise. It will be impossible to prevent bandits from crossing the frontier and molesting Americans.

Special Cable to THE NEW YORK TIMES.

QUERETARO, Mexico, Dec. 6.—The Mexican reply to the protocol drawn up by the joint commission at Atlantic City will not be delivered for several days. First Chief Carranza stated to a NEW YORK TIMES correspondent today that he could not set a date of delivery, as he had not studied the agreement, notwithstanding published reports to the contrary. He declined to comment on the protocol until he had studied it.

General Carranza also refused to comment on the reported friction among Mexican members of the commission. The attitude of Chairman Cabrera, of the Mexican delegation reflects the attitude of his chief, as Cabrera has the full confidence of Carranza. Acceptance of the agreement without changes looks doubtful. Officials here say that once American troops are withdrawn Mexico will be willing to discuss all points of friction with the United States, as they are willing and anxious to re-establish friendly relations and enter into closer relations than ever existed before, but they insist that Mexico cannot discuss or accept any proposals of friendship and assistance by the United States while American troops remain in Mexican territory.

WASHINGTON, Dec. 6.—Unofficial information today was construed at the State Department as an indication that General Carranza had ratified the American-Mexican protocol. The joint commission that drafted the protocol is understood to have agreed on an addendum to the protocol that will serve as a guarantee that the Carranza Government will respect and protect the rights of foreigners in Mexico. The Mexicans probably will be asked to agree to the amendment or annulment of all decrees that provide for confiscation of foreign-owned property, and for the readjustment of decrees providing virtually prohibitory schedules of taxation on mines and other industries.

Pressure will be brought to bear to procure the creation of an international Claims Commission to pass upon all claims filed since Nov. 20, 1910, the date of the beginning of the Madero revolution. The Carranza representatives will be asked also to agree to joint action in improving the sanitation of Mexican cities, and in fighting epidemics of contagious and infectious diseases in Mexico. It will be suggested that the American Government shall have the right to send physicians to co-operate in the task and to use such funds as may be necessary. The Rockefeller Foundation is expected to furnish the money.

Carranzistas Reoccupy Parral.

EL PASO, Texas, Dec. 6.—Parral, Chihuahua, again is in the hands of Carranza troops after having been occupied by Villa bandits since Nov. 5, according to private telegrams received here today. Whether the town was evacuated by Villa or recaptured after a fight was not stated. All foreigners, with the possible exception of Theodore Hoemuller and his family, German subjects, are believed to be safe.

Suffragists to Picket Senate Gallery to Get Votes in the House Fall.

Special to The New York Times.

WASHINGTON, Dec. 6.—Where is the yellow banner labeled "Mr. President, what will you do for woman suffrage?" which was displayed from a gallery of the House of Representatives yesterday when President Wilson was delivering his annual address to Congress?

The Congressional Union for Woman Suffrage today sent Miss Mabel Hunkins of Billings, Mon., and Mrs. Bessie H. Papandre of San Francisco to the Capitol to recover the banner. Joseph J. Sinnott, Doorkeeper of the House, told them it had disappeared. It had been placed in a locker overnight, he explained, but was not there this morning.

When Robert B. Gordon, Sergeant at Arms of the House, was appealed to he notified the Capitol police. The suffragists said that the eyes of the policemen and clerks in Mr. Gordon's office twinkled when they reported they had seen nothing of the banner.

E. M. CATTLE & CO
Platinumsmiths | 630 FIFTH AVE. | Jewelers

DIAMONDS

Marquise, emerald and brilliant cut, set in up-to-the-minute designs.

Opposite St. Patrick's Cathedral

For Headquarters for Nearly a Century

Balch, Price & Co.

FURS—the Gift of Royalty and Luxury—find their Supreme Expression in the varied Collection Provided by the House of Balch, Price.

Fulton & Smith Streets

Brooklyn

15 Minutes from Grand Central to Borough Hall Subway Station

JOHN FORSYTHE

REMOVAL SALE

At their Downtown Store,
201 Broadway, near Fulton Street,

Termination of lease necessitates disposal of

Highest Grade Men's Furnishings

At Very Unusual Reductions

Crepe de Chine Shirts.....*Reduced to* **4.95**

Heavy Crepe de Chine with Satin Stripes, splendid quality, with exquisite color effects.

Pure Silk Shirts

Reduced to **2.65**

The silks are heavy satin striped tub silks of a fine quality and exclusive patterns.

Imptd Woven Madras Shirts

Reduced to **1.65**

Exclusive designs, the materials are the same as those used in our made to order department; soft and laundered cuffs.

Evening Dress Accessories *at Greatly Reduced Prices*

Evening Dress Shirts *Reduced to* 1.35 1.65 2.35 2.85
Evening Dress Vests *Reduced to* 2.50 3.75 *and upwards*

Fine Neckwear; *Ideal Holiday Gifts*

Heavy imported Silks in exclusive and desirable color effects and designs.

Prices Greatly Reduced

65c 85c 1.35 and upwards

101 RETAIL STORES AND 9,000 W. L. DOUGLAS AGENCIES AT YOUR SERVICE

W. L. DOUGLAS

"THE SHOE THAT HOLDS ITS SHAPE"

$3.00 $3.50 $4.00 $4.50 $5.00 & $6.00

You can Save Money by Wearing W. L. Douglas Shoes. The best Known Shoes in the World.

W. L. Douglas name and the retail price is stamped on the bottom of all shoes at the factory. The value is guaranteed and the wearer protected against high prices for inferior shoes. The retail prices are the same everywhere. They cost no more in San Francisco than they do in New York. They are always worth the price paid for them.

The quality of W. L. Douglas product is guaranteed by more than 40 years experience in making fine shoes. The smart styles are the leaders in the fashion centres of America. They are made in a well-equipped factory at Brockton, Mass., by the highest paid, skilled shoemakers, under the direction and supervision of experienced men, all working with an honest determination to make the best shoes for the price that money can buy.

For sale by over 9000 shoe dealers and 101 W. L. Douglas stores in the large cities. If not convenient to call at W. L. Douglas store, ask your local dealer for W. L. Douglas shoes. If he cannot supply you, take no other make.

Write for booklet, showing how to order shoes by mail, postage free.

W. L. Douglas, President
W. L. Douglas Shoe Co.
210 Spark St., Brockton, Mass.

BOYS SHOES
Best in the World
$3.00 $3.50 $4.00

BEWARE OF FRAUD
None genuine unless W. L. Douglas name and the retail price is stamped on the bottom.
TAKE NO SUBSTITUTE

W. L. Douglas Stores in Greater New York:

*98 Nassau Street.
755 Broadway, corner 8th St.
847 Broadway, near 14th St.
*1562 Broadway, cor. 48th St.
1465 Broadway (Times Square)
*924 Third Avenue.
*1458 Third Avenue.
*1858 Third Ave. cor. 120th St.
*2779 Third Av., bet. 146th & 147th Sts.
347 Eighth Avenue.
*250 West 125th Street.
BROOKLYN
421 Fulton Street, cor. Pearl.
708-710 Broadway, cor. Thornton.
*1367 Broadway, cor. Gates Avenue.
*478 Fifth Avenue, cor. 11th Street.
*859 Manhattan Avenue.
1779 Pitkin Avenue.
JERSEY CITY—18 Newark Avenue.
*HOBOKEN—120 Washington St.
*UNION HILL—276 Bergenline Ave.
*NEWARK—831 Broad Street.
*PATERSON—192 Market Street.
*TRENTON—101 E. State St., cor. Broad

*Stores marked with a * carry complete lines of W. L. Douglas shoes for women.*

Makers of the famous Pianola and the Aeolian-Vocalion

THE AEOLIAN COMPANY

In BROOKLYN AEOLIAN HALL In THE BRONX
11 Flatbush Ave. MANHATTAN: 29 W. 42d St. 367 East 149th St.

Largest manufacturers of musical instruments in the world

"When you play the Vocalion with the Graduola device, you will find a greater musical pleasure—the joy of expression in music."

The Aeolian-Vocalion

THE WONDERFUL NEW MUSICAL INSTRUMENT—THE GREATER PHONOGRAPH

THE Aeolian-Vocalion is the first great musical instrument constructed upon the phonograph principle. It is different—finer and more wonderful—than any other instrument of its kind you have ever heard.

IF you love vocal music, the astoundingly perfect reproductions by the Vocalion will thrill you like the original voices of the great singers who have given their art to the record makers. If it is the appealing mellowness of the violin that wins your preference, or the tremendous chorus of a great orchestra, the Vocalion tone, true to the most delicate inflections and qualities of *every* voice and instrument, will satisfy as no phonograph music heretofore could have.

WHEN you hear the Vocalion you will hear the supreme achievement in tone reproduction; you will appreciate the highly developed art that the world's greatest music house has been able to employ in making a greater phonograph. The artistic richness of this beautiful phonograph will impress upon you that the making of a fine musical instrument is a task for artistic skill and never possible of accomplishment by the mechanic or scientist alone.

AND when you have *tried* the Graduola—when you have *played* your favorite records, modulating each tone, varying each measure as you choose, with this remarkable expression device—you will realize that this feature alone grants the Vocalion a distinction and a capacity for musical pleasure-giving unequaled by any other instrument of the phonograph type.

DOMINATING in quality though it is, the Vocalion is not costly and is purchasable upon the most liberal terms.

Vocalion prices are $35 to $350 ($35 to $75 Styles without Graduola). Magnificent Art Models to $2000.

STYLE "G" VOCALION, PRICE $100—TERMS AS LOW AS $5 MONTHLY

ALL AEOLIAN STORES OPEN EVENINGS NOW

Arrangements for Christmas delivery of instruments selected now.

Buy Columbia Records at Aeolian Hall

YANKEES' PRESIDENT DENIES CHARGES MADE BY FULTZ AGAINST CLUB

RUPPERT ANSWERS CHARGES OF FULTZ

President of Yankees Denies That Disabled Players Have Been Unfairly Treated.

WANTS MORALE IMPROVED

Declares Indifferent Work Has Been an Evil in Game and Should Be Eradicated.

Colonel Jacob Ruppert, President of the Yankees, returned yesterday from French Lick, and lost no time in issuing a sweeping statement contradicting the statements which David L. Fultz, President of the Players' Fraternity, has made relative to the New York club's treatment of injured players. Fultz has cited the cases of Dizzy Vance and Ray Keating, Yankee pitchers, as incidents where the disability clause of the players' contract worked against the welfare of the players. Colonel Ruppert explains these and several other cases to show that the New York club was liberal with injured players.

"When the facts of the Vance case were compiled by the National Commission it was shown that Vance's claim did not have a leg to stand on," said Colonel Ruppert. "Vance was released by us to the Columbus club, which assumed his New York contract. When he reported to Columbus he complained of his pitching arm, which he undoubtedly injured, as I have been informed, pitching Winter baseball in California. When it is borne in mind that Vance was not hurt in the services of the Columbus club I think that they were more than fair in paying him over half his salary."

Colonel Ruppert declares Mr. Fultz gave the wrong impression to the public by saying that Vance was suspended without pay by the New York club for disability. Later Fultz admitted to the commission that he would not have presented the Vance claim if he had known of a paper given by Vance to the Columbus club.

"We inherited Ray Keating's contract in 1915 calling for $5,000 salary," continued Colonel Ruppert. "Keating pitched two months that season and then began to have trouble with his back. We engaged physicians in every city on the road, and finally Keating's back was placed in a cast and he was sent home and worked no more that year. He drew his salary of $5,000 that year, not to mention an additional $175 for medical attention which the club paid. Keating won three games and lost six, making his winning games cost us for his services $1,666.66 per game. The disability clause did not keep the New York club from paying King Cole his salary of $3,800 in 1915, together with a doctor bill of $365, although Cole was unable to pitch all season as the result of disabilities received outside of baseball.

"Mr. Fultz has, unwillingly no doubt, created in the mind of the public false impressions of the relations existing between owners and players. His time could be better employed in turning his attention to improving the morale of the profession by urging indifferent players to do their whole duty.

"During the two years that Captain Huston and myself have been in baseball we have paid out $25,000 to incompetent players. All major league clubs have shared our experience in this respect more or less. This feature of indifferent playing has constituted an evil in baseball which, as fas as I have heard, Mr. Fultz has made no effort to eradicate.

"Injuries in 1916 to players Baker, Maisel, Gilhooley, Mogridge, Magee, Cullop, High, Nunamaker, Baumann and the sickness of Fisher, Oldring and Gedeon undoubtly cost us the pennant, and while the loss of money cannot be accurately computed it would, beyond all question, reach the neighborhood of $200,000. The medical tratment which the club assumed for the players amounted to $3,000, while the actual salary loss on these players for the time of their disability was $17,000. Neither Captain Huston or myself ever dreamed of dodging behind any technical interpretation of the disability clause to ease this drain on the club's bank balance."

VIOLET ARRAY FOR GIANTS.

Same Gay Uniform Worn When Last Pennant Was Won Adopted for 1917

The Giants next season will blossom out in violet uniforms, the same kind that they wore in 1913 when they last won the pennant. The Giants have not won since they adopted the uniforms which are cross-stripped and resemble the garb worn in institutions of involuntary confinement.

The new home uniforms, which were decided on yesterday, will be white with violet pin stripes, violet and white stockings, and white caps with violet trimmings. Perhaps, the most gorgeous touch of color in the make-up of Manager McGraw's club will be the new sweater jackets, which will be royal purple. The road uniforms will be blue and gray with violet stockings.

Besides deciding on their haberdashery for next season, the New York Club yesterday also snared a new pitcher. They signed Sterling Stryker, an ambitious young man who made quite a name for himself last year by striking out batsmen at Atlantic Highlands. He was discoverd by Andy Coakley.

DATES FOR WESLEYAN NINE.

Stiff Schedule During 1917 Will Open with Game April 10.

MIDDLETON, Conn., Dec. 5.—Wesleyan University's baseball schedule has been announced as follows:

April 10, Connecticut Aggies, at Storrs; April 12, Bowdoin, at Middletown; April 18, New York University, at Middletown; April 21, Hamilton, at Middletown; April 26, Middlebury, at Middletown; April 28, Amherst, at Middletown; May 1, Williams, at Middletown; May 5, Columbia, at New York; May 8, Dartmouth, at Middletown; May 11, Colgate, at Middletown; May 15, Massachusetts Aggies, at Middletown; May 18, Dartmouth, at Hanover; May 19, Amherst, at Amherst; May 22, Lafayette, at Middletown; May 26, Colby, at Middletown; May 30, Springfield Y. M. C. A. College, at Middletown; June 16, Leland Stanford, Jr., at Middletown.

To Urge Ladies' Day for Nationals.

CHICAGO, Dec. 6.—Charles H. Weeghman, President of the Chicago club of the National League, is prepared to urge National League owners to sanction ladies' day at the annual meeting of the league in New York next Monday, he said today. One day a week at which women are admitted free to the ball parks is an essential, especially in cities where the practice is followed by the American League, in the opinion of Mr. Weeghman.

Cubs to Train at Pasadena.

CHICAGO, Dec. 6.—The Chicago National League Club will establish its 1917 Spring training camp in Pasadena, Cal., it was officially announced today. The players will depart for the coast Feb. 25. Charles H. Weeghman, President of the club, said he had offered the Tampa (Fla.) Baseball Association $1,500 to terminate his contract, which specifies that the Chicago club must train there for two years more.

Smith to Captain Michigan.

ANN ARBOR, Mich., Dec. 6.—Cedric C. Smith of Bay City today was elected captain of the 1917 football eleven of the University of Michigan. Smith played full back this season. He is a junior literary student.

Boxing Bouts Tonight.

Clermont A. C., Brooklyn—Harry Pierce vs. Frankie Callahan. Ten rounds.

City A. C.—Amateur tournament, finals.

CARPENTIER NOT CERTAIN.

Report of French Boxer's Assent to Match Premature.

PARIS, Dec. 6.—The personal desire of Georges Carpentier, the French aviator and champion heavyweight pugilist of Europe, is to remain with the French Flying Corps at the front, a desire he has expressed each time an offer from the United States to arrange a bout for him has been received. The report that he has been given a furlough for a match in New York with Jess Willard is at least premature.

From the reports received here it appears that Carpentier, by boxing in the United States, could contribute appreciably to the war relief funds, and his manager, Francois Descamps, said today that Carpentier might go there provided he received permission. Thus far, however, no definite proposition for a bout between Carpentier and Willard has been received here.

Carpentier, who is in Paris on a few days' leave of absence, was seen today, and appeared to be in excellent condition. Carpentier said he was not thinking at present about boxing, but his pugilistic business was always in the hands of Descamps, his teacher from the age of 14 and his manager during all his boxing career. Flying, he added, had in no way slowed him up, and life at the front had been excellent training for him.

RICKARD SURE OF BIG BOUT.

Admits Les Darcy May Face Carpentier if Willard Declines.

The local situation in regard to the ten-round bout between Jess Willard, world's heavyweight champion boxer, and Georges Carpentier, champion of Europe, remained unchanged yesterday. Tex Rickard, the Western promoter, who is the prime figure in the negotiations for the contest, reiterated his statement of the previous day, that he had the consent of both boxers to the match.

"I have the verbal agreement of Willard to box the French champion, and my representatives in Paris inform me that Carpentier has also expressed a willingness to go through with the match," said the promoter yesterday. "There has been no agreement in writing signed by any of us as yet, but I expect to adjust that matter in the course of a few days. I have been expecting a cablegram from my representatives in Paris with further information, but as yet it has not arrived."

Rickard assured his listeners that he had the consent of Willard to the match, with a confidence in his tone that was convincing. This assurance came from him when he was told of the conflicting reports circulated as regards the champion's stand in the matter. The Western promoter, however, added that in case he was unable to secure Willard's services, he would immediately sign Les Darcy, the Australian, for the match.

Jimmie Johnston yesterday sent out a notice to the effect that the services of Tom Cowler, the English heavyweight, for a bout with Georges Carpentier, provided that Jess Willard turned down the offer of the promoters, could be obtainable, if the sum of $20,000 was guaranteed for the Englishman's services. This amount, Johnston said, would be contributed to the British War Relief Fund.

SCHEDULE FOR HOCKEY.

New York and Boston Clubs Divided Into Groups.

A decided innovation has been made this year in the schedule of the Amateur Hockey League, which was announced last night at St. Nicholas Rink. Instead of the usual round robin series the growth of the sport has made necessary a division into groups, the New York Clubs being included in one and the Boston Clubs in the other. There will be a round robin series played among the teams in each group and the two leading teams in each section will compete in a double round robin series to determine the champion of the year. The change was made necessary through the fact that the Boston teams, of which there are now three, desired to have a series of contests all of their own. The schedule as announced last night includes only the teams in the metropolitan section.

In all there are seven teams in the competition this season, the largest number that has ever taken part in a championship event. The Irish-American A. C. is again back in the fold, and the Boston Arena team is another new member. The Harvard Club of Boston, a contestant a year ago, is now joined with the Boston Hockey Club.

The New York City teams are in addition to the Irish-American A. C.; the Hockey Club of New York, St. Nicholas Skating Club, and Crescent Athletic Club. The Boston teams are the Boston Athletic Association, the Boston Hockey Club, and the Boston Arena.

All of the Boston games will be played at the Arena Rink, but in this city there will be a division to include the new rink in Brooklyn, which is nearing completion, and which will have three contests, in which the Crescent A. C. will be the opponent of the three teams from Manhattan. This is the first time that Brooklyn has figured in the schedule since the old Clermont Rink was abandoned. All of the other games in this city will be played at St. Nicholas Rink.

The schedule is as follows:

FIRST ROUND.

Tuesday, Jan. 9—Irish-American A. C. vs. Hockey Club, at St. Nicholas.
Friday, Jan. 11—Crescent A. C. vs. St. Nicholas, at St. Nicholas.
Wednesday, Jan. 17—St. Nicholas vs. Hockey Club, at St. Nicholas.
Friday, Jan. 19—Irish-American A. C. vs. Crescent, at Brooklyn Ice Palace.
Wednesday, Jan. 24—St. Nicholas vs. Irish-American A. C., at St. Nicholas.
Friday, Jan. 26—Crescent A. C. vs. Hockey Club, at St. Nicholas.

SECOND ROUND.

Tuesday, Jan. 30—Irish-American A. C. vs. Hockey Club, at St. Nicholas.
Friday, Feb. 2—Crescent A. C. vs. St. Nicholas, at Brooklyn Ice Palace.
Thursday, Feb. 8—St. Nicholas vs. Hockey Club, at St. Nicholas.
Tuesday, Feb. 13—Irish-American A. C. vs. Crescent A. C., at St. Nicholas.
Tuesday, Feb. 20—Crescent A. C. vs. Hockey Club, at Brooklyn Ice Palace.
Wednesday, Feb. 21—St. Nicholas vs. Irish-American A. C., at St. Nicholas.

VIERTEL IS BILLIARD VICTOR.

Defeats Mayo and Captures Novice Honors with Clean Slate.

William Viertel, the entry from Cranfield's rooms, won the first national novice straight-rail billiard tournament by defeating Nelson B. Mayo, the candidate from Doyle's, in the final game, played at the Arion Club last night. The score was 150 to 138, and it took the winner 46 innings to compile his string. Viertel won every one of his games in the final series, while Mayo had been beaten once prior to his defeat last night.

Viertel was in rare form at the start, and at the 32d inning had a lead of 127 to 87. Mayo altered the complexion of the game by some pretty billiards in his next few turns at the table, and was within three points of Viertel after 39 innings. The pair kept close company then until Mayo, after making 6 on his 42d attempt, essayed a difficult draw instead of a round-the-table shot, at which he had proved more efficient. He had little chance afterward, as Viertel left him safe for the remainder of the game.

Howison Increases Billiard Lead.

Leonard Howison, the Canadian champion, drew further away from Joseph Mayer last night in the 1,500-point match at 18.2 balk line billiards that is to extend through five nights of play at Maurice Daly's academy. Howison finished his third block of 300 points, while his rival was making 118, the Canadian completing his string with an unfinished run of 102. Howison had another formidable run of 78 and an average of 30. Mayer's best runs were 46 and 42 and his average 11 8-10. The score now stands, Howison, 900; Mayer, 646.

WOMEN WILL PLAY ON SHAWNEE LINKS

Committee to Select Course for National Title Golf Contest Makes Decision.

The committee of five women which was appointed by the Executive Committee of the U. S. G. A. to nominate three courses over which the women's national championship of 1917 might be played met in this city yesterday and unanimously agreed that Shawnee was the place upon which they had set their individual and collective hearts. In order to comply with the request that three courses be named, Shenecossett and Cherry Valley were added to fill the void, but it is Shawnee that is wanted by the golfers who will play in the tournament.

There were only two of the five women on the committee here yesterday, Miss Fanny Osgood of Boston and Miss Marion Hollins of New York. Miss Eleanor Chandler of Philadelphia and Mrs. Bruce Smith of Chicago sent in their votes by mail, and the only voice not heard or heard from was Miss Alexa Stirling of Atlanta, the present women's national champion. Howard F. Whitney, Secretary of the U. S. G. A., was present at the meeting and he knows exactly how much the women desire to play over the Shawnee links. He was also informed that the women wish the tournament to be held from Oct. 1 to 6, the same week in which this year's tournament was held at Belmont Spring.

The only obstacle that seems to be in the way of the project is the fact that the professionals, through the Professional Golfers Association, have expressed a desire to play the national open tournament at Whitemarsh Valley, and the national amateur championship seems to have a tendency to locate on the Oakmont links in 1917. Shawnee, Whitemarsh Valley, and Oakmont are all within the boundaries of Pennsylvania, and it seems incredible that the three national golf championships are to be decided in the one State in the same year. Some change in this program will undoubtedly appear when the U. S. G. A. meets in this city in January.

The Shawnee course, which the women have picked out as first choice for their national championship, is located at Shawnee-on-Delaware, several miles north of Delaware Water Gap. It is one of the famous courses of the country and is the scene of the annual Shawnee open tournament which is one of the best fixtures of the professional golf season. The major part of the course is laid out on a large island formed by the Delaware River on the east side, and the Binnie Kill, an offshoot of the river, on the west. The Binnie Kill and the brooks that flow into the Delaware at this point are put to great use as water hazards on some of the holes. In natural beauty, and in the quality of golf that it demands, Shawnee is in the first rank of golf courses. No national championship has been held there yet, but it is in every way a championship course.

Reginald S. Worthington, Secretary of the Shawnee Country Club, has written a letter to Miss Osgood, as Chairman of the committee on naming the courses, and has assured her that the Shawnee Club will make the tournament a gala event if it is held along the banks of the Delaware. Miss Chandler was so set on voting for Shawnee that she left the selection of the other two courses to Miss Osgood, content with having nominated the Pennsylvania course as her first choice. Miss Stirling was requested to send in her nominations, but no word was received from her on the subject.

The Shenecossett course, nominated as second choice, is another links that is popular with the professionals. It is located at New London, Conn., and is the scene of the annual Shenecossett open tournament which carries with it the title of Connecticut open champion. It is a well laid-out course with a superabundance of yawning sand traps that catch the unwary. The Cherry Valley links is the old Salisbury course under a new name. It has been changed considerably since it became the property of the Cherry Valley Club, and is up to championship specifications in every way. However, the women have spoken. They want Shawnee, and if all three championships cannot be played upon Pennsylvania soil, it is too bad, but the men must move on.

LARCHMONT Y. C. MEETING.

Officers Re-elected and Prizes Presented for Season's Racing.

Preceded by a dinner and accompanied by a display of the 150 or more prizes prepared by the committee for the winners at the various races of the season under its auspices, the Larchmont Yacht Club held its annual meeting at the Waldorf-Astoria last evening, nearly a hundred members being in attendance.

Reports of the Treasurer, which showed a more prosperous condition of affairs than that official has been able to report in several years, and of the Regatta Committee, which told of the best racing season the club has ever had, were read, and the members elected the following officers for the ensuing year: James B. Ford, Commodore; John Proctor Clarke, Vice Commodore; Henry D. Whiton, Rear Commodore; Frank A. Moore, Secretary; Albert J. Morgan, Treasurer, and Edmund Fish and William J. Moran, Trustees for the class of 1919. The selections were made by a unanimous vote, all being re-elections except Mr. Morgan, who succeeds Samuel J. Bell as Treasurer.

The thanks of the club were formally extended, for donations of regatta prizes to Commodore Ford, Vice Commodore Clarke, Rear Commodore Whiton, George F. Baker, Jr., J. P. Morgan Harry L. Maxwell Rudolph J. Schaefer, George W. Plum, George M. Pynchon, George W. Scott, and W. B. Jenkins.

A model of the new racing sloops of Class O, at least six and probably nine of which will be added to the club's fleet next season, was shown. The new sloops will cost between $10,000 and $12,000 each, and their appearance will be the feature of the racing season of 1917.

All-Hallows Five Is Victor.

The All-Hallows Institute basketball team defeated the Clason Point Military Academy five on the latter's court yesterday afternoon by a score of 30 to 15. Kinney and Lennon were the stars of the All-Hallows team, and Garvey performed well for the Classon Point qintet.

New Handball Courts Opened.

Play began this week on the new handball courts atop of the roof of the West Side Y. M. C. A., at 318 West Fifty-seventh Street. The courts were erected at a cost of $10,000, and as soon as the lighting equipment is completed they will be available until 9:30 P. M., and contests will be held.

Stuyvesant Five Beats Boys' High.

In the opening game of the P. S. A. L. basket ball championship tournament the Stuyvesant High five defeated the Boys' High quintet on the latter's Brooklyn court, by a score of 27 to 13.

Triangles Win at Polo.

In an indoor polo game, played last night at Durland's Riding Academy, the Triangles defeated the Oaks by 9 goals to 5. The latter were allowed four goals by handicap. The match was preceded by the usual Wednesday night musical ride. In a jumping contest, the blue ribbon went to Dr. Wolf's The Wash.

TIGERS BEAT MANHATTAN.

Princeton Five Opens Season with Victory by 32 to 20.

Special to The New York Times.

PRINCETON, N. J., Dec. 6.—Princeton opened its basket ball season rather auspiciously here tonight by winning from the Manhattan College five 32 to 20. The Tigers' margin of superiority was not so great during the first half, as they had only a two-point lead at the conclusion. They came into their own during the second half, however, and soon amassed a comfortable lead.

Princeton followers feel a little more hopeful over the chances for maintaining a respectable position in the Intercollegiate League as a result of tonight's contest. The Manhattan team was frankly feared, but Princeton was able to play a brand of basket ball far beyond expectations. Parmele and Captain Haas were the consistent players for Princeton while the two Houlihan brothers excelled for Manhattan.

The summary:

Princeton, (32.)	Position.	Manhattan, (20.)
Paulson	R.F.	Winters
Parmele	L.F.	Gallagher
Flinn	C.	Jerry Houlihan
Haas	R.G.	James Houlihan
Rahill	L.G.	Noonan

Field goals—Parmele, (6,) Haas, (2,) Paulson, Cuneo, Foster, Flinn, Jerry, Houlihan, (2,) Winters, (2,) James Houlihan, Gallagher, (2,) Noonan. Foul goals—Paulson, (8,) James Houlihan, (4.)

Substitutions—Cuneo for Rahill, Hawlett for Jerry Houlihan, Foster for Flinn, Barrett for Cuneo, Eddy for Parmele, McGraw for Haas, Relaleato for Hawlett, Zurmhulein for Noonan. Time of halves—Twenty minutes.

Referee—Mr. Fisher, Oberlin. Umpire—Mr. Plant, Peddie.

UNION HAS HARD SCHEDULE.

Games with Many Strong Basket Ball Teams Arranged.

SCHENECTADY, N. Y., Dec. 6.—The Union College basket ball squad, increased to thirty men by the appearance of several of the football players, has reported for the first hard practice of the season, under the direction of Coach Dawson. The men are in excellent condition, and it is believed that a seasoned team will take the court for the opening game with Clarkson Tech., less than two weeks off.

Plenty of veteran material from last year's squad is on hand and the new men are giving great promise of developing into 'Varsity material. The first team is at present comprised of Captain Scoby and Haubner at the forwards, Galbraith at centre, and Girling and Yovits at the guards. In the first scrimmage with the scrubs, the 'Varsity showed evidences of speed and good teamwork.

The schedule prepared for the coming season is by far the hardest ever undertaken by a Garnet team. Princeton, Dartmouth, Columbia, and other leading collegiate basket ball fives are to be attractions on the home court.

The schedule just announced is as follows:

Dec. 14, Clarkson Tech, at Schenectady; Dec. 16, State College, at Schenectady; Dec. 21, Princeton, at Schenectady; Jan. 10, Columbia, at Schenectady; Jan. 13, R. P. I., at Troy; Jan. 18, St. Lawrence, at Schenectady; Jan. 20, Williams, at Schenectady; Jan. 27, Amherst, at Amherst; Feb. 10, Williams, at Schenectady; Feb. 16, Crescent A. C., at Brooklyn; Feb. 17, Wesleyan, at Middletown; Feb. 22, West Point, at West Point; Feb. 23, Amherst, at Schenectady; March 3, Dartmouth, at Schenectady; March 10, Wesleyan, at Schenectady; March 17, R. P. I., at Schenectady.

BRIGHTON PROVES BEST DOG

English Setter Gets Chief Award at Hudson County Show.

Over 200 dogs were benched at the second open show of the Hudson County Kennel Club, which was held yesterday at Froemchen's Hall, Union Hill, N. J. Of the many various breeds represented the Pomeranians were the largest in number, forty-three dogs being benched, with seventy entries. The breed was judged by Mrs. M. Koerlin of Yonkers.

The best dog in the show award went to R. Rathey's Brighton, an English setter. The ribbon for the best of the opposite sex was awarded to John Gans's German shepherd Flora von Sandhaust, Rose Toddy, owned by Louis E. Rhodes of Brooklyn, was declared the best terrier in the exhibition, while the honors in the toy division went to Mrs. R. F. Schmidt's Italian greyhound Viola. Mrs. Schmidt also won the Match Committee's Trophy with Viola.

RECORD SQUAD FOR WEFERS.

Fordham Trackmen Respond to Call of New Coach.

Bernie Wefers, the new Fordham track coach, will open his initial season at the Bronx university today, when practice will be started for the coming indoor season. Although the call for candidates was issued only yesterday by Jack Murray, the Maroon manager, thirty-three men have already signified their intention of reporting today, the entire number coming from the undergraduate department. It is the biggest number of track candidates ever gathered at the Maroon college, and it is probable that the squad will be doubled today when the Law and Medical men get the summons.

The new coach will have all of last year's team as a foundation for his track body. McLoughlan, the only man who graduated, has entered the Law School, and still is eligible for two years. Feerick, Golden and Grace, all "F" men of a year ago, also remain, together with Dwyer, the N. Y. A. C. sprinter, Lee, Tackash, Lear and Painton.

Wefers succeeded in getting most of the gridiron men to come out for the team. Among the football men who are expected to make good are Erwig, the old Morris H. S. sprinter; Treanor, who threw the discus for the same school; May, a shot-putter; Braney, a half-miler from Holy Cross Prep; Cantwell, the former Worcester Prep sprinter, and Courcon and McNamara, who sported the silks of Everett High in Boston.

FIVE TEAMS IN FOR TITLE.

Nine Individuals Also Enter Senior Hill and Dale Event.

New England will be without representation in the senior national cross-country championship race at Van Cortlandt Park on Saturday, entries for which were announced yesterday. Five teams are nominated for the race, with nine individual entrants, including Johnny Overton of Yale, intercollegiate champion, and Hannes Kolehmainen, former national title holder.

The Dorchester Club of Boston, winner of the junior national championship, will not be represented.

Nick Gianakopulos, the 1915 national crown wearer, will defend his laurel as a member of the Millrose A. A. team. The entry list follows:

Millrose A. A.—N. Gianakopulos, V. Kyronen, C. Pores, M. Devaney, J. Nulty, J. Soukup, William Johanning, J. Scarlata.

Mohawk A. C.—Arthur Roth, John Dolan, Fred Travalena, Harry Jameson, J. Brooks, J. C. Malone, E. P. Naylor, J. McGuiness.

Yonkers Y. M. C. A.—George F. Holden, R. Springsteen, W. M. Smith, Hugh McLuskey, Irving Hampson, Charles Richards, H. Russell, Raymond Howe.

Morningside A. C.—L. Heydet, L. Metzer, V. Voteretsas, Stanley Keeley, E. Lehman, William Kennedy, H. Parkinson, E. Wieman.

New York A. C.—J. D. Bell, A. Robertson, D. McSorley, G. Becker, A. Rostaing, E. Dorgan, H. Holden, H. Honohan.

Individual.—John W. Overton, Yale University; Hannes Kolehmainen, unattached; Edward Mayo, Brooklyn A. A.; Julius Katz, Pennant A. C.; W. Fogel, Irish-American A. C.; J. Bertrando, Irish-American A. C.; D. Walsh, Irish-American A. C.; M. Huysman, Irish-American A. C.; Thomas F. Barden, unattached.

Rogers on Columbia Team.

Coach Ed Kennedy of the Columbia swimming team yesterday selected Rogers as the fourth man for the relay team that will compete against the City College watermen tomorrow night in the C. C. N. Y. pool in the first dual swimming meet of the intercollegiate season. The other three members of the relay squad are Captain Hal Vollmer, Herbert, and Walker.

POULTRY A MAGNET FOR GOODLY CROWD

M. Robert Guggenheim's Giant Flemish Rabbit Also Pleases Visitors to the Palace.

In spite of the counter attractions of bazaars and afternoon teas and Christmas shopping, a goodly representation of persons whose names often appear in the society columns of the papers found time to visit the combined show of poultry, cats, and pets at the Grand Central Palace yesterday afternoon. The Long Island and Westchester sets went about among the coops and pens with less of the air of curiosity seekers than of connoisseurs who not only knew but chatted understandingly about the good points of prize winners, rather to the surprise of the men in long linen dusters who acted as judges and attendants.

Criticism from women in gowns and wraps of the latest style fairly took the breath away from the coop attendants who were asked volubly and intelligently as to strains of breeding, courses of feeding to get feather, and all the other quirps of the fanciers' gabble rarely heard away from the breeding farm.

These visitors were seemingly as much at home in the aisles of the show, and showed as deep an interest in the birds displayed, as they are in the paddocks at Piping Rock, Belmont Park, or Gedney Farms when the thoroughbreds, saddlers, or harness horses are on parade. This unexpected visitation of a couple of hundred ladies and their escorts was in the eyes of the exhibitors at least the outstanding feature of the show.

Up in the mezzanine galleries these visitors were particularly interested in the display of rabbits, for there were shown the best of the famous Firenzi rabbitry of M. Robert Guggenheim, whose pheasants, rabbits and beagles of his estate at Babylon are known to all the hunting set of Long Island, by reputation at least. There they saw the Flemish giant rabbit, which tips the scales at sixteen pounds and four ounces; a black doe, which is probably the heaviest bit of rabbit in the show, and which Mr. Guggenheim assured all his lady inquisitors would cook up into a delicious pie, though a rather expensive one, as he valued that particular bit of fur and meat at $200. He also showed them with considerable pride the blue English doe, to which a first prize ribbon had been awarded, and for which he had that afternoon had an offer of $150, which he declined with thanks, as he did not wish to part with this pet, which had won a cup as the best rabbit in the show at St. Louis ten days ago aver 527 competitors.

Mr. Guggenheim had about fifty of his 200 prize-winning rabbits at the show, and with them captured a major part of the prizes in a dozen different breeds. Incidentally, too, he received most of the awards for his flocks of pheasants, of which he showed coops of a half dozen different varieties of very brilliant plumage and exceedingly graceful carriage, though he breeds these for hunting rather than for the show ring.

Among fanciers of what is known as "general utility" poultry interest centred in the awards in the Rhode Island Red classes, as this show is a sort of a preliminary canter for the big one at Madison Square Garden, which comes the latter part of this month, with competitors which are really national in scope. There was very hot competition in all the classes of this breed, Rock Ledge Farm of Southborough, Mass., getting the first prize for cocks in the single comb variety, the second going to F. M. Osborne, Jr., of Willoughby, Ohio. First prize for hens was won by John B. Hendrickson of Ridgewood, N. J., the second honors going to the Imperial Rhode Island Red Farm of Irondiquoit, N. Y. Mr. Henderson also captured second honors for cockerels, the chief ribbon going to Elmer F. Benson of Whitman, Mass. First for pullets went to A. Ben Brundage of Danbury, Conn., Harold Tompkins of Concord, Mass., one of the largest exhibitors in the class, having to be content with second honors.

In the rose comb classes Mr. Tompkins won first in both hens and pullets, and seconds for cocks. Fred H. Stillwagen of Allentown, Penn., got the first for cocks and cockerels and the second for both hens and pullets. H. E. Chesebrough of Greenwich was the only other exhibitor to get into the class for premier honors, one of his birds getting the red for cockerels.

TROTTING PROTESTS HEARD.

Board of Review Reverses Action of Sacramento Judges.

With the trial of a number of ringer cases the semi-annual meeting of the Board of Review of the National Trotting Association, which has been in session at the Murray Hill Hotel the last two days, was adjourned yesterday, to meet again next February.

Although a committee was appointed by the American Trotting Association in Chicago to meet with the committee named by the special congress of the National Trotting Association on Tuesday night, Secretary Gocher stated yesterday that, according to telegrams received, he did not believe that that body of the American Association had the same power to act as that which would represent the National Association, the object of the two committees being to formulate uniform rules for trotting.

Since the last meeting of the Board of Review three vacancies have occurred, and the following representatives were appointed to fill the places: Pierre Lorillard, Jr., Atlantic District; H. B. Rae, Pittsburgh, Penn., and Reese Blizzard, Parkersburg, W. Va., Central District. These new appointees are taking the places of Horatio N. Bain, R. C. Estill, and W. R. Allen.

A protest case was heard by the members of the Board of Review from Sacramento, Cal., in the Occident Cup Stake, an event of three heats, to which the association added $400 and a cup to the winner. At the conclusion of the third heat Hermes and Lulu B. were tied. The judges ordered the two to race off the tie. The owner of Lulu B. filed a protest and refused to start again, and Hermes was sent over the course. The board sustained the protest and ruled that the $400 should be equally divided between the owners, while they should draw lots for the cup, or else two trophies should be awarded by the California State Agricultural Society.

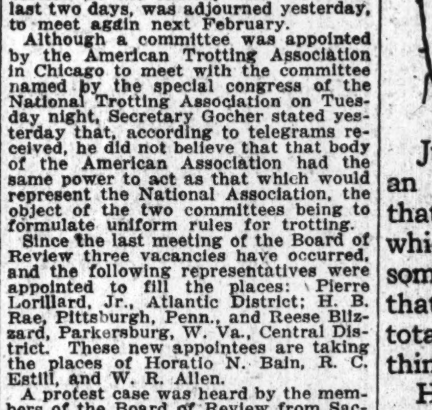

CLARION 2⅝ in. LENOX 2⅜ in.
Two heights in the new
Ide
COLLAR
15c Each
GEO. P. IDE & CO., Makers, TROY, N. Y.
Also Makers of Ide Shirts

GATES TO CAPTAIN YALE.

End Rush and Tackle Chosen to Lead 1917 Football Eleven.

Special to The New York Times.

NEW HAVEN, Conn., Dec. 6.—Yale's football Captain next year will be Artemus Lamb Gates. His selection was made tonight at the annual banquet tendered to the eleven at the Hotel Taft by the football association. The sixteen players who figured in either of the games against Harvard and Princeton were entitled to vote and the choice was announced as unanimous, in accordance with Yale custom. Reports were current, however, on the campus that George Clark Moseley of Highland Park, Ill., end rush for two seasons, had received some of the ballots.

Before the meeting Clinton Rutherford Black, Captain the past season, stated that he desired not to be considered a candidate because of uncertainty regarding his plans for next season. He and Moseley are members of the senior class of Sheffield Scientific School and are contemplating extending the three-year course into the four-year course of that department and returning to the eleven next Fall. Gates's election has been expected for several days. He played end rush last year and started the season which has just closed in the same position, but was moved to tackle in mid-season because of the lack of strong material for the place.

He had played tackle on the Yale freshman eleven two years ago and on the eleven of the Hotchkiss School, Lakeville, Conn., where he prepared for Yale. Gates's brilliant tackling and following the ball was a feature of both the Yale games against Princton and Harvard the past Fall.

His recovery of the ball fumbled by Harry Le Gore of Yale gave his teammates the oval only eight yards from the Harvard goal and paved the path for the Yale touchdown which followed directly, winning the game for the Elis. He is 20 years old, weighs 180 pounds, and is 6 feet tall. His home is in Clinton, Iowa. He is a member of the junior class of the academic department.

Under the new Yale athletic régime which has placed control of affairs in the hands of an athletic council, Gates will not have the selection of coaches and it is expected that the staff which guided Yale to victories over Colgate, Lehigh, Virginia, Washington and Jefferson, Princeton, and Harvard during the past Fall, will be again selected as the resident staff. It is certain that Tad Jones will again head the coaching department.

COLUMBIA COACH UNCERTAIN

Metcalf Not Yet Reappointed as Football Mentor.

Columbia athletic authorities failed to reappoint as coach of the football team for next year T. Nelson Metcalf, who has been in charge for the two seasons since the gridiron game was re-established, at the meeting of the University Committee on Athletics this week. The subject of Columbia's football team was the principal matter of discussion, but yesterday Harry A. Fisher, graduate manager, announced that it was unlikely that the 1917 coach would be named until the Spring. It had been expected by the majority of alumni that Metcalf would be re-elected without delay, but this week's action by the committee is interpreted to mean that in any case his nomination will be withheld for the next few weeks, and indications are that Columbia will investigate several applicants for the berth.

Asked if there was a possibility of Eddie Mahan or any other recent player coming to Columbia next year, Graduate Manager Fisher said that there was a possibility that any coach in the country might come to Morningside for 1917, and that nothing would be arranged until the Spring. Metcalf, for the two seasons he has been at Columbia, has worked under a one-year contract.

Mahan, former Harvard star, who has been an assistant coach at the University of California this last season, has indicated an intention of studying law, and through friends it became known yesterday that he will probably enter either the Columbia or the Harvard law school. If he came to Columbia it is likely that an opportunity would be given to him to join the Columbia staff of coaches under Head Coach Metcalf, Freshman Coach Stimson and Backfield Coach Pete Fisher this year were taking graduate work in the university, and Ted Withington, the assistant coach, has been a student at Union Theological Seminary for two years.

Just a year ago we told an English manufacturer that we wanted some scarfs which, besides being handsome, exclusive and all that sort of thing, would be totally different from anything New York has seen.

He made good.

The "motifs" are taken from historic places in Belgium, many of which have since been demolished by the Great War.

One design, for example, is from the interior columns of the Cathedral at Malines—another is copied from the facade of the Parish Church at Dinant.

Others are worked out from the design of the windows of the tower of the Cloth Hall in Ypres.

One utilizes the minaret of the Town Hall of Louvain.

All are done in heavy silks of excellent quality and are labelled just what they are.

$2.

Of further interest to Christmas shoppers are the souvenirs of the Great War sent over by our Paris office—novelties wrought from the "tools of the trenches."

ROGERS PEET COMPANY

Broadway at 13th St. — "The Four Corners" — Broadway at 34th St.
Broadway at Warren — Fifth Ave. at 41st St.

ADVERTISEMENT.

In business you know many self-controlled men. Aren't they usually successful?

And away from business won't you find them *moderate* in other things?

It is for just such men that we make a wonderfully mild and mellow Whiskey —*Wilson — Real Wilson— That's All!*

The Whiskey for which we invented the Non-Refillable Bottle

FREE CLUB RECIPES—Free booklet of famous club recipes for mixed drinks. Address Wilson, 313 Fifth Ave., N. Y. That's All!

HAUGHTON FAVORS NUMBERS

Harvard Football Committee, However, Is Opposed to Practice.

Special to The New York Times.

BOSTON, Mass., Dec. 6.—Now that it is stated the majority of the Football Rules Committee favors making the numbering of players compulsory, instead of merely advising it, it develops that P. D. Haughton has been in favor of numbering the Harvard players for more than a year, but has been overruled by the Harvard Football Committee, which has supervision of this branch of Harvard sport.

Haughton might have succeeded in having the players numbered if he cared to make it a personal issue, but he did not think it worth the trouble to fight about. The Football Committee is expected to continue its opposition to numbers, and Harvard players will wear the tags only in case the Rules Committee insists. Members of the Football Committee point out that numbers failed to enable it to be generally known just who made the Yale touchdown against Harvard.

Harvard's Football Committee and Haughton, as well, favor the determination of the length of a football period by the number of plays rather than by time. From sources close to the committee comes the information that the Harvard - Yale - Princeton games next year will be played on relatively the same Saturdays as this year, despite talk of shifting of dates from year to year in order to distribute the week's rest between big games.

BANKART MAY TRAIN GREEN.

Dartmouth Said to be After Coach of Colgate Eleven.

Special to The New York Times.

BALTIMORE, Md., Dec. 6.—Colgate may lose Larry Bankart, the coach who has brought her football team from comparative obscurity to near the centre of the spotlight. Bankart is a Dartmouth alumnus and his alma mater is said to be considering calling him to the colors. The fact that there is serious opposition to the continuance of Frank Cavanaugh as head coach of the big green eleven has been carefully guarded, but it was declared in Baltimore this evening by a man close to athletic affairs at Dartmouth that Bankart could have Cavanaugh's job if he wanted it.

Doane Will Captain Tufts.

MEDFORD Mass., Dec. 6.—Werling E. Doane of Somerville was tonight elected Captain of the Tufts College football team for the season of 1917. He played full back this year. The team will lose only two 'Varsity players by graduation.

BURKE'S GUINNESS

is bottled by E.&J. BURKE *Only*

You are not getting BURKE'S GUINNESS *unless* BURKE'S *proprietary yellow label is on the bottle*

Autos: Chance for Wise Buyers.
This is the time when automobiles are sacrificed rather than carry them over Winter. We Have the Finest Stock of "Classy," Modern Cars in N. Y.
1916 Cadillacs and other models; 1916 Packards and others; 1916 Case; 1916 Oldsmobiles; Four and Eight Cylinder Stearns-Knight, $350 up.
Lancia Towncar, S. G. V., Renaults, Mercedes Limousine and Touring; Fiats, Chevrolets 1917 and others.
Studebakers 1917 and others; Chandlers; Marmon "Six," $900; Chalmers 1916, $650-$700; Regal Sedan.
Mitchell "Six," $450; Cadillac Sedans and Landaulettes; Peerlesses, $250, $350; Maxwell "Sixteen" Roadster, $325.
Buicks, $175 to $550; Simplex "Fourteen-Fifteen," $2,000; Stoddard, $175; Michigan, $275; Overlands 1916 and others, $200 up; Chalmers Runabout, $175; "Super Six" Hudson; many other unusual opportunities.
JANDORF AUTOMOBILE CO.,
1761, 1763 B'way, near 57th St.

WESTCOTT 1916 MODEL
7 PASS. TOURING, WITH FINE SEDAN BODY NOW MOUNTED ON CAR. CAN BE SEEN AT PACKARD MOTOR CAR CO., B'WAY & 61ST ST.

Moderate Priced Cars.
Slightly used cars at moderate prices picked up in the Automobile Exchange of The New York Times. Telephone 1000 Bryant.—Advt.

Baker, Murray & Imbrie
INC.

Our holiday store will just make a real boy's eyes bulge

Most of the following gifts are less than $5.00 —few of them more

Air Rifles
Animal Traps
Belts
Bicycles
Blankets
Boy Scout Clothes
Boy Scout Camping Outfits
Boy Scout Shoes
Cameras
Camp Accessories
Camp Furniture
Dog Supplies
First Aid Kits
Fishing Tackle
Flashlights
Fountain Pens
Golf Clubs
Gloves
Hikers' Packs
Knives
Lanterns
Lariats
Leggins
Mackinaws
Mittens
Military Toilet Kits
Nature Books
Outing Shirts
Ponchos
Rubber Boots
Rubber Clothing
Sailing Outfits
Scarfs
Skates
Sleeping Bags
Sleds
Snow Shoes and Skis
Sweaters
Targets
Tents and Tent Equipment
Tennis Racquets
Thermos Bottles
Toboggans
Toques
Watches

—and a thousand other things worth coming to see. Ours is a true Christmas Store in everything but the prices.

10-15-17 WARREN STREET
Operating Divisions
F. A. Baker & Co. — Abbey & Imbrie
New York Sporting Goods Co.

MIRTH AND MELODY IN 'HER SOLDIER BOY'

New Wartime Piece One of the Most Enjoyable Musical Plays of Recent Seasons.

MR. CRAWFORD AT HIS BEST

He and John Charles Thomas, Adele Rowland, and Beth Lydy Make a Capital Quartet at the Astor.

HER SOLDIER BOY, a musical play; libretto by Rida Johnson Young; adapted from the German of Victor Leon; score by Emmerich Kalman. At the Astor.

IN THE PROLOGUE.

Alfred Appledorp..........Ward De Wolfe
A Dancer..........Helen Hyde
Frantz Delaunay..........Frank Ridge
Alain Teniers..........John Charles Thomas
Sergeant..........Earl Brunswick

IN THE PLAY.

Marlene Delaunay..........Beth Lydy
[illegible]..........Eliz Gergely
Teddy McLane..........Clifton Crawford
Monty Mainwaring..........Cyril Chadwick
Desiree..........Mildred Richardson
Vitus Appledorp..........Harold Vizard
Baron von Artveldt..........George Shiller
Alma..........Dorothy Flam
Alfred Appledorp..........Ward De Wolfe
Amy Lee..........Adele Rowland
Madame Karoline Delaunay..........Louise Galloway
Alain Teniers..........John Charles Thomas
Sergeant..........Earl Brunswick
A Private..........Owen Hervey
First Sergeant..........Ralph J. Herbert
Martin von Artveldt..........Byrd Goolsby
Frantz Delaunay..........Frank Ridge

"Her Soldier Boy" is full of good things. Indeed, this new wartime piece which came gayly and victoriously to the Astor last evening is so full of things to applaud and things to hum, and, above all, things to laugh at, that it proves to be one of the most enjoyable musical plays to pass this way in the last five seasons. Here is a romantic operetta, fresh from the shores of the Blue Danube, but vigorously denatured and reworked for the entertainment of New York and points West. The Shuberts have staged it smartly and wisely, and have seen to it that "Her Soldier Boy" has more than its fair share of the talent of the musical comedy stage.

Take Clifton Crawford, to begin with. The program, by its own mysterious gradations of importance, begins with him and properly. Of the good things aforesaid, the quizzical Mr. Crawford is probably the best. This deft, debonair, and ever engaging comedian is in his element as the war correspondent of The Newport Tattler. He attends personally to a large majority of the evening's chuckles, and, for good measure, has contributed three numbers to its musical program.

Adele Rowland, who is a sort of feminine Clifton Crawford anyway, grows in grace as season follows season and can make any song sound gay and important. She and Crawford make a treasure of a team. You should see them dance drowsily together. You should hear her sing a little trench ditty of which the refrain, if memory serves, runs something like this:

"So pack up your troubles in your own kit-bag and smile, smile, smile."

Then there is John Charles Thomas, who is certainly the best baritone in the field where thus far he has been content to warble. To him and to Beth Lydy, whose voice has gathered power in the last six months, is intrusted what is left of the original romantic score with most happy results. Miss Lydy's soprano is sweet and true, and there is no one in the light musical stage in this country who could make more than Mr. Thomas makes of the "Song of Home," which provides the satisfying and melodious climax of the first act.

There are these four and they are not all. Frank Ridge sings agreeably in the war-shadowed prologue, Eliz Gergely is as amusing and individual as her name, and Cyril Chadwick quite distinguishes himself as the proverbial comic Englishman of comic opera. The costumes and settings, particularly in the second act, are attractive, although this second act (the interior of a Belgian château) does not appear to have been designed in the same century and on the same planet as the exterior of the château which preceded it.

The man who wrote "The Merry Widow" (not the waltz, but the libretto) and the man who composed "Sari" and "Miss Springtime" were responsible for the Viennese original of "Her Soldier Boy." It has lost more than its war sympathies on its way over. Rida Johnson Young, Clifton Crawford, Sigmund Romberg, and very likely others too numerous to mention have done all manner of things to it and the product of their labors is hereby recommended to one and all. "Her Soldier Boy" is mighty good entertainment.

Michio Itow in Japanese Dances.

Michio Itow, who produced the Japanese play, "Bushido," for the Washington Square Players, gave a recital of Japanese dances yesterday afternoon at the Comedy Theatre. Mr. Itow appeared in a different native costume for each dance, and further local color was provided by the Japanese setting used in the presentation of "Bushido." "Japanese Girl on the Cherry Hill," danced to music from Puccini's "Madame Butterfly," "The Spirit of Wine," and the sword dance were some of Mr. Itow's numbers. He was assisted by Tulle Lindahl, danseuse.

Elsie Ferguson Coming in New Play.

Elsie Ferguson will begin her annual New York engagement Christmas night at the Hudson in a new comedy by Hulbert Footner, entitled "Shirley Kaye." Her supporting company includes Lee Baker, William Holden, Mrs. Jacques Martin, George Backus, Kitty Brown, Ronald Byram, Corinne Barker, and Victor Benoit. The engagement of "Polyanna" will end the preceding Saturday night.

Frances Starr in New Comedy Role.

Frances Starr will come to the Belasco Theatre on Thursday night, Dec. 21, in Horace Hodges's and T. Wigney Percyval's comedy, "Little Lady in Blue." In her support will be Jerome Patrick, George Giddens, A. G. Andrews, Frederick Graham, Horace Braham, Charles Garry, Carl Sauerman, Roland Rushton, Lucy Beaumont, and Eleanor Pendleton. "Seven Chances" will remain at the Belasco through next week.

THE ORATORIO SOCIETY.

Bossi's "Mystery,"—"Joan of Arc," Repeated at Its First Concert.

The first concert of the Oratorio Society in Carnegie Hall last evening was devoted to a repetition of M. Enrico Bossi's oratorio, or "mystery" as it is styled in the score, of "Joan of Arc." It was produced for the first time here a year ago. It is a difficult and elaborate work, and its difficulties were not wholly overcome at the first performance. Last night's was a much better one. The chorus had more fully mastered its task and sang with great volume and enthusiasm, with a quality of tone that was fine in all the gradations of power that the conductor, Louis Koemmenich, demanded of it.

The solo singers, too, who were the same as at the first performance, were more certain. Marie Sundelius sang the music of Joan of Arc admirably, with a voice of pure and excellent quality and clear diction; there were warmth and intensity in Morgan Kingston's delivery of the music of several characters. Clifford Cairns, Grace D. Northrup, Rose Bryant, Master Lewis Perkinson, and William Denham Tucker gained credit by their performances.

The work still seems as a whole uneven in interest and value. The pastoral opening section, representing Joan's peasant life and her summoning by celestial voices, is finely conceived, and the mystical atmosphere of the heavenly apparition is truly denoted. The scene of taking the oath of allegiance at Blois is vivid, and the choral effects in the coronation scene are rich, varied, and elaborated with an imposing climax, and there is a powerful close in the section called "Death and Apotheosis." These are the points of greatest interest. There is much between them in which the composer's results have not kept pace with his ambition. He has made much use of dramatic declamation, and very little of tangible melodic forms.

The choral writing aims chiefly at mass effects, at color, at picturesqueness. Much use is made of the orchestra to the same purpose, and M. Bossi's modern and often subtle feeling for harmony, and its dramatic effects is constantly in evidence. Certain of the orchestral passages, however, are unmistakably dull. The composition, as a whole, has much that is striking and novel, much that appeals strongly to the imagination, and its importance merited its repetition.

BERNHARDT AS JOAN OF ARC

Her Genius Shines in the Trial Scene and in "Opium Ashes."

Sarah Bernhardt gave the second program of her farewell engagement at the Empire last night, and as upon the occasion of her return to the local stage earlier in the week there were flowers and cheers in abundance for the great artiste. Her voice seemed to have recovered more of its famous golden quality, dissipated by the cold that distressed her Monday night, and while she was not wholly free from the annoying little cough it seemed to bother her less.

The new program included two of the playlets of Mme. Bernhardt's new repertoire, and a scene from a drama that embraces one of her famous rôles. It was in the last named number, the trial scene from Emile Morceau's "Le Proces de Jeanne d'Arc," ("The Trial of Joan of Arc,") that the Bernhardt of other years was recalled most vividly to her auditors. Here again seemed to be not an actress giving a glowing characterization of one of the most romantic figures of history, but the Maid of Orleans herself. The scene was followed by many curtain calls.

"Cendrés d'Opium" ("Opium Ashes,") by Jean de Letraz, and "Vitrail" ("The Stained Glass Window,") by Rene Fauchois, were Mme. Bernhardt's other contributions to the program. In the former, a melodrama with a Grand Guignol flavor, her role was that of a victim of opium who calls to her the lover she holds responsible for her wrecked life and kills him and then herself with a poison-tipped pin.

It is not worthy of her great talents, but she transmutes it with the fire of her genius into seemingly finer stuff than it is. "Vitrail" presents her as a lady whose knight has been restored unharmed to her after many years of waiting. "Femme de France sait aimer," says Violaine at the end to Bertrand, to which he replies, "Veux jusqu'à mort le proclaimer." Which in these days is more than ever the cue for thunderous applause.

WELCOME VON SEYFFERTITZ

Returns to German Stage in "The Golden Eva" After Ten Years.

Gustav von Seyffertitz returned to the stage of the Irving Place, from which he has been absent for about ten years, last night, and the occasion was one of rejoicing.

"Die Goldne Eva," ("The Golden Eva,") a comedy by Franz von Schoenthan and Franz Koppel-Ellfeld, in which the visiting star appeared when it was first acted at the Irving Place, was chosen for his return, an event that seemed to him, he told the audience in a curtain speech, very much like coming home. "Die Goldne Eva" is a delightful comedy in rhymed couplets of the loves of a rich widow of a sixteenth century goldsmith.

Grete Meyer played the rôle of the charming widow Eva, Mr. von Seyffertitz was the unfortunate Count, and Rudolf Christians the successful wooer.

Miss Christie's Recital.

Miss Winifred Christie, who first appeared here last season, gave a pianoforte recital yesterday afternoon in Aeolian Hall that displayed again excellent qualities, a fine tone, a subtle discrimination in dynamics, a generally clear technical articulation—though this clearness was not always shown in the rapid passages of Chopin's Fantasie, with which she began, and in a few others. She played Chopin's music charmingly, not seeking for the morbid where there was none. She did nothing more delightfully than Mozart's sonata in E: here was the true Mozartean spirit. Brahms, Ravel, Debussy, and Liszt in his prodigious sonata, furnished the rest of her program.

"Prince Igor" Repeated at the Opera

Borodin's "Prince Igor" was last night's offering at the Metropolitan Opera House. The cast was the same as when the opera was first performed this season, with the exception that Luca Botta was again heard in the rôle of Vladimir Igorevitch. Rosina Galli was the première danseuse in the incidental Tartar ballet of the second act.

Tribune Employes' Ball Sunday.

Preparations are under way for the first annual ball of the New York Tribune Employes' Association, which will be held at Webster Hall, Manhattan, on Sunday evening. This affair will be attended by many hundreds of employers of all branches of the newspaper craft.

NUN DEFENDS WOMAN ACCUSED OF MURDER

Mrs. Beutinger Carried from Court Hysterical After Mother Catherine Testifies.

VOLUNTEER WITNESS HEARD

Naval Officer's Wife Tells of Defendant Being Choked by Husband in a Nagasaki Hotel.

The collapse of Mrs. Margaret C. Beutinger, who was carried, screaming hysterically, from the Court of Oyer and Terminer in Newark, N. J., where she is before a jury the second time charged with the murder of her husband, Christopher, last July 11, caused an abrupt halt yesterday afternoon in what otherwise might have been the last day of her trial. It was a day, too, marked by the appearance on the witness stand of a Mother Superior of a Catholic school whose testimony, friends of Mrs. Beutinger believe, will offset the effect the prosecution hoped to create by directing attention to Mrs. Beutinger's second marriage to the man she had once divorced for cruelty.

Judge Martin adjourned the trial until today, and today Prosecutor Jacob A. Newman will make his summing up speech, but then the jury will have heard the story of Mrs. Beutinger's remarriage, as Mother Catherine, Mother Superior of St. Clare's School, Mount Hope, N. Y., told it yesterday. The nun told how Mrs. Beutinger had brought her five small children to the school and had explained her separation from her husband. She told how Beutinger had traced the children and had called to see them; how she, with religious zeal, had worked to effect a reconciliation, and how Beutinger had agreed to meet his wife, but had declared he would kill her if she still spurned him. She told how she had brought about this meeting and of the reconciliation that followed after she had persuaded Mrs. Beutinger to take the step, representing to her that it was her duty to her children. And finally she told how Mrs. Beutinger had agreed, but with these words:

"For the sake of the children I will make the sacrifice, but it will be very hard to do."

This was the whole purpose of Mother Catherine's examination, and with it accomplished she was excused from the witness stand. With the sister who had accompanied her to court she crossed the room to Mrs. Beutinger's side. Both nuns kissed and embraced the woman, and Mrs. Beutinger buried her head in her arms on the counsel table as the nuns left the room.

Much testimony that had been given at the first trial, which ended in a disagreement of the jury, was repeated yesterday, but Mrs. Anna H. Swazey, wife of a United States naval officer, was a new and voluntary witness. She said she had read of the first trial and had hurried to Mrs. Beutinger's aid. She told the court that she and her husband had occupied a room adjoining that used by the Beutingers in the Bellevue Hotel in Nagasaki, Japan, in 1914, and had heard sounds of a struggle and Mrs. Beutinger crying that she would call the police if her husband did not cease choking her. Apparently Beutinger continued, she said, and then she rapped on the door and said she would get the police herself if Beutinger did not stop abusing his wife. After that there was quiet.

It was the summing up speech of her counsel, Robert H. McCarter, that appeared finally to unnerve Mrs. Beutinger. As he spoke she suddenly became hysterical, and when it became apparent that she could not return to the courtroom, Judge Martin, who had ordered a recess, changed this to adjournment. The trial will be continued this morning.

Vassar 1916 Class Buys Out Comedy

The class of 1916 of Vassar has bought out the Comedy Theatre for next Monday night's performance of playlets by the Washington Square Players. The seats will be resold at a premium and the earnings will go to the Vassar Million Dollar Endowment Fund. Theatre parties that will include prominent graduates are being arranged.

THEATRICAL NOTES.

DeWolf Hopper, who recently returned from a year spent in California acting for the movies, will appear at the benefit for the Home for Hebrew Infants, at the Hippodrome, next Sunday night.

Nora Bayes will appear Christmas Eve at the Eltinge Theatre in a recital of songs Miss Bayes plans to give her entertainment in various cities, if it proves popular.

Maude Fulton's play, "The Brat," will be produced next Monday night, in the Belasco Theatre, Washington, D. C., with the author in the principal role.

The Riverside Theatre, at Broadway and Ninety-sixth Street, will be opened as a home of Keith vaudeville, on Christmas Day. The interior has been redecorated and the policy will be that of high class vaudeville, with prices ranging from 25 cents to $1.

Percy Haswell has been engaged by Selwyn & Co. for one of the principal roles in James Forbes's new comedy, "A Woman of Today," the first performance of which is scheduled for Monday night, Dec. 18.

A special matinee, at which Sarah Bernhardt will appear in three different roles, has been announced for tomorrow, at the Empire. At the end of the performance the orchestra will play the war march, "Sambre-et-Meuse."

ADVERTISEMENT. ADVERTISEMENT.

For Constructive Patriotism

A meeting of the National Security League will be held at the Hotel Astor

Today, December 7th, at 4:45 P. M.

FREDERIC R. COUDERT will speak.

ROBERT BACON will preside.

The Committee on Program of the Congress of Constructive Patriotism will make an important report.

Men and women interested are invited to attend.

ARNOLD DALY in THE MASTER

FULTON THEATRE, 46th St., nr. Broadway. Nights 8:20. Sat. & Wed. Mats. 2:20.

Mail—Makes a visit to the Fulton Theatre imperative.

Globe—A play nobody who likes real plays about real people can afford to miss.

Eve. Telegram—The play will hold you tense from scene to scene.

Eve. World—Daly gives an example of acting such as is rarely offered on our stage.

Tribune—Rings as true a note as any struck in the theatre this season.

American—Arnold Daly skilful in "The Master"—a strong play.

WINTER GARDEN Broadway & 50th St. Evenings 8. THE GREATEST PLACE OF AMUSEMENT ON EARTH. MATINEE TODAY 50c. TO $1.50. SHOW OF WONDERS. "A WONDER OF A SHOW IS THIS 'SHOW OF WONDERS.'"—Herald. Sunday Night Concert. Big Bill of Winter Garden and Other Stars.

ASTOR Theatre, 45th & B'way. Evs. 8:15. Matinees Wed. & Sat. 2:15. CLIFTON CRAWFORD in HER SOLDIER BOY. JOHN CHARLES THOMAS, ADELE ROWLAND. Play with Music and Girls.

PRINCESS 39th, nr. B'way. Evs. 8:30. Mats. Wed. and Sat. 2:30. The Call of Youth Triumphs. In the season's most charming play MARGERY DAW with its new and captivating star KATHLENE MacDONELL and really magnificent cast. TIMES: "Miss MacDonell achieved amazing results." HERALD: "Pleasing. . . . Well acted." SUN: "Miss MacDonell an uncommonly talented and skillful actress." AMERICAN: "Scores hit. . . . Miss MacDonell a revelation, an inspiration, a joy." TRIBUNE: "Miss MacDonell an actress of unquestionable talent." WORLD: "Wins triumph." WOMEN REJOICE OVER ITS WONDERFUL THEME. PRICES: $1.00, $1.50, $2.00.

CASINO B'way & 39th St. Evenings 8:15. Matinees Wed. & Sat. 2:15. ANNA HELD "A pacemaker: sparkling with girls."—Herald. FOLLOW ME

39th St. Thea., near B'way. Evg. 8:25. Matinees Wed. & Sat. 2:25. EMMA DUNN in "OLD LADY 31"

39TH ST. THEATRE SPECIAL. Stuart Walker's Portmanteau. Today and Tomorrow 3 P. M. "Six Who Pass," "Nevertheless" and Dunsany's "Gods of Mountain," the "One Great Play in Town."—Tribune. "Play Everybody Should See."—Globe. P. S.—This paper (The Times) says you should put the Portmanteau on your list. Sat. A.M., 'Trimplet,' 'Nevertheless,' 'Six Who Pass.'

BOOTH Thea. 45th, W. of B'way. Evs. 8:15. Matinees Wed. & Sat. 2:15. WILLIAM FAVERSHAM Presenting and appearing in SHAW'S GETTING MARRIED with HENRIETTA CROSMAN, CHARLES CHERRY and HILDA SPONG.

SHUBERT 44th, W. of B'way. Evs. 8:15. Matinees Wed. & Sat. 2:15. BIGGEST HIT IN YEARS. Oliver Morosco's Great Musical Farce, SO LONG LETTY with CHARLOTTE GREENWOOD.

LONGACRE West 48th St. TONIGHT 8:30. Next Matinee Saturday 2:30. WILLIAM COLLIER in NOTHING BUT THE TRUTH. GOOD SEATS 50c, 75c AND $1.00.

It's Exciting! THE MAN WHO CAME BACK. Playhouse Matinee Saturday.

48TH ST. Theatre, East of B'way. Evs. 8:20. $1.50 Matinee Today 2:20. The 13th Chair By BAYARD VEILLER. "Twice and a half times as good as 'Within the Law.'"—Heywood Broun, N. Y. Tribune.

Now AT THE 44th St. THEA., nr. B'way. Ph. 7292 Bryant. Evenings 8:15. Mats. Wed. & Sat. 2:15. Mat. Wed. $1.50. LAST 2 WEEKS. JOHN CORT Presents LINA ABARBANELL in the Season's Musical Triumph, FLORA BELLA With a Great Cast.

Maxine Elliott's 39th, nr. B'way. Eve. 8:20. Mats. Wed. & Sat. 2:20. WM. HODGE. LAST 2 WEEKS. FIXING SISTER. "Every Bit as Good as 'The Man from Home.'"—Globe.

TONIGHT AT 8:45. The "Times" says: "See it before all else in the Theatres of New York." PIERROT THE PRODIGAL. MUSIC THROUGHOUT. Mats. Wed. & Sat. LITTLE THEATRE, W. 44th St.

COMEDY W. 41st St., East of Broadway. Evs. 8:45. Mats. Today & Sat. 2:30. WASHINGTON SQ. PLAYERS. BUSHIDO & 3 PLAYS.

PARK Columbus Circle. LAST WEEK. Evenings & Mat. Sat. 2. 25c, 50c, 75c, $1. ABORN GRAND OPERA. IL TROVATORE.

Theatre Francais des Etats-Unis. TEL. 6324 GREELEY. New Garrick 35 St. & B'way. BY REQUEST EDGAR BECMAN in Arsene Lupin with Mitsie Marsa (Debut). MATS. THURS. & SAT. at 2:30. EVE. 8:30. Friday Mat. at 3 P. M. LE GENDRE DE M. POIRIER. Commencing Mon., Dec. 11 GILDA DARTHY. Commencing Mon., Dec. 18 LILLIAN GREUZE. SEATS NOW ON SALE.

CORT West 48th St. Evenings 8:20. Mats. Saturday & Wed. at 2:20. Season's ONE Substantial Hit. Oliver Morosco's Great Laughing Success Upstairs and Down.

CORT THEATRE—Today at 2:30. MORNING AT 10:30, SATURDAY, DEC. 9. AFTERNOON AT 2:30, FRI., DEC. 8. THE YELLOW JACKET.

Loew's New York Thea. & Roof. 15, 25, 35c. Cont. 11 A. M. to 11 P. M. Roof to 1 A. M. CLARA WILLIAMS in "THE CRIMINAL." Loew's American Roof 42d St. W. of B'y. Every Ev. at 8:15. WALTER PERCIVAL & CO., KLEIN BROS., GREEN FAMILY, SHEPPEL & VIDOCQ, others. ALL SEATS RESERVED. 25c, 35c, 50c.

ST. NICHOLAS ICE SKATING. 66 West 66th St. Largest and Best of All Rinks. MORN., AFT. AND NIGHT. ADM. 50c. Music. Beginners Taught.

RIALTO B'way, 42d. 15-25-50c. DOUGLAS FAIRBANKS in "The Matrimaniac." JENNY DUFAU, soprano, and RIALTO Orchestra.

B. F. KEITH'S PALACE B'WAY & 47 ST. Daily Mat. 25c.-$1. MAUD ALLAN & CO., JACK WILSON & CO., PONZILLO SISTERS, MILO, "CREATION," and WM. ROCK & FRANCES WHITE.

STRAND B'way & 47th St. NOON to 11:30. LENORE ULRICH. Noted European Artists, Enr. Arenzen, Nadine Legat, War Pictures, Strand Orchestra.

COLUMBIA WORLD OF FROLICS. B'way & 47th. Twice Daily 2:15 & 8:15. Popular Prices. Dave Marion AND BIG COMPANY.

STANDARD B'way & 90 St. Nights at 8:15. Mat. Today at 2:15. "THE FLAME." Next Week—"DADDY LONG-LEGS."

OPERA TICKETS 'Phone 4188 Greeley. SEATS FOR CARUSO in "MANON LESCAUT." & Theatres; subs. bought and sold. JACOBS' THEA. TICKET OFFICE Normandie Hotel, B'way, cor. 38 St.

Opera Tickets Phone 7878 Bryant. Choice seats all Operas; Caruso in Manon, Dec. 9, Special Ben. Italian Hospital, & Pearl Fishers. Subscriptions bought, sold & exchanged. Conseil, 133 W. 40th, one door E. of B'way.

Theatre Tickets Box Office Prices, except Sat. A. T. & T. Ass'n, Room 348, 120 B'way. Tel. Rector 8672-7269. Open to 7 P. M.

PLATTSBURG IS MADE WITH THIS OVAL BUTTON-HOLE. IT'S AN EXCLUSIVE FEATURE OF Lion Collars. OLDEST BRAND IN AMERICA. 15¢ EACH 2 FOR 25¢. UNITED SHIRT & COLLAR CO., TROY, N. Y.

DAZZLING NIGHT SPECTACLE. In New York Harbor, Statue of Liberty ablaze, Mid-Week Pictorial, on all news stands today. Bensard's superb new portraits of Pope Benedict; pages of New York Harbor in twilight; Yale-Harvard, Army-Navy football classics; pages of woman workers in English industries; pages of thrilling action pictures from all the battlefields; 24 pages in rotogravure. Only publication of its kind issued. All news stands today.—Advt.

NEW YORK'S LEADING THEATRES.

NEW AMSTERDAM W. 42 St. Evs. 8:15. Mats. Sat. & Wed. MOST DELIGHTFUL MUSICAL ENTERTAINMENT IN NEW YORK. Klaw & Erlanger's Supreme Success, MISS SPRINGTIME. Music by KALMAN. Book by BOLTON. After the Play See Atop This Theatre ZIEGFELD MIDNIGHT FROLIC.

EMPIRE B'way & 40th St. Evs. 8:15. Mats. Today, Tomorrow & Sat. 2:15. MME. SARAH BERNHARDT. FOUR PLAYS EACH PERFORMANCE.

GEO. M. COHAN'S THEATRE, B'way, 43d St. Tel. 392 Bryant. Evs. 8:20. MATINEES SATURDAY & WED. 2:20. Ruth Chatterton and Company, incl. BRUCE McRAE in COME OUT OF THE KITCHEN. "One of the most delightful evenings of the year."—Sun.

"THERE ARE MORE LAUGHS IN MILE-A-MINUTE KENDALL THAN IN ANY OTHER 5 PLAYS ON BROADWAY." MATINEE TODAY. EVES. 8:20. MATS. THURSDAY & SAT. 2:20.

Turn to the Right! GAIETY THEATRE, B'way & 46 St. Evs. 8:20. Matinees Saturday & Wed. 2:20.

Laurette Taylor In J. Hartley Manners' play, The Harp of Life. "Achieved another success as big as 'Peg.'"—Telegram. Globe B'way, 46th St. Ev. 8:20. Mats. Sat. & Wed. 2:20.

HUDSON West 44th St. Evs. 8:20. Mats. Sat. & Wed. 2:20. Pollyanna. The Play That Puts Joy Into Living.

KNICKERBOCKER, B'way, 38th St. Evs. 8:15. Matinees Saturday and Wed. at 2:15. DAVID BELASCO presents DAVID WARFIELD in THE MUSIC MASTER.

EVERYBODY'S FAVORITE Captain Kidd, Jr. Captivating Comedy of Youth, Love and Adventure, by Rida Johnson Young. Cohan & Harris Theatre, W. 42 St. Call Bryant 6344. Evs. 8:20. Mats. Sat. & Wed. 2:20.

HARRIS West 42d Street. Nights 8:20. Matinees Sat. & Wed. 2:20. AVERY HOPWOOD'S FARCE DE LUXE, OUR LITTLE WIFE with MARGARET ILLINGTON.

CRITERION B'way, 44th St. Evs. 8:20. Mats. Sat. & Wed. 2:20. JOHN DREW in MAJOR PENDENNIS.

BELASCO WEST 44TH ST. EVES. 8:30. Matinees TODAY & Sat. 2:20. MATINEE TODAY AT 2:20. Seven Chances.

Intolerance. D. W. Griffith's COLOSSAL SPECTACLE. LIBERTY West 42 St. Twice Daily Inc. Sun., 2:15 & 8:10 PM. ORCHESTRA OF 50.

MIRTH! Good Gracious Annabelle MAGIC! REPUBLIC West 42d St. Evenings 8:30. Matinees Sat. & Wed. 2:30.

ELTINGE West 42d St. Eves. 8:20. Mats. Saturday & Wednesday 2:20. Cheating Cheaters.

MANHATTAN OPERA HOUSE, 34th, W. of B'way. Eves. at 8. Matinees Sat. & Wed. 2. Klaw & Erlanger's Gigantic Production, BEN-HUR. 350 Living People. 20 Living Horses. First Time at These Prices. 25c, 50c, 75c, $1.

Century B'way, 62d St. & Central Park W. Eves. 8:20. Mats. Wed. & Sat. 2:20. DILLINGHAM & ZIEGFELD. The Century Girl. ELSIE JANIS, SAM BERNARD, FRANK TINNEY, HAZEL DAWN, LEON ERROL, MAURICE & WALTON, DOYLE & DIXON, HARRY KELLY, VAN & SCHENCK. —Beauty Chorus of 120— —London Sunshine Girls— 524 Choice 1st Balc. seats at...1.00. 900 Excellent seats at.........75c. 527 Good seats at...........50c. Box Office Open Until 10:30 P.M. Seats 8 Weeks in Advance.

SELZNICK PICTURES BROADWAY THEATRE, at 41st. 2:30-8:30, 25c to $1. LAST WEEK—Herbert Brenon's Presentation of NAZIMOVA in "WAR BRIDES." The Universal Film Mfg. Co. (under the auspices of the Humanitarian Cult) presents the powerful dramatic masterpiece, "THE PEOPLE VS. JOHN DOE," beginning Sun. Eve., Dec. 10, at 8:30 P. M., and thereafter twice daily, 2:30 and 8:30 P. M. Seats now selling.

LYRIC B'way & 42d. Mat. Today 2:30, 25c to $1. TONIGHT 8:30, 25c to $2.00. William Fox presents "The Picture Beautiful." A Daughter of the Gods WITH ANNETTE Kellermann.

GRAND ANNUAL POULTRY SHOW Grand Central Palace, Lex. Ave. & 46th St., Dec. 5 to 9. All Day and Evening. Poultry, Pigeons, Pet Stock, Song Birds. TWO MAMMOTH CAT SHOWS. Admission to both 50c. Children 25c.

81st St. Theatre, on B'way. Tel. 8880 Schuyler. DOROTHY GISH in "The Children of the Feud." Keystone Com. Splendid VAUDEVILLE. Mat. To-Day 10c, 15c; Evgs. 15c, 25c, 50c.

IRVING PLACE Irving Place & 15th Street. TONIGHT 8:15. GUSTAV v. SEYFFERTITZ in "DIE GOLD'NE EVA."

Punch & Judy Theatre, 49 St. E. of B'way. "TREASURE ISLAND" 259th TIME. Eves. 8:30. Matinees Fri. & Sat. 2:30. Circle 1986.

RUSSIAN CATHEDRAL CHOIR concert TOMORROW EVENING at 8:15, Aeolian Hall, 34 West 43d Street. Tickets at box office.

Carnegie Hall, Sat. Aft., Dec. 9 at 2:30. VIOLIN RECITAL—MISCHA ELMAN.

Carnegie Hall, Tues. Aft., Dec. 12, at 3. American Debut SYKORA 'Cello Virtuoso—STEINWAY PIANO.

Carnegie Hall, Wed. Aft., Dec. 13, at 3. SONG RECITAL—ELENA GERHARDT. Tickets at Box Office or WOLFSOHN BUREAU, 1 W. 34th St. Steinway Piano.

METROPOLITAN OPERA HOUSE. Telephone Bryant 10021, 10082. Tonight, at 8. Rosenkavalier. Hempel, Ober, Mason; Goritz, Weil, Althouse. Cond., Bodanzky. Fri., at 8. Aida. Rappold, Homer; Martinelli, Amato, Didur, Rossi. Cond., Polacco. Sat., at 2. Fidelio. Kurt, Mason; Sembach, Braun, Ruysdael, Weil, Reiss. Cond., Bodanzky. Sat., at 8:15. Spl. Perf'ce. Manon Lescaut. Muzio, Perini; Caruso, De Luca, Segurola, Bada. Cond., Papi. This Sun. Eve. at 8:30, 50c to $1.50. Orch. Concert. Richard Wagner Night. Marie Rappold; Jacques Urlus. Entire Orchestra. Conductor, Hageman. Next Mon., at 8:15. Iphigenia. Kurt, Sundelius; Sembach, Weil, Braun. Cond., Bodanzky. Wed., at 8:15. Pearl Fishers. Hempel; Caruso, De Luca, Rothier. Cond., Polacco. Thurs., at 7:45. Lohengrin. Rappold, Ober; Urlus, Braun, Goritz, Leonhardt. Cond., Bodanzky. HARDMAN PIANO USED.

HIPPODROME TWICE DAILY. Mat. Today $1 Best Seats. Nights at 8:15. "THE BIG SHOW" With ANNA PAVLOWA. World's Biggest Show at the Lowest Prices. HIPPODROME—SPECIAL—SUNDAY ALL STARS. SEATS NOW. Home for Hebrew Infants Benefit. DE WOLF HOPPER and RAYMOND HITCHCOCK, ANDREW MACK, SIBYL VANE, MARIE DE ROHAN, McARDLE, DOYLE & DIXON, 1000 PEOPLE and PAVLOWA. BIGGEST BILL OF THE YEAR.

ELMENDORF LAST TIMES. CARNEGIE HALL SUN. NIGHT AT 8:30. EGYPT FROM CAIRO TO LUXOR. A BEAUTIFULLY ILLUSTRATED AND INFORMATIVE TRAVEL TALK. TICKETS 50c to $1.50. NOW SELLING.

Maxine Elliott Theatre, 39th St., nr. B'way. YVETTE GUILBERT. LAST SIX RECITALS. To-morrow (Friday) Aft. at 3. Mme. Yvette Guilbert will lecture on The Art of Interpreting Songs ("How to Sing a Song") With Many Songs as Examples. Sunday Eve., Dec. 10, at 8:30. REPEATED BY REQUEST. CHANSONS DES GANTS NOIRS. Dir. Cath. A. Bamman. Tickets at Box Office.

AEOLIAN HALL. THURS. AFTERNOONS JANUARY 4-11-18 & 25. FOUR HISTORICAL SONG RECITALS by MARCELLA SEMBRICH. Frank La Forge at the Piano (Baldwin). Subscription Tickets, $10, $7.50 & $5, at Aeolian Hall or WOLFSOHN Musical Bureau, Mgrs., 1 W. 34th St.

TAGORE. SIR RABINDRANATH TAGORE. Last New York Appearance. NEW AMSTERDAM THEA. Tues. Aft., Dec. 12, at 3:30. READINGS FROM HIS WORKS. TICKETS $2.50 to 50c. FAREWELL.

Harris Theatre, Sun. Evg., Dec. 10, at 8:15. Max Sanders' Seventh Elite Musicale. Russian Symphony ORCHESTRA. Modest Altschuler, Cond. (String Choir) in an entire novel Russian Program. Soloists: Clara Bird—Lydia Lindgren. Tickets $1.50 to 50c. at Box Office, Bryant 31.

Aeolian Hall, TONIGHT at 8:15. SUSAN Metcalfe-Casals. Mgt. Loudon Charlton. Mason & Hamlin Piano.

Aeolian Hall, Sat. Aft., Dec. 9, at 3. CAROLINE HUDSON-ALEXANDER. Mgt. Loudon Charlton. Steinway Piano.

Aeolian Hall, To-morrow (Fri.) Aft. at 3. John Powell. THIRD OF PIANO RECITAL SERIES. Chopin-Liszt Program. John W. Frothingham, Inc. Steinway Piano.

CARNEGIE HALL, Sun. Aft., Dec. 10, at 3. Kreisler. Assisted by the distinguished pianist Carl Friedberg. CARL LAMSON, Accompanist. Seats 75c to $2. Boxes $15 and $18. Now at Box Office. Direction C. A. Ellis. Steinway Piano used.

KEITH'S PALACE, 47th and Broadway. ALFRED KASTNER. THE WORLD-FAMOUS HARPIST appearing daily this week with MAUD ALLAN'S CO. at 3:30 and 9:30.

CORT THEA., W. 48 St., Sun., Dec. 10, at 3. ORCHESTRAL SOCIETY OF N. Y. MAX JACOBS, Conductor. Soloist, MARIAN VERYL, Soprano. Tickets, 25 cents to $1.50, at Box Office.

Aeolian Hall, Tues. Aft., Dec. 12, at 3. Godowsky. Tickets 50c to $2, on sale at Box Office. M'g'ment R. E. Johnston. Knabe Piano.

Aeolian Hall, This Aft., at 3. Song Recital—ARNOLDE STEPHENSON —MEZZO SOPRANO.— Kurt Schindler at (Knabe) Piano. Mgt. M. H. Hanson.

The Only Orchestral Concert in New York Sunday Afternoon, December 10—3 P. M. THE CORT THEATRE, 48th St., nr. B'way. Orchestral Society, Max Jacobs, Cond. Marion Veryl—American Soprano Soloist. Best seats on sale at all Tyson offices.

Aeolian Hall, Mon. Aft., Dec. 11, at 3. Song Recital REINALD WERRENRATH. Seats Hall or Wolfsohn Bureau, 1 W. 34th.

AEOLIAN HALL, Sat. Eve., Dec. 9, 8:15. Song Recital ARTHUR ALEXANDER. Seats Hall or Wolfsohn Bureau, 1 W. 34th.

On Sale for Saturday evening, Dec. 9th, Great Performance of Manon Lescaut of Puccini, with Caruso, Muzio and other great artists, at the Metropolitan Opera House: 1 PARTERRE BOX—$100. 1 GRAND TIER BOX—$60. STALL BOXES—$40 AND $25. At the Ticket Office, Wednesday and Thursday.

PHILHARMONIC. JOSEF STRANSKY, Conductor. CARNEGIE HALL. Tonight at 8:30 & Tom'w (Fri.) Aft. at 2:30. BEETHOVEN—WAGNER—LISZT. SOLOIST TERESA CARRENO. First Saturday Evening, Dec. 9, at 8:15. SOLOIST FRANCES ALDA. Tickets at Box Office. Felix F. Leifels, Mgr.

BROOKLYN ACADEMY of MUSIC. Next Sunday Afternoon at 3:15. EFREM ZIMBALIST.

BROOKLYN AMUSEMENTS.

The Brooklyn Institute of Arts and Sciences. PADEREWSKI IN RECITAL THURSDAY TONIGHT 8:15 P. M. Brooklyn Academy of Music.

RUSSIAN BAZAAR. For the sick and wounded in Russia. 71st Regt. Armory, 34th St. & Park Ave. TODAY TONIGHT

5:00 p. m. Interpretive and Russian Dances. Miss Elizabeth Rothe and her Pupils.
8:30 p. m. Jan Hus Choral Union—Bohemian Folk Songs and Dances.
9:30 p. m. Old Russian Dance. Specially arranged by Mons. Ivan Clustine...Miss Beatrice Wood.
10:00 p. m. Jan Hus Choral Union—Bohemian Folk Songs and Dances.
10:00 p. m. Caucasian Dance. Specially arranged by Mons. Ivan Clustine...Miss Beatrice Wood.

Music for Dancing by The Russian Balalaika Orchestra. General Dancing, Marie Dressler's Amusing Movies, other Features. Admission, only 25 cents.

This Is As It Should Be

Here is a profound observation of Sam'l Butler's:—"A man seldom thinks with more earnestness of anything than he does of his dinner."

Such thoughts lead men to Shanley's—an excellent cabaret of twenty acts—seven to one.

Meet here for luncheon—seven courses—75c (music) from 12 to 2:30 P. M.

SHANLEY'S Broadway—43rd to 44th St.

HOTEL WALLICK. BROADWAY AND FORTY-THIRD STREET. Positively the Best Location and Values in New York. Rooms, with Bath, $1.50, $2.00, $2.50, $3.00. Refined Entertainment in the Broadway Dining Room—After Theatre. SUNDAY EVENINGS 6 TO 9:30.

MONTMARTRE. MIDNIGHT. BROADWAY & 50th ST. 2 FLOORS. UNDER MANAGEMENT OF CLIFFORD C. FISCHER. THE MOST UNIQUE DINING PLACE WHERE EXCLUSIVE NEW YORK MEETS. FAMOUS DORALDINA AND HER HAWAIIANS. DANCING & DINING EVERY EVENING AT 10:30. SERVICE-A-LA-CARTE.

Janssen wants to see you—DANCE. HOFBRAU HAUS. 30TH STREET & BROADWAY 30TH. Quaintest Place in America. FINEST TABLE D'HOTE IN TOWN. FAMOUS FOR ITS LUNCHEONS AND DINNERS. Telephone Madison Square 3307-8.

STRAND ROOF. NO ADMISSION CHARGE. B'WAY & 47TH ST. Dancing Noon to Closing. Largest Dance Floor in the City. Two Orchestras. Table d'Hote DINNER ONE DOLLAR. Luncheon Fifty Cents. A LA CARTE AT ALL HOURS. AFTERNOON TEA DANCES, 3 TILL 6 P. M. LEA HERRICK'S NEW REVUE Presented Nightly at 7:15 and 11:30 P. M. ELIAS MEIROWITZ, Mgr.

TURKISH BATHS NOW OPEN Ladies & Gentlemen. Hotel Ansonia. BROADWAY. 73d & 74th Sts.

HOTEL THERESA. 7th Avenue, 124th to 125th Sts. ENTIRE BLOCK. Very Accessible. Prices Moderate. Within a few minutes' walk of N. Y. Central Railroad Station. One block from "L" and Subway. Surface cars and bus line to all points at door. FAMILY & TRANSIENT, FIREPROOF. ALL OUTSIDE ROOMS. Single room with running water and some with shower $1.50. Single room with bath....2.00. Room with bath (for two persons)....2.50. Parlor, Bedroom and Bath....3.50 up. Special rates by month or season.

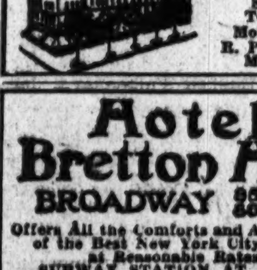

Dining Room on 12th floor, overlooking Palisades. Board, $10.50 per week. Breakfast, 50c. Lunch, 60c. Dinner, $1.00. Excellent Cuisine. Perfect Service. Tel. 8270 Morningside. R. P. LEUBE, Manager.

Fourteen East Sixtieth Street. A quiet, luxurious Residential Hotel affording the Exclusiveness and Elegance of a private Residence. Opposite the Metropolitan Club and the 5th Ave. Entrance to Central Park. Apartments, single or en suite, for long or short periods. EAGER & BABCOCK. Write for Booklet.

HOTEL ENDICOTT. Columbus Ave. and 81st St., New York City. RATES. Room with use of Bath......$1.00. Room with Private Bath......1.50. Parlor, Bedroom and Bath....2.50.

Hotel Bretton Hall. BROADWAY 85TH TO 86TH ST. Offers All the Comforts and Advantages of the Best New York City Hotels at Reasonable Rates. SUBWAY STATION AT DOOR. Rates for either one or two persons: Room with private bath, $2.50 and $3 day. Parlor, bedroom and bath, $4 to $7.50 day. ALSO EXCEPTIONALLY DESIRABLE APARTMENTS, FURNISHED OR UNFURNISHED, UNDER YEARLY LEASE, FROM 2 TO 6 ROOMS WITH 1, 2 OR 3 BATHS.

24 Years at this Address Means Something. MODERN DANCES TAUGHT IN 6 LESSONS $3. 4 CLASS LESSONS $1. All quickly learned by the REMEY METHOD. (PRIVATE LESSONS $1.) All other Ball Room Dances guaranteed $5.00. REMEY SCHOOL FOR DANCING. 917-921 Eighth Av. (at 54th St.) Phone 4367-4684 Columbus. Open 10 to 10 Daily. Send for large FREE booklet.

LOUIS H. CHALIF. Graduate Russian Imperial Ballet School. Personally teaching Interpretive, Simplified Classic, Racial and Ballroom classes; teachers, amateurs, children. 7 WEST 42nd STREET, NEW YORK CITY.

MANSFIELD STUDIOS, 33 W. 44th St. Vanderbilt 4674. Est. 1896. All dances taught. We specialise in private instruction; each pupil has private room. Classes Tues. and Thurs. Eves. 9-12. Terms reasonable.

DON LENO, master of 20th Century Ballet, personally instructs in Interpretative, Classic, Stage, and Modern Dances. 140 W. 44th. Tel. Bryant 1191.

A. Albert Saato, ACADEMY OF DANCING, B'way & 87th St. Schuy. 6530. Teachers' courses, Child's & adult classes, private. Bklt.

MR. G. HEPBURN WILSON, M. B.—Modern Dances, 562 5th Av., cor. 46th St., New York.

Luchow's. 14th Street, near Fourth Ave.

NEW YORK CITY. HOTEL BRISTOL. 122-124 WEST 49th ST. Rooms with running water, $1.50 per day, $8.75 week. Rooms with bath, $2.00 per day, $12.00 per week. TABLE D'HOTE OR A LA CARTE SERVICE.

The New York Times

"All the News That's Fit to Print."

PUBLISHED EVERY DAY IN THE YEAR BY THE NEW YORK TIMES COMPANY.

ADOLPH S. OCHS, Publisher and President.
B. C. Franck, Secretary.

Publication Office.....Times Square
Times Annex...43d St., west of Broadway
Downtown.....7 Beekman Street
Wall Street.....2 Rector Street
Harlem.....263 West 125th Street
Bronx.....2,960 Third Avenue
Brooklyn.....Room 605, 367 Fulton Street
Staten Island..93 Stuyv. Pl., N. Brighton
Queens..317 Fulton Street, Jamaica, L. I.
Hoboken.....61 Second Street
Jersey City.....59 Montgomery Street
Paterson.....13 Park Avenue
Elizabeth.....80 West Grand Street
Washington.....Riggs Building
Chicago.....1,202 Tribune Building
St. Louis.....409 Globe-Democrat Building
Detroit.....321 Ford Building
San Francisco.....742 Market Street
London.....Marconi House, Strand, W. C.
Paris.....32 Rue Louis le Grand

ONE CENT New York, Jersey City, Newark. Elsewhere Two Cents. Five Cents Sunday. Postage free, exceptions noted.

	1 Yr.	1 Mo.
DAILY AND SUNDAY	$8.50	$0.75
DAILY, without Sunday	6.00	.50
SUNDAY, with Picture, Magazine, and Book Sections	2.50	.25
Binder for Picture Section, $1.75		
Binder for Magazine Section, $1.25		
Canada, Sunday only	5.50	.45
Other countries, postpaid:		
Daily and Sunday	24.50	2.05
Daily, without Sunday	15.00	1.30
Sunday only	8.90	.75

THE ANNALIST, (Mondays,) per year, $4; Canada, $4.50; other countries, $5. Binder for 20 issues, (one vol.,) $1.25.
TIMES BOOK REVIEW, (Weekly,) per year, $1; Canada, $1.50; other countries, $2.
THE NEW YORK TIMES MID-WEEK PICTORIAL, (Thursdays,) 1 yr., $5; Canada, $6; other countries, $6.50. Binder for 52 issues, $1.25. Cloth volume, ten numbers, $1.
THE NEW YORK TIMES CURRENT HISTORY. Illustrated Monthly Magazine, one year, $3, (foreign, $4.) Per copy, 25c. Bound volumes, six issues, Cloth, $2.25.
THE NEW YORK TIMES INDEX, Quarterly—Full Cloth, per copy, $2; per year, $8.
Entered as second-class mail matter.

NEW YORK, THURSDAY, DEC. 7, 1916.

A DEFICIT AND HOW TO MEET IT.

The estimated expenditures of the Federal Government for the fiscal year ending June 30, 1918, will exceed the estimated revenues by the sum of $300,521,000. The estimated balance in the general fund at the beginning of that fiscal year, amounting to $114,937,995, will be entirely wiped out, and there will be an actual deficit in the general fund of $185,583,004. These are the estimates of the Secretary of the Treasury as presented in his annual report. The Treasury deficit here indicated will result from the Government's expenditures for preparedness, amounting during that year to $170,194,000 for the military establishment and $197,000,000 for the Navy Department, making a total of $367,194,000. This picture of a depleted Treasury at the end of the next fiscal year is the outstanding feature of the Secretary's annual report.

The right way, the just way, the best way to meet this deficit and restore the Treasury balance is by lowering the income tax exemption so that every person in receipt of an income exceeding $1,000 shall make a direct contribution to the cost of government. Since new revenues are made necessary by the expenditure for preparedness authorized at the last session of Congress, the persons paying these new taxes would be actually helping to bear the cost of national defense. To make all citizens share in that cost is a sound principle of taxation, it is politically just and expedient. The federalization of the National Guard is a demonstrated and miserable failure. The country is rapidly coming to the conclusion that only through universal compulsory military training can we make adequate preparation for national defense. If citizens physically able to do military service, rich and poor alike, without any exemptions secured through influence or favor, are to give their time and their labor to preparation for defense, then beyond question every citizen in proportion to his means should help to defray the cost of defense. If universal service is the only sound principle in a democracy, then universal contribution is not less sound and democratic. In considering measures to meet the demands for additional revenues to carry out the plan of military and naval preparation he then recommended, President WILSON in his annual address to Congress a year ago said:

> We should be following an almost universal example of modern government if we were to draw the greater part or even the whole of the revenues we need from the income taxes. By somewhat lowering the present limits of exemption and the figure at which the surtax shall begin to be imposed, and by increasing step by step throughout the present gradation the surtax itself, the income taxes, as at present apportioned, would yield sums sufficient to balance the books of the Treasury at the end of the fiscal year 1917, without anywhere making the burden unreasonably or oppressively heavy.

Congress raised the tax upon incomes already under contribution, it did not lower the exemption limit. In consequence, while the collections from individual incomes for the fiscal year ended June 30 last reached the sum of $67,943,594, Secretary McAdoo estimates that the receipts from the tax on individual incomes during the year ending June 30, 1918, will be $111,750,000. The next step will be, must be, if the minds of Congressmen are open to appeals founded on reason, justice, and sound principle, the broadening of the levy upon incomes until, corresponding to the practice of other nations, it reaches all but the most moderate annual returns from individual labor. The present income tax of $67,943,594 for the past fiscal year was paid by 336,652 persons. Incomes under $3,000 pay nothing. By lowering the exemption limit to $1,000 the number of the taxed will be enormously increased. The total of collections would be very much greater than under the present law. How much greater may be a matter of conjecture, but it would go far toward meeting the cost of preparedness. For whatever additional income might be required the Government could rely upon the reimposition of some of the emergency taxes, many of which have been already removed, while all imposed under that act will cease to be collected after Dec. 31 of this year. For political reasons, for party reasons, Congress may be much disinclined to bring home to the minds of a great number of new voters the fact that the defense of this nation is going to cost them something, but they would be mighty poor citizens if their sense of duty and of patriotism did not make the burden rest a little upon their shoulders. National preparedness will be ill got and not solidly based if the cost and burden do not bear equitably upon the whole people.

The resort to an issue of Panama Canal bonds is open to the Government, to be sure. The Treasury might under existing law reimburse itself for expenditures out of its funds on that account by an issue of bonds up to the amount of $228,000,000. The reasons against such an issue which the President urged in his annual message a year ago have not lost force with the lapse of time. Present conditions make a recourse to bond issues most inexpedient. It would be unseemly for this Government, with its high credit, the highest in the world, to go into the financial markets and compete for investment funds with European Governments compelled by their necessities to issue their obligations at interest rates that a few years ago would have seemed grotesquely improbable. Moreover, since in this greatest of all crises in the world's affairs no man can see far into the future, it will be well to leave the borrowing capacity of the United States Government open for full use in any emergency it may be called upon to meet.

DRAMATIZING THEIR IMMATURITY.

Nothing so annoys the suffragists as to be told that the quality of the feminine mind has anything to do with the question. Nothing so moves them to indignant speech as to hear it alleged that the introduction of the female mind into politics will not improve that science. Then, by way of discomfiting the argument, they proceed to furnish gratuitous demonstrations of its truth.

Sometimes things are called "characteristically feminine" which are, in truth, only characteristically human. But certainly no aggregation of male minds, even if carefully selected because of their smallness and cheapness, would ever think of anything so supremely small and cheap as the unfurling of the banner bearing the words: "Mr. President, what will you do for woman suffrage?" before his eyes as he arose in the Hall of Representatives to inform the Congress of the state of the nation. One would be justified in calling that exhibition "characteristically feminine" even if the phrase were unjustified in nine other cases out of ten, simply because its peculiar compound of qualities could never be found in any political performance by any group of males. If there was one quality apparently left out, its omission was instantly supplied by the breathless irruption into the press gallery, simultaneously with the unfurling of the banner, of a messenger with a hundred mimeographed copies of a statement giving the names of the women guilty of the performance, and a statement in the first person by the female organizer of this assault on good taste.

"Members of Congress from the "woman suffrage States privately "deplored the incident." If they really desire to see the glories of their system extended to other States, we do not wonder. Those glories will never be extended if the voters in those other States continue to be offended and disgusted by exhibitions of childishness like this. This particular exhibition almost seems to have been designed by some enemy of suffrage intent on spectacularly proving the worst that has been said about the puerility of the suffragist mind.

THE CABINET AND THE WAR.

Only in form did the British Cabinet crisis come about over a question of forming a small War Council. The reason was much deeper. It was not because of a question of administration that Mr. ASQUITH fell and LLOYD GEORGE rose. It was over the question of the conduct of the war. Mr. ASQUITH's notion of the way in which it should be conducted differed from that of others, including Mr. GEORGE, and their notion is, for the moment at least, triumphant.

It is not improbable that the ministerial change will mean the alteration of the battlefield. It would be somewhat grandiloquent to call Mr. ASQUITH the English Falkenhayn, but it is true that the theory of the war on which FALKENHAYN staked the German Army was the same theory on which ASQUITH staked the hopes of England. Verdun and the Somme are products of the same idea—that the war is a western war. HINDENBURG's idea is that the east is the place for effort, since neither side can win in the west. The idea uppermost in the English Government has been that it is possible to win in the west, and that eastern activities should be subordinated and should come to nothing more than preventing the Germans from gaining any victories in that field.

It would be too much to say that LLOYD GEORGE entertains the opposite idea, because he has not said enough to make such a statement wholly safe. It is certain, however, that in the English Government there have been men who have protested from the first against the too light attention paid to the eastern battlefield, just as there were Germans who protested against the Falkenhayn idea. Verdun came, the battle of months with a deadlock at the end, and the German protestants were at last successful; FALKENHAYN went, and HINDENBURG, the apostle of the eastern theory, took his place. The Somme followed, another battle of months with a deadlock at the end; now ASQUITH has to resign, and GEORGE takes his place.

If the limited War Council had been formed, with ASQUITH out of it, it would have followed GEORGE's ideas and not ASQUITH's; and it is believed that GEORGE favors taking heroic measures in the Balkans. If he can now control the Government, he may be satisfied to hold Germany in a deadlock in the west while he makes a real effort to meet HINDENBURG squarely in the east, something that has never yet been done. The whole burden of assisting Rumania has been laid on Russia, since the Italian attempt to draw the enemy's fire was stopped. It is a good maxim never to do what your enemy wishes you to do, but it is a rule with exceptions, and it is only a rule of strategy at best. If your enemy is striking at your heart, it would be absurd to follow the rule to the extent of letting him do it while you tried to break his little finger. HINDENBURG thinks the heart of the war is in the east.

The war situation at present is that in the west both parties are deadlocked; that they are deadlocked on the Russian battle line and in Turkey. If the western deadlock is to be broken, it will take more campaigns like that of the Somme to do it, and the issue is, to say the least, uncertain. Meanwhile, the Germans are carrying everything before them in the one region where real war is still being made, the Balkans. It is a situation which calls for a radical change of theory. In this situation LLOYD GEORGE demanded the formation of a small War Council, not that he deemed a War Council a thing aesthetic or beautiful, but that he could control such a council and substitute his theory of the war for the one that had failed. ASQUITH resisted and was overcome.

WHAT THE OTHER HALF THINKS.

The saying that half the world does not know how the other half lives has no application to what the other half thinks. For full and official information thanks are due to the American Federation of Labor and to the Committee Upon Industrial Relations. The Federation, at its annual meeting, declared that injunctions do not "go" with the Federationists, and that there will be an eight-hour day, "law or no law." The meaning is, with or without Federal law, the law of the Federation being final, whatever becomes of statute or judicial law.

The Committee Upon Industrial Relations follows with an authentic communicated statement that the Federation's action is open to the reproach of conservatism. The alignment of the combination of employers against the combination of unionists is represented as an attempt "to oppose and "defeat all efforts of all workers, or-"ganized and unorganized, to better "their economic conditions by con-"scious control of their own lives "and means of livelihood." That is what labor thinks about what capital regards as an attempt of one class of labor to tyrannize over another class of labor, and capital also, by means abhorrent to law and humanity. No capital in good standing objects to labor's conscious control of its own lives. The law intervenes only when it is sought to control the lives and property of others, of the other nine-tenths of labor, and something like a similar proportion of all capital.

The Committee Upon Industrial Relations is good enough to let all know that the litigation to learn the meaning and authority of the Adamson law by court procedure shows "the "unwillingness of great commercial "and financial interests to abide "by the law, as expressed by the law-"making body, and ratified by popu-"lar vote," and exemplifies "the "custom of those interests to resort "to the judicial power for its veto "upon democratic legislation." The Industrial Board thinks that capital will be surprised at the promptness with which organized labor accepts the challenge. Capital probably is even more surprised that labor thinks itself challenged, and it may be assumed that it is obliged by the frankness of this authentic information. It leaves no room for doubt about what the other half thinks, or how peace can be had. Capital can have peace on labor's terms, and has only to consider whether peace on such terms is worth having.

TRADE WHEN PEACE COMES.

Some uneasiness in this country as to the foreign trade policy of European nations after the war has recently been indicated by published statements and reports. There are predictions that we may be deprived of certain raw materials by embargoes or discriminatory export tariff laws. Our dependence upon imports of such materials needed by manufacturers is shown by the results of an investigation which the National Foreign Trade Council has made. And, of course, the recommendations of the Paris economic conference are not ignored by those who think they foresee a bitter trade war.

Important contributions to the discussion of this subject may be found in the report sent to his paper, and published also in THE TIMES, from London by Mr. KEELEY, the editor of The Chicago Herald. He addressed his inquiries to four members of the British Government, to leading bankers, editors, and business men. When DAVID LLOYD GEORGE was asked to say whether the meaning of the Paris conference was that there would be a trade war in which the Allies would oppose not only their present enemies but also the United States, he replied:

> Such an idea never entered anybody's mind. It is absurd. The idea that Great Britain could live without America; that Great Britain, with its seabound position and its configuration of coast, its river mouths and estuaries, could lock both the back and the front doors, is the notion of a maniac.

These were also the views of three other members of the Government. And Premier ASQUITH said in his Guildhall speech:

> It has been suggested in neutral countries that we Allies have a sinister design after the war is over to combine against them and build up an impenetrable stone wall against their trade. That is childish fiction; for, if it were true, it would mean that we, one and all, were bent on economic suicide. When the time for peace comes, nothing will be more essential to the Allies from the standpoint of self-interest than to establish and maintain the best industrial and financial relations with all neutral powers.

Mr. KEELEY found "absolutely no disposition" to take action of any kind against the business or commerce of the United States after the declaration of peace.

There is proof in the reports of the Industrial Commission that recently returned from France that the attitude of that country is most friendly. Those who fear action affecting our supply of raw materials should know that when peace comes the nations now belligerent must come to us for materials to be used in their manufacturing industries and in rebuilding. There is a great shortage of raw materials now in Germany, France expects us to assist her with products and capital in the work of reconstruction. It would be incredible folly for England by trade hostility to offend a nation to which she will be so heavily in debt. And she will not, as Mr. ASQUITH said, commit economic suicide.

TOPICS OF THE TIMES.

Painful Truths Disclosed. Assuming that The Seventh Regiment Gazette speaks with accuracy as well as with authority for the organization after which it is named, many assertions in regard to the National Guard in general, and the Seventh Regiment in particular, which militiamen in the past were more or less inclined to deny and resent, must have been quite true. For instance, in the article from The Gazette reprinted by THE TIMES yesterday, it is said that for over a hundred years men have entered the guard "with the idea of pleasant companionship, or because of a liking for a smattering of military life, or for social reasons." Then, evidently as an afterthought, it added that of late years there was besides the worthy ambition to prepare in a military way for efficient service. But the thought of a call to active duty has always been a remote one, and the fact remains that "the foundation of the National Guard is built upon social and good-fellowship ideas, which lead men to join and to ask their friends to join."

This admits, perhaps more frankly than was ever done before, that the National Guard regiments are organized on lines which, though not depriving them of real utility in dealing with disorder in their home towns, are incompatible with military service in the proper sense of that term, and make dependence on them as a part of the regular army, or even as an auxiliary of it, the very height of unwisdom.

Another important revelation by The Gazette is that "we of the Seventh felt that the military pay bill and the federalization scheme were great mistakes." What a pity that "we of the Seventh" did not say so while THE TIMES and many other papers were opposing both the bill and the scheme to the best of their ability! This is a late day for "we of the Seventh," and for the rank and file in many other regiments, to complain, as does The Gazette, that "a few State officers of high rank, influential in Washington, turned the trick." That "the trick" was so "turned" is true, but it was a case in which silence gave consent, and Congress had a right to think that in federalizing and paying the National Guard it was doing what that body desired. And Congress had a perfect right to assume that the National Guard would respond cheerfully when called to active duty, and would perform it cheerfully as long as need lasted.

We heard nothing in those days about ruining the business careers of young men, or about enlistments made with a view to "pleasant companionship."

Precautions Out of the Common. That kindly friends gave our Ambassador to Germany four tons of food to carry back with him shows not only a desire that he should not go hungry while performing his important duties, but that in their opinion there was not a little likelihood that this might be his unhappy fate if they didn't take measures to guard him from it. Probably Mr. GERARD was not himself particularly apprehensive of starvation, though the British embargo should be drawn even more tightly than in the past, and, if Ambassadors have to pay like common folk for excess baggage on steamers and railway trains, perhaps he retires to his cabin and does some disconsolate figuring whenever he thinks of these gifts. There are many pounds in four tons, though they may be, as in this case, ship measurement tons and not weighed tons, which often are very different and often much heavier.

It may be rather impertinent to wonder just what sorts of food were bestowed on an Ambassador going to Germany, but to refrain from doing it is too difficult. Bacon, crackers, and finnan haddie would be useful where a dearth of necessities exists, but they are woefully prosaic; fruit would not "keep," and an Ambassador with a heart would not feel comfortable if he had a big stock of the things called "luxuries" while everybody around him was having only rare slices of black bread, cut thin, and thinly buttered, if at all.

Indeed, with conditions as they are in Germany, it is a fairly safe assumption that no small part of the four tons, no matter of what they may be composed, will be distributed by Mr. GERARD among friends in Berlin who have visited a land still of plenty, though of high prices, not as lately as he. Just possibly some of the generous friends had this in mind when they made their gifts. If so, the British authorities at Kirkwall may lament that the laws of international courtesy prohibit any investigation of ambassadorial baggage.

Walking to Work Commendable. As a part of "Open Window Week," one day was set apart by the wise and estimable organizers for persuading as many people as possible to give the sinister initials "I. W. W." the new and much better than innocent meaning of "I Walk to Work." To whatever degree they succeed in this attempt, to the same degree will they raise the general average of urban health, for there is no doubt that New Yorkers ride more, and walk less, than they should.

They have fallen into this bad habit in part because most of them work at great distances from home, and in part because the daily journeys can be made so quickly and cheaply, if not very comfortably, by any one of several means of public conveyance. Really unable to spare the time for walking all the way from house to business, they walk none of it, and even for the shortest of trips in between the two chief excursions, the irresistible, or at any rate the usually unresisted, impulse is to take a car. This results not only in lack of needed exercise, but in the breathing of bad air through the greater part of the day.

These evils will be remedied by those who join the new I. W. W., and every member of that organization will be amply rewarded. There are few forms of outdoor activity more beneficial than walking, and its present lack of favor here means many a begrudged doctor's bill that might have been avoided.

ART NOTES.

A Varied Company of Painters—Royal Christmas Cards.

To bring together in one gallery such painters as Besnard and Bellows, Brush and Cezanne, Henri and Orpen, Sargent and La Touche is a more or less hazardous adventure for one with exhibition ideals to sustain. At the Knoedler Gallery (until Dec. 16) this varied company, with others no more closely affiliated, are hobnobbing in a sufficiently friendly fashion, like stagecoach passengers at a wayside inn, in a mood to make the best of it. And, curiously, their plight is rather enviable. All persons of quality, they can adjust themselves to each other. For one thing, they all speak in a low voice, except for the breezy laugh of Henri in his handsome little "Chow Choy." One needed a Henri, or some one no less affirmative, to convince us of the tremendous rise in key during the last few years of art product.

Besnard, the painter in love with light, has a recent study which he calls "The Black Ribbon." Subdued and shadowy, its reds and violets and sulphurous yellows have nothing to say of that worship of the sun to which he has confessed. An "Interior" by F. C. Cadell has the combination of strong blue and pure green against white which is a favorite with the young Munich school, but the general tone of the picture would not offend a room furnished with Liberty fabrics. Glackens in his "Eastern Girl" proclaims his admiration of Renoir with a frankness that calls for admiration. Students will get something from a comparison of Pissaro's "La Côte des Boeufs" with Cezanne's "Landscape." In each are houses with red roofs and green foliage and sky. In Cezanne's landscape you are impressed by a great simplicity and a minute fidelity to natural fact. In Pissaro's there is complication and a consciousness of the picture. Both paintings are beautiful.

There are two fine Carrières, some Cottets, a Bonnard of great richness and piquancy, a Gerald Kelly, Sargent's lovely "Olive Grove," one or two Spanish pictures of emotional quality, a Kronberg, and a Kenneth Hayes Miller that has something in common with "The Escape," by Kahlil Gibran. Albert Sterner's "The Blue Stocking" is an amusing commentary on the modern woman who can darn stockings with one hand, arrange picture exhibitions with the other, and look all the while like a charming little boyish schoolgirl ready for the star part in "Septentrion."

American Craftsmen and a French Etcher.

Some one has said that the etchings by Helene Perdriat in the outer room of the Modern Gallery look like Blake. That probably was because her very long and slim and torsive ladies resemble tree branches. She has, however, what Blake never put into his drawings, a keen, vivacious sense of humor. The little drypoints, French versions of early Flemish grotesques, you might call them, were produced, a catalogue tells us, after she had been working at art six months. The firm quality of their craftsmanship is remarkable. In the inner gallery, thronged with the African carvings, is one of a musical instrument made to be played by picking strings and drumming on skin stretched over an orifice. The curator of musical instruments in a museum no doubt could give its technical name, but to a sculptor its exquisite linear rhythms are the whole story. The Africans bother very little with easy clay sculpture, where one adds protuberance after protuberance, and builds form outward. They carve wood and build form from the outer plane inward, hollowing out depressions instead of applying additional material. It preserves their sense of the flat plane which the primitive French stone cutters had to so great a degree.

Royal Christmas Cards.

The King and Queen of England have the habit common to persons in high places of using exclusive cards of ceremony and greeting. And then, unlike other socially fortunate personages, they graciously permit the public to use reproductions of the exclusive designs. A certain number of the royal cards have been sent over here from Raphael House and reflect the spirit of the troublous times. The King's card represents "Silent Might" as the artist, Bernard F. Gribble, conceives it. British ships are keeping watch over the waters "while Britain's heroic armies fight ashore." They are "silent but mighty defenders of the sanctity of the empire's island home and guardians of her commerce on the boundless deep." Queen Mary's card, painted by Howard Davie, shows a martial Queen Elizabeth reviewing her troops at the moment when "the invincible Armada" threatened England with invasion. "The Prince of Peace" is the subject of Queen Alexandra's card, painted by Harriet M. Bennet, and for the Prince of Wales Howard Davie has drawn the friendly meeting of a British with a French knight. In the two cards that go back to ancient history the spirit of pageant dictates a charmingly picturesque treatment of detail. Such evidences of tact in ceremonial can be found in every English village important enough to boast a tearoom. It is as much a part of the English temperament as the passion for tea with cream.

THE ENTENTE IN PEACE.

Prof. J. B. Clark Replies to Dr. Aked's Proposals.

To the Editor of The New York Times:

If the nations of Europe should act according to Dr. Aked's views, as expressed in his recent lecture in Carnegie Hall, the most promising chance of securing a league of nations and a permanent peace would be thrown away. Many of us hope and believe that such a league will develop from the Entente as a nucleus—provided always that the Entente is victorious. For a considerable term of years it may be the natural guardian of the peace of Europe. This union came into being for the sake of protecting its members against an attack by Germany, and after the war the need of such protection will continue. If it were withdrawn the great central power could work its will upon any other single power in Europe. This common danger is the bond that holds and will continue to hold the members in their present union. Inside the union Germany would long be an element of danger, while outside of it she is an element of security.

When the moral condition of Europe shall be radically changed—when hate and distrust shall have subsided—the time will be ripe for a Commonwealth of Europe; but he would be a sanguine prophet who would say that it will be ripe for it as soon as the war shall close. It is the interim before the moral transformation can take place that we should plan for and, if we wish our planning to have nature on its side, we must, as Dr. Aked says, "take account of things as they are."

What are some of these things? If the Entente wins, it will be the power through which any reorganizing change will have to be made. Its interests will be overwhelmingly on the side of peace. Though it continue to be a defensive union, is there in this anything that will prevent its members from taking the preliminary steps toward the creation of a Commonwealth of Europe? What would some of these steps be? With two defensive leagues in existence any war between two States not in the same combination would automatically become a renewal of the present strife, and anything that would lessen the danger of this would be welcome to every country on the European continent. Treaties of arbitration will lessen the danger, and so will conferences such as the powers often held before the war. A clearer and more developed international law will have a like effect, and so will the creation of a high court of nations. For these ends all Europe can work, and the most vital of all vital interests demands that it should so work. France may not want Germany at once in an intimate union with itself, but there is no reason why she should not want her in a compact that will lessen the probability of again having to fight her. If the two leagues are, for the time being, deadly enemies and a fight will ruin them both, it will be a madness of which they cannot yet be accused not to take steps to avoid it.

With the renewal of intercourse time can be counted on as a healer of moral wounds. Hatreds do not last unless their causes continue, and there is no reason for supposing that they will continue. Very inconsiderately does Dr. Aked group the proposal to boycott the Central Powers commercially with the development of a league of peace out of the Entente. That development involves no prolonging of "watchful hostility." Much hostility now exists, but it never can cause "a hundred and twenty millions of Germans and Austrians, among them some of the most resourceful and capable persons living on the earth" to be "permanently shut out from the markets of the world and permanently barred from its councils." So, emphatically, say we all. The thing is a monstrous impossibility and nature would prevent it if human prudence did not. The nations of the Entente will have to exchange goods with Germany and Austria if they do not wish again to exchange shot and shells, and they will have to talk to them in conferences if they do not wish to talk with fifteen-inch guns. Commercial intercourse makes for a peace and boycotts tend to break it. The need of peace is too absolute to leave room for a boycotting of one half of Europe by the other half.

JOHN BATES CLARK.
New York, Nov. 26, 1916.

Delays at British Consulate.

To the Editor of The New York Times:

Is there any method of inducing the British Consulate to acquire a larger staff, and a more satisfactory method of handling prospective travelers to England?

On three days, early, late, and at midday, I have waited two hours to have my passport visaed, and been forced to leave without any prospect of attention.

The staff, apparently consisting of three very young men, do their best, but they can hardly hope to handle the two or three hundred people who visit the office in a day.

When one considers the excellent manner in which the passport work is handled in London, and that most of the people going to England and France now are going to give their services to those countries, it seems unfair to subject us to the inconveniences caused by an inadequate staff and system.

E. C. CROSBY.
Dec. 5, 1916.

High Bridge.

To the Editor of The New York Times:

We are now threatened with the destruction or reconstruction of High Bridge as an impediment to the traffic of the Harlem River. To any one accustomed to traveling on the bank of this stream, it seems difficult to understand why High Bridge, with no overhead obstruction, should impede traffic more than the various drawbridges along the river.

It would seem to be only a question of time before another bridge is required to carry the east and west traffic over the valley, and if High Bridge is removed it will have to be replaced by another. A better scheme might be to link the bridge with the street system west of the Harlem River by cutting or tunneling through the rock above it.

HAROLD A. CAPARN.
New York, Dec. 3, 1916.

INDIAN SUMMER IN THE SOUTH

She tells the seasons' changing chain
Between her finger tips;
Upon her feet the saffron stain
And scent of sweet autumnal grain,
But sun and solstice meet again
Upon her scarlet lips.

Her sandals are of goldenrod,
Her robes are gentian-gay.
The asters are where she has trod—
Like jewels spilled, they star the sod,
And show afar, where, shining-shod,
She passes on her way.

The crimson, cold camellias gleam
Against her grain-gold hair,
Upon her breast the lilies dream,
And, east and west, the woodlands seem
A palimpsest where Summer's scheme
And Winter's work compare.

She tells her rosary of days
Beneath the dreaming skies.
Chrysanthemum and rose, ablaze,
Have paid their sum to deck her ways,
For Spring is come, in Autumn haze,
To wake her wistful eyes.

KADRA MAYSI.

GERMAN PEOPLE'S WAR.

Belief That Their Vital Needs Could Not Be Met Otherwise.

To the Editor of The New York Times:

Your issue of Dec. 4 contains two communications which call for further notice. One, a letter, urges the necessity of democratic government in Germany as a condition of permanent peace, the object being to prevent a small military oligarchy from forcing an unwilling people into war. This is a popular American diagnosis and a characteristic American prescription. Without disparaging democratic government for this country, or even for Germany, I beg leave to question its efficacy to secure peace.

As one who has lived long in Germany and who remains in constant communication with intelligent Americans still living there, I have no hesitation in saying that this war originated with the German people as a whole, and not with the limited class in question, though that class naturally furnished the leadership and mouthpiece for the war element. It also furnished the leadership and mouthpiece for the opposition. Not that the German people wanted war—no people in these days wants war—but they did want and felt that they must have things which they had become convinced could not be gotten in any other way. It is because we Americans are totally unconscious of what the German people have come to believe their vital needs that we so easily regard their action as a gratuitous outrage to be accounted for only on the supposition of vaulting ambition and autocratic power. I hope Germany will be beaten, but I believe the German people willed this war, and that for serious cause. A democratic Germany would have willed it sooner, and would will it again. The only difference would be that a democratic Germany would be less efficient in war, a recommendation, perhaps, from the standpoint of her rivals, but hardly from her own. The advantage of democracy must be sought elsewhere than in this connection.

"Cosmos" renews the plea for arbitration and cites familiar examples of the successful application of that principle. Arbitration already has a long and honorable record of successful achievement, and there is reason to believe that its usefulness may be further extended. But has it occurred to your writer to analyze the cases thus far submitted to arbitration? If he will do so he will discover that not one of these cases was a casus belli. So far, nations have absolutely refused to arbitrate such cases. Arbitration is merely an alternative form of diplomacy. Diplomacy, in its familiar form, has settled vastly more disputes than were ever settled by arbitration, yet no one seems to regard diplomacy as a cure-all for war. It is, on the contrary, (and most unjustly,) rather disparaged and held responsible for war. Arbitration has appeared of late as a specialized form of diplomacy, better fitted than the omnibus variety to handle special cases. Therefore nations have approached the subject of arbitration about in this wise: "Is this a case that we can afford to lose, that is, one that we would rather yield than fight for? If so, we will consent to arbitrate it, as that will permit us to yield, if necessary, with less humiliation." But no subject in which the nation believes itself to be vitally interested has ever yet been arbitrated. There are those who believe that the distinction between the two classes of subjects is fundamental and permanent, and that the hope that arbitration can be extended to all cases of difference between nations is therefore an iridescent dream. That Americans, living in a fool's paradise of fancied security, or even war-weary Germans, should grasp at the ignis fatuus, is not convincing.

H. H. POWERS.
Newton, Mass., Dec. 5, 1916.

Interest in the Regiments.

To the Editor of The New York Times:

The press of New York, including THE TIMES, has been printing editorials and news articles regarding the insufficiency of the National Guard for active military duty. These articles dwell upon the necessity that second line troops shall possess the qualities of the regulars. The Seventh Regiment returned to its home station yesterday something short of 1,000 men. Yesterday and today the New York press printed columns regarding this organization. The Seventh Regiment is admired by every one for its soldierly qualities. It has a very high standard of efficiency, as might be expected from its personnel.

Another regiment in the City of New York had a membership in Texas of over 1,600 men. When it returned to its home station an amount of space was devoted to this organization insignificant as compared with that given the Seventh, and yet any honest regular army officer will tell you that the Seventy-first Regiment with its 1,600 men was a unit of far greater capabilities for active service than the Seventh Regiment with its 1,000 men.

Why is it that the press insists on booming military organizations with social prestige and neglects military organizations capable of supplying the most valuable service to the Government in time of need? The Seventy-first Regiment gave a most businesslike review last evening, turning out in such numbers as to make it almost impossible to manoeuvre it on its drill room floor. The battalion lines extended from wall to wall, and in regimental formation one entire battalion had to be held in mass formation because there was not room for it to extend. It was generally agreed that the showing was a splendid one, and yet, notwithstanding advance notice had been sent to all of the papers, excepting in one or two cases, no mention was made of the event in the morning papers.

ROBERT S. SUTLIFFE.
New York, Nov. 29, 1916.

Votes and Prices.

To the Editor of The New York Times:

In a recent editorial article on "Evolution in Thought" the editor complacently remarks that "the notion of reducing the cost of living by doubling the number of voters, by voting down that cost, is adorably naive," yet by turning the page of your paper we can read that the Rev. Anna Shaw in an address showed that in a Western State one of the first things accomplished by some newly enfranchised women was to use their power as political factors to get legislation enacted to prohibit the storage of food for speculative purposes, and the cost of living in that vicinity was immediately reduced.

The concluding paragraph in your article points out that "the State and the country have more instant and more important things to think of than votes for women." Yet in your news columns we read that the votes of women in ten of the twelve suffrage States turned the tide of votes in favor of the reelection of President Wilson—an accomplishment for which THE TIMES was duly grateful.

MAUD NATHAN.
New York, Nov. 29, 1916.

New England Car Shortage.

To the Editor of The New York Times:

In your editorial article in today's paper entitled "The Car Shortage" mention is made that the traffic on the New York, New Haven & Hartford Railroad is in worse condition than almost any other railway. The writer has been a resident of Connecticut for a number of years and is thoroughly convinced that the New England States will never get the much-needed service in both passenger and freight traffic until we have a competing line.

CONNECTICUT.
New York, Nov. 28, 1916.

FREEDOM ON LAND AND SEA.

Two Questions Must Be Taken Together, Says W. E. Walling.

To the Editor of The New York Times:

"Cosmos" brings up innumerable questions which it would take as much space to refute as he has used in your columns. But when, within the space of a single article, (the fifth,) he so completely and thoroughly refutes himself, it is easy to point out what he has done in a very few words.

The whole article considers the question of freedom of the seas and of sea power entirely apart from the question of land power, thereby begging the main question. It contends for a radical interpretation of sea law against belligerents and in favor of neutrals, reaching this conclusion without any reference whatever to a corresponding reduction of the belligerent rights of land powers. Yet "Cosmos" gives without specific disapproval the proposition of the British delegates at The Hague that they would consider an abolition of the right to capture at sea if the land powers (referring especially to Germany) would consider the reduction of armaments. Of course Germany refused to consider the two questions as related to one another, and "Cosmos" places himself absolutely on the same ground as the Germans in this, the fundamental position of the whole German argument.

Further, "Cosmos" quotes—in this instance with positive approval—a late speech of Premier Borden of Canada, in which he declares that, while sea power should be more widely shared than at present, so that it might not be used as an instrument of world domination, it is nevertheless "the most powerful instrument by which world domination can be effectually resisted." "Cosmos," however, makes no use of this all-important fact any more than if it had never been mentioned.

The position of "Cosmos" on the question of "freedom of the seas," seems, like that of so many Americans, to be based upon the assumption that America is to be classed permanently as a neutral, while Great Britain is to be classed permanently as a belligerent. The fact is only that we happen to be a neutral in this war. The important permanent classification under which the United States falls is one, and one only. We are a sea power—that is, predominantly a sea power, like Great Britain.

Moreover, as President Wilson has pointed out, we are likely to be involved in any future war—not as a neutral. If we are involved it will be as a sea power. We shall find ourselves thrown with that belligerent group which already includes at least 75 per cent. of the world's sea power—for sea power is one and indivisible, while land power divides more than it unites, as all history shows.

"Cosmos" does not even agree with his own conclusion, that the great commercial nations of the world should be linked together "for the purpose of securing the freedom of the seas as an instrument and incident of a durable peace." If the freedom of the seas is to be an instrument of a durable peace, it must be used to prevent attacks on the more progressive and more commercialized sea powers by the less progressive land powers, which, by virtue of their position, and not through any inborn fault of their own, are compelled to assert their national interest through armies rather than navies, and are therefore held mechanically to relatively more militaristic and autocratic forms of government.

WILLIAM ENGLISH WALLING.
Greenwich, Conn., Nov. 25, 1916.

Anatole France's Denial.

To the Editor of The New York Times:

Many of the American newspapers of today contain a pretended wireless communication from Berlin via Sayville in which M. Anatole France is represented as "discussing peace with a well-known Swiss savant," and decidedly showing the white feather. The Paris papers of the second week of November also contained this same apocryphal interview. In this connection I would call special attention to the Paris Temps of Nov. 9, Page 3, which gives the gist of this same interview with this same mysterious Swiss savant—nobody ventures to reveal his name, be it noted—and then adds: "When Anatole France heard of this he sent from Tours to M. Saint-Georges de Bouhelier this telegram: 'Interview pure invention from one end to the other, for a purpose which can be easily guessed. I never said a word that is here put into my mouth. Deny its authenticity, I beg of you.'" The Temps then makes this comment: "Anatole France has never ceased to proclaim that he awaits the complete victory of the Allies for the punishment of the crimes of German militarism."

The conclusion to be drawn from a comparison of the date when this pretended interview was published in Europe and when it was published here—M. France's contradiction appeared in Paris on Nov. 9 and the pseudo-wireless is dated Berlin Nov. 29—is that this story was made up here on this side of the ocean from mail matter which came over probably on the same steamer as the Temps.

THEODORE STANTON.
Ithaca, N. Y., Nov. 30, 1916.

"Tyranny of Trade."

To the Editor of The New York Times:

Your editorial article in THE TIMES of Tuesday concerning the proposal to lay tracks in West Eighty-sixth Street is most opportune and ought to arouse all right-minded citizens to oppose this measure which would destroy a pleasant parkway from Central Park to Riverside Drive. Public opinion should restrain the Board of Estimate from ruining this street.

The destruction also of High Bridge would be an act of vandalism, and intelligent people ought to arise and combat the tyranny of trade, which destroys beauty and makes streams and land hideous and evil-smelling breeders of disease.

Where else, save in this country, would be found the upheaval of main thoroughfares, so that travel and traffic are impeded, as in New York? Conditions are outrageous, and we are dominated by men whose only aim is self-aggrandizement. This country is an autocracy of greed. Corporations are tyrants.

Newark, N. J., Nov. 30, 1916. H. S. M.

Victims of a Street Fight.

A little over a year ago a street fight occurred on the east side. Several shots were fired and a stray bullet struck and fatally injured a passerby who failed to get under cover quickly enough. The victim, Henry H., died in the ambulance, leaving a wife and seven children under 14—the youngest a baby a year old. Mr. H. had been a laboring man and his family were almost immediately suffering from hunger and cold. Mrs. H., with the help given by some friends who took up a collection, sadly buried her husband, placed three of the children in an institution and took up the task of supporting the others. By sewing all day and late into the night at home she managed to grind out an existence for a time, only to break down completely in the end. The Charity Organization Society is trying to accomplish something for this unfortunate woman. The family have been reunited, the mother has been given treatment and good care and a regular allowance given to supply the many pressing needs. The eldest boy, Frank, now old enough to work, has been found an opening where he earns $4 a week and is learning a skilled trade. But this is the only income, and regular help must be continued for some months to come. The society appeals for $250 to provide absolute necessities in this home during the coming Winter. Gifts sent to the society's office at 105 East Twenty-second Street will be promptly acknowledged.

WANT MORE PERSONS TO USE ELEVATED

Much of the Overcrowding on the Subway Could Be Relieved in This Way.

ROOM IN SURFACE CARS ALSO

Trolley Cars in Manhattan Have Lost Some 300,000 Passengers a Day Since the Strike.

In an effort to induce persons to ride on the elevated trains and on the subway locals instead of on the subway expresses when there is everything to be gained and nothing to lose, there has been prepared for the Public Service Commission a mammoth map with figures showing the condition of travel on all of the lines at various hours between 6:30 and 10 o'clock in the morning, when the rush of travel is heaviest.

The statistics show that subway expresses leaving the Grand Central station between 8:30 and 9 o'clock carry in each car nearly three times as many passengers as can be provided with seats. These are all ten-car trains. The trains passing this station from 7:30 to 8:30 o'clock are also crowded. The average number of those standing in each car exceeded those seated. The situation was similar during all the time between 8:30 and 9:30 o'clock, inclusive. During this entire period there were only six trains in which every passenger had a seat.

Between the same hours there were nineteen local trains with vacant seats and in none of the cars was the jam nearly so great as it was on the express trains. It was pointed out that even if a passenger had to stand in a local train he could stand with some comfort and not be jostled and pushed about by the crowd as he would be on an express train.

In comparison with travel on the subway during these hours, travel on the elevated expresses and locals was comfortable. There were only eleven of the local trains on the Ninth Avenue elevated that had no vacant seats and about the same number of expresses. But where there were no seats there were also no crowds such as battle in and out of the subway trains. All of the elevated lines furnished about the same degree of comfort for the passengers.

The Public Service Commission would like to distribute the passengers proportionately on all of the subway and elevated lines. Passengers on the Ninth Avenue elevated express reach 155th Street from Warren Street half a minute before passengers from Brooklyn Bridge on the subway get to 157th Street. The difference in time between the subway locals and express trains from the bridge to Ninety-sixth Street is only about ten minutes.

Some method is to be tried shortly to increase travel on the surface lines. Since the strike on these lines last Summer they have lost 300,000 passengers a day. Practically all of these persons changed to the subway, which had to care for them and also look after the large normal increase. Why these lines have not regained the traffic they lost during the strike nobody seems to know. But it was conjectured that the reason was due to the poor service the new motormen and conductors were giving the public. A conference has been arranged between representatives of the Public Service Commission and the Interborough and Third Avenue railway companies, when some method may be adopted to recover for the surface lines their lost traffic.

It is frankly acknowledged by all of the officials responsible for transportation in this borough that the situation has become serious. Figures submitted to Commissioner Whitney showed that in twenty-four hours 192,000 passengers went in and out of the subway trains at the Grand Central Station. This is about one-seventh of the total number of passengers carried. The Interborough Company has seventy-five men on guard at this point in the rush hours to take care of the crowds. The Public Service Commission has asked Police Commissioner Woods to detail policemen at the same point to help guard against accidents.

DALE SERVICE

Expert service and expert opinion are yours free of cost. Our prices are one-third below retail—the quality of our fixtures is guaranteed.

Complete line of Portable Desk, Table and Floor Lamps.

Call at our showrooms or write for our new catalog.

109 West 13th St., New York.
1 Door West of 6th Ave.
Dale Lighting Fixture Co.

DIAMONDS

The finer grades only

Theodore A. Kohn & Son
JEWELLERS 321 Fifth Avenue
at 32nd Street

KADDISH FOR DR. SCHECHTER

Dr. Adler Praises His Predecessor in Jewish Seminary.

Kaddish, the ancient memorial ritual of the Jews, was read in memory of Dr. Solomon Schechter, late President of the Jewish Theological Seminary of America, at the synagogue of the seminary, 531 West 123d Street, last night. Dr. Schechter, who had been head of the seminary for nearly fourteen years, died on Nov. 18, 1915. He was regarded by the Jews of the country as one of their most learned teachers.

Dr. Cyrus Adler, who succeeded Dr. Schechter as head of the seminary, delivered a short address after kaddish had been said, quoting verses from the Sephardic ritual.

"It is all too soon to speak of his career with detachment," said Dr. Adler of his predecessor. "Dr. Schechter's noble soul, his saintly character, his kindly and genial spirit, his vast erudition, his singleness of purpose, his love of God, his reverence for his torah, his intense humanity—these were the great qualities which those who knew him are happy to remember; the record will be handed down by his friends and disciples in this institution to generations yet unborn. We bless God that gave us this man. We exult in the privilege of having been allowed to share his labors. We pray that the Lord may be his inheritance and grant him peace."

Many prominent Jews attended the services.

MISS TREADWELL A BRIDE.

Daughter of Mr. and Mrs. H. H. Treadwell Marries Albert Kuntz.

The wedding of Albert Kuntz, a son of I. J. Kuntz of Syracuse, N. Y., and Miss Jane Treadwell, the daughter of Mr. and Mrs. Harry Hayden Treadwell, took place last evening at the home of the bride's parents, 132 West 183d Street, the Rev. Father William Stewart of St. Elizabeth's Church performing the ceremony. The bride wore a satin frock veiled with pearl-embroidered tulle, the silver cloth corsage covered with point lace trimmed in pearls, and the point lace veil was held with orange blossoms. She carried orchids and lilies of the valley, and wore a pearl necklace—her father's gift.

Miss Marjorie Bangs, the maid of honor, was in a tulle frock having tiny pink roses scattered in its folds, and carried pink flowers. Edward Kuntz was his brother's best man. There were no ushers. After the honeymoon Mr. and Mrs. Kuntz will live in Newark. Mr. Kuntz was in China for three years with the Standard Oil Company, and returned here not long ago.

The bride's father is the secretary and assistant treasurer of Tiffany & Co.

The guests included Louis C. Tiffany, General George R. Dyer, N. Y. N. G.; Major Hearn, N. Y. N. G., and Mrs. Hearn, George F. Kuntz, and Miss Kuntz, Captain R. O. Haubold, N. Y. N. G., and Mrs. Haubold, and Justice George V. Mullan.

MARRIED FIFTY YEARS.

Mr. and Mrs. Maitland Armstrong Celebrate Their Anniversary.

Mr. and Mrs. Maitland Armstrong gave a small reception yesterday afternoon at their house, 58 West Tenth Street, in celebration of their fiftieth wedding anniversary.

Mr. Armstrong is one of the best known of the older generation of American artists. In 1878 he was Director of Fine Arts at the Paris Exposition held that year.

Among those of the family connection who attended the reception were Mr. and Mrs. Harford W. H. Powel, Mrs. Thomas H. Howard, Miss Elizabeth S. Howard, Mr. and Mrs. George Gordon King, Mrs. Le Roy King, Mr. and Mrs. Hamilton Fish, Mr. and Mrs. Robert B. Potter, Mrs. E. Henry Harriman, Mr. and Mrs. Joseph Wright Harriman, Miss Miriam Harriman, Mrs. George W. Vanderbilt, Mr. and Mrs. F. Livingston Pell, Mr. and Mrs. Schuler Neilson Warren, Dr. and Mrs. Stuyvesant F. Morris, and Mr. and Mrs. Louis B. McCagg.

BRIDEGROOM'S SON AN USHER.

Rev. Wm. G. Thompson and Miss Jane Foote Wed by Bishop Greer.

The marriage of the Rev. William G. Thompson, the Episcopal chaplain of Bellevue Hospital, and Miss Jane Foote of 555 West 170th Street, a daughter of George Henry Foote, took place at 4 o'clock yesterday afternoon in the St. James Chapel of the Cathedral of St. John the Divine, Morningside Heights, the Right Rev. David H. Greer officiating.

Miss Foote had her sisters, the Misses Maud and Mary Foote, as her attendants, and Mrs. D. M. Link of Kew Gardens, L. I., was the matron of honor. Albert Thompson, a brother of the bridegroom, was the best man, and the ushers were the bridegroom's son William Thompson, aged 16, and Reginald Hasler.

Mr. Thompson was formerly an assistant to the Rev. Dr. Ernest M. Stires of St. Thomas's Church. His first wife was a Miss Alsop. The bride was born in Newfoundland and was a trained nurse. Only immediate relatives and close friends attended the ceremony.

Miss Helen Baer Engaged.

Announcement has been made of the engagement of Miss Helen Baer of St. Paul, Minn., to Gabriel L. Hess of this city. The wedding is to take place about the end of this month.

What Authorities Say About

The Passing of the Great Race

By MADISON GRANT

"You have produced a fascinating and helpful book."—**E. A. Ross, Head of the Department of Sociology in the University of Wisconsin.**

"I have just finished reading it and have been deeply impressed."—**Edwin Grant Conklin, Professor of Zoology in Princeton University.**

"The volume should serve to make people realize the value of anthropological science, and the light which it can throw upon history."—**Professor Roland B Dixon of Harvard University.**

"I owe to your book a clearer idea of the history of early man, and of the dangers which threaten the Nordic race the world over, and especially men of northern blood in America, than I have ever had."—**George Bird Grinnell, formerly Editor of Forest and Stream.**

Maps. $2.00 net.

Charles Scribner's Sons — Fifth Ave., New York

HANS RICHTER DIES, FAMOUS CONDUCTOR

The Foremost Wagnerian Director in Europe for 40 Years Retired in 1911.

WAS COURT OPERA LEADER

He Conducted the First Wagner Festival in Baireuth—His Remarkable Beethoven Performances.

LONDON, Dec. 6.—The death of Hans Richter, the music conductor, is announced in an Exchange telegraph dispatch from Amsterdam quoting Bayreuth advices.

Hans Richter was the best known Wagnerian conductor in Europe for more than forty years, until his retirement in March, 1911, through ill health. He was born at Raab, Hungary, in April, 1843, and received a good musical education with a knowledge of the French horn he acquired at Budapest. In 1866 he was employed by Wagner and made for him the first copy of "Die Meistersinger," and two years later became conductor of the Royal Opera Company at Munich.

In 1870 he rejoined Wagner at Lucerne and copied the score of "Der Ring des Nibelungen." In 1871 Mr. Richter was conductor of the Royal Opera at Budapest, and in 1875 he was appointed Court Opera Conductor at Berlin by the grandfather of the present Emperor of Germany. The next year he conducted the first Wagner festival in Baireuth, at which the Nebelung tetralogy was produced.

In 1879 Mr. Richter started his London concerts and startled his audiences by directing performances of Beethoven's symphonies without the score.

He was for many years in charge of the German operas produced at Covent Garden, London, and also conducted Wagnerian theatres at Vienna. He was engaged by Oscar Hammerstein to conduct German opera at the Manhattan Opera House, but could not accept the offer on account of his ill health.

DEBUTANTES ARE GREETED.

Entertainments for Misses Elise P. Smith and Ulrica Dahlgren.

Entertainments for débutantes keep up a daily round of gaieties.

Mrs. Charles Albert Smith of 60 West Fifty-eighth Street gave yesterday at Sherry's for her débutante daughter, Miss Elise Provost Smith, a luncheon of thirty-six covers. The guests included the Misses Ellen McCarter, Elsie Saltus, Mary S. Claflin, Zillah Thompson, Jeannette Pruyn, Helen Dudgeon, Evangeline Johnson, Beatrice Beck, Rhoda Higgins, Janet McLaughlin, Dorothea Camp, Marion Perry, Katherine Culver, Florence Appleton, Dorothy Haight, Eleanor Powers, Margaret and Anne Winchester, Adeline Hatch, Dorothy Koues, Genevieve Clendenin, and Marjorie Stewart; also Mrs Ward Smith.

Mrs. Seton Henry was the hostess last evening at a small dance at her residence, 32 Washington Square, for her débutante niece, Miss Ulrica Dahlgren, for whom Miss Dahlgren's mother, Mrs. Drexel Dahlgren, gave a large luncheon on Tuesday. Mrs. Henry asked a few young married people as well as débutantes, and there were about sixty girls and perhaps a hundred men. The guests included Mr. and Mrs. A. Drexel Biddle, Mr. and Mrs. Angier B. Duke, the Misses Elizabeth Jarvis Wyeth, Helen Seton, Polly Damrosch, Frances Field, Teresa Fabbri, Elizabeth Emmet, Adelaide Flint, Helen Cameron, Joan and Barbara Allen, Gabrielle Chanler, Nathalie Bishop, Symphorosa and Grace Bristed, Katharine Culver, Jeanne Gourd, Mary Hall, Margaret Mason, Evelyn Preston, Katharine Morgan, Nina Paris, Nina Ryan, Honor Henry, Ethel Harriman, Kate Hayden, Helen Hoadley, Jeannette Jennings, Elsie Saltus, Marion and Theodora Tiffany, Mary Colt, and Sylvestre Moran.

Mrs. Ashton Crosby Clarkson and her débutante daughter, Miss Helen Provost Clarkson, gave yesterday the first of their informal Wednesdays in December to introduce Miss Clarkson. Mrs. Kirk Haskell and Miss Mary S. Colt were at the tea table. Mrs. Clarkson will give a dance for her daughter on Dec. 26 at the St. Regis.

WALTER DAMROSCH ILL.

Seized with Dizziness While Conducting Symphony Orchestra.

Special to The New York Times.

BALTIMORE, Md., Dec. 6.—Walter Damrosch, conductor of the Symphony Society of New York, was taken ill early in the concert at the Lyric tonight. Later he rallied and remained on the stage for the remainder of the performance. His ailment was not considered serious. He spent the night at the home of Josias Pennington, and hopes to leave before noon tomorrow for New York.

Mr. Damrosch looked in excellent health when he came upon the stage and bowed to the applause which greeted his appearance. A moment later the first movement of the famous Lenore Symphony of Raff was under way and Mr. Damrosch gave a spirited reading of the happy allegro part. It was near the climax of the imposing third movement that Mr. Damrosch was seen slightly to totter, and then he left the conductor's platform. Supported by many of his men he was led to the wings.

A doctor had hurried to the stage from the audience, but the conductor insisted it was only a slight dizzy affection, brought on by indigestion. As soon as the time came to play the final movement of the symphony he returned to the stage. Later he was stricken again, but remained on the stage.

Miss Smith to Wed I. R. Fisher, Jr.

Mr. and Mrs. Charles Herbert Smith of 29 West Nineteenth Street, announce the engagement of their daughter, Miss Gertrude Beckwith Smith, to Irving R. Fisher, Jr., eldest son of Mr. and Mrs. Irving Requa Fisher of 67 West Fiftieth Street. Mr. Fisher is a member of Company K of the Seventh Regiment, which recently returned from the border. No date has been mentioned for the wedding.

EXHIBITION OF
RARE PROOF ETCHINGS
By two of the great Etchers of today
Marius A. J. Bauer
of Holland
Frank Brangwyn, A.R.A.
of England
Till December 16th
Paintings and Etchings moderately priced
Suitable for Holiday Gifts
C. W. KRAUSHAAR
Art Galleries
260 FIFTH AVE., Near 29th Street.

FOR HOLIDAY GIFTS
Original Autograph Letters of Celebrated Statesmen, Poets, Etc.,
With Portraits, Autographed Books and Original Drawings.
CATALOG SENT ON REQUEST.
P. F. MADIGAN
561 FIFTH AVENUE, N. Y.

FUNERAL OF BOLDT TODAY.

Tributes to Hotel Man from President and Mayor Received.

The funeral of George C. Boldt, proprietor of the Waldorf-Astoria, who died early Tuesday, will be held at 11 o'clock this morning in St. Thomas's Church, Fifth Avenue and Fifty-third Street. The services will be conducted by the Rev. Dr. Ernest M. Stires, rector of the church. Preceding the public service, there will be a simple ceremony at the hotel for the members of the family and a few intimate friends.

The funeral procession to the church will pass up Fifth Avenue, Chief Inspector Schmittberger having assured representatives of the family that if necessary he would hold up traffic for an hour. "George Boldt's body should go up the same street the President's body would go," he said.

The following telegram was received yesterday by George C. Boldt, Jr. from President Wilson:

> George C. Boldt, Jr., Waldorf-Astoria Hotel, New York.
> May I not express my deepest and sincere sympathy with you in your great bereavement? In the death of Mr. Boldt the community has lost a man of singular genius and usefulness. WOODROW WILSON.

The following cablegram from Sir Thomas Lipton was received at the Waldorf-Astoria last night:

"Deeply regret to learn death of my old and much-esteemed friend, Mr. Boldt. Please convey to family my most sincere and heartfelt sympathy."

Mayor Mitchel also sent a message of condolence and hundreds of telegrams were received from all parts of the country.

The Hotel Men's Association of New York City has adopted resolutions which said:

> The hotel fraternity throughout the country has lost a leader, who, by his courage, love for his fellowmen, adherence to high standards, his business efficiency, and his broad and prophetic vision, has done so much to bring our vocation to its present high place among the great business activities.

The death of Mr. Boldt will not interfere with the development of any of the enterprises in which he was interested. Young Mr. Boldt will be the new proprietor of the Waldorf-Astoria, his father's estate having a ten-year lease on the property, which has nine years to run.

TARRYTOWN TO STOP WORK.

All Business Will Be Suspended During Archbold Funeral.

Special to The New York Times.

TARRYTOWN, N. Y., Dec. 6.—While the funeral services for John D. Archbold, late President of the Standard Oil Company of New Jersey, are being held at 10:30 o'clock tomorrow morning, the townspeople will pay their tribute by suspending all business until 11 o'clock. The Board of Trustees of Tarrytown has also passed resolutions of condolence.

Chancellor James R. Day of Syracuse University will officiate both at the public service in the Archbold home in South Broadway and at the private interment in Sleepy Hollow Cemetery. Hundreds of telegrams of sympathy continue to pour in.

Major John Kelley Cilley.

Major John Kelley Cilley, a Vice President of the Union League Club, died on Tuesday night at the home of his son, Dr. Arthur H. Cilley, 126 East Thirty-fourth Street, in his seventy-seventh year. He was born in Nottingham, N. H., and educated at Phillips Exeter Academy and served in the civil war with the Eleventh New Hampshire Regiment. After the war Major Cilley founded the firm of C. K. Cilley & Co. In 1893 he became President of the Ninth National Bank. He lived at the Union League Club until a month ago. He was a member of the Loyal Legion and the New England Society.

Aid for Wesley House Settlement.

For the benefit of Wesley House Neighborhood Settlement, in East Fifty-ninth Street, Douglas Stewart Walker will give his "Portraits and Histories of Fauns, Fairies, Fishes, and Other Pleasant Creatures" at the MacDowell Gallery, 108 West Fifty-fifth Street, this afternoon at 4 o'clock. Tickets may be obtained at the door. It is under the patronage, among others, of Mrs. George W. Bacon, Mrs. Charles D. Coburn, Mrs. Anderson Fowler, Mrs. S. Theodore Hodgman, Miss Lydia Longacre, Mrs. George T. Ordway, Mr. and Mrs. Ernest Peixotto, Mrs. David C. Preyer, Mrs. D. Randall-MacIver, Miss Clara B. Spence, Frederick A. Stokes, and Mrs. William H. Woolverton.

Obituary Notes.

The Rev. Dr. WILLIAM E. DANFORTH, 46 years old, pastor of one of the large Presbyterian churches in Indianapolis, and at one time exchange editor of The Chicago Tribune, died at his home in Indianapolis yesterday. His newspaper work was before he became a minister in 1896. He had written a number of plays.

THOMAS ROBERT WATSON, brother-in-law of the late Peter Reid, a wealthy cotton manufacturer of Passaic, N. J., died yesterday at his home in Passaic, in his seventy-third year. He had been a Councilman at Passaic for many years, Excise Commissioner, and President of the old City Council.

HENRY MARTIN THOMSON, Vice President of the Ivanhoe Realty Company, died from heart disease on Tuesday at his home, 915 Fresh Pond Road, Ridgewood, aged 45 years. He is survived by his wife, Fannie M. Meyer Thomson.

JULIUS BERLETT, a prominent member of St. Peter's Lutheran Church in Brooklyn, and for twenty-six years Superintendent of the Sunday school, died on Tuesday at his home, 180 Quincy Street, Brooklyn, in his sixty-eighth year.

JOHN J. CLARK, President of the Clark Brothers Trucking Company in Brooklyn, and a Director of the East New York Savings and Loan Association, died at his home, 177 North Seventh Street, on Tuesday.

Mrs. SADIE T. BRILL, wife of Irvin Brill, a leather goods merchant of Brooklyn, died from heart disease on Monday at her home, 171 Van Brunt Street, Brooklyn.

Mrs. CATHERINE SKILLICORN DALY, 32 years old, wife of James J. Daly, died on Tuesday at her home, 1,394 Jefferson Avenue, Brooklyn. Her husband is the advertising man for the Gayety Theatre in Brooklyn.

STEPHEN J. MINIHAN, a real estate dealer, is dead at his home, 352 Macon Street, Brooklyn, from apoplexy. He was unmarried.

WILLIAM EDWIN HAWKINS, a direct descendant of Sir John Hawkins, died at his home, 934 East Thirty-ninth Street, Flatbush, on Tuesday, aged 52 years. He was in the sash and blind business.

E. M. BIGELOW, formerly State Highway Commissioner of Pennsylvania, and recently appointed Director of Public Works of Pittsburgh, died yesterday at his home in that city following an operation.

JOHN T. McKENNA, Vice President of the Knox Hat Company, and a member of the Yonkers Board of Education, died yesterday in St. John's Hospital, Yonkers, from injuries received in an automobile accident on Oct. 20. He was born in Providence, R. I., 59 years ago, and entered the Knox firm at the age of 15.

HENRY J. GOERLICH, 55 years, of 1,051 Tinton Avenue, a jeweler, employed by Renaud, Rigoulot & Co. of 31 Maiden Lane, died yesterday of heart disease.

FRANK V. BEST, President of the George F. Root Company of New York, died on Tuesday at his home, 8 Sunset Drive, Summit, N. J., in his thirty-second year.

WILLIAM HENRY MOORE CAMERON, a wealthy Australian cattle breeder, en route from London to New Zealand on the British steamer Rotorua, died in Newport News, Va., yesterday of pneumonia. He had been to London on business relative to supplying the British Government with beef.

Mrs. GEORGINA YOUNGMAN, wife of Ernest Youngman, died on Tuesday night at her home in Orange, N. J., in her thirtieth year. She was born and lived all her life in the Roseland section.

Mrs. MALCOLM MACKENZIE, a widow, 73 years old, died yesterday at the home of her daughter, Mrs. Harold Hartsell, 3 Thirty-first Street, Whitestone, L. I. She was born in Scotland.

CHARLES W. BARTLETT, for many years a prominent attorney of Boston and an unsuccessful candidate for Governor on the Democratic ticket in 1905, died at his home in Newton, Mass., yesterday. He was 71 years old.

TWO YEARS OF THE EUROPEAN WAR.

Eight-volume, cloth-bound, gold-lettered, indexed, illustrated set, (cased,) containing The Literature, Diplomacy, Strategy, Human Interest Annals, and Informed Opinion by Most Illustrious Commentators first two years of the European War. Each volume 664 pages; eight books, with twelve months' subscription Current History Magazine, postpaid, $15; $2 down, balance monthly. Address Current History, New York Times, New York City. A precious Christmas gift.—Advt.

WILLIAM SIMPSON DEAD.

Pawnbroker Whose Hobby Was Horse Breeding Dies at 79.

William Simpson, a veteran pawnbroker, died on Tuesday night at his home, 960 Bryant Avenue, the Bronx, in his eightieth year. The business was founded by his grandfather in 1822 on the site of the present easterly exit from the Brooklyn Bridge in New York. He had been ill for a long time, and had not been at his establishment at 91 Park Row, or at the one at 151 Bowery, which was opened in 1836, since last July.

Mr. Simpson was born in William Street at 232, in the rear of the Park Row store. He was a veteran of the Seventh Regiment. His hobby was horsebreeding, and his stud farm at Cuba, N. Y., was one of the best in the State. He gave $50,000 for the stallion McKinley, $20,000 for Axworthy, and at one time owned Gentry, which he sold for $19,500. He is survived by two sons, William J. and Frederick B. Simpson.

Joshua L. Bailey.

Joshua L. Bailey, senior member of the firm of Joshua L. Bailey & Co., dry goods commission merchants of New York and Philadelphia, died yesterday at his home at Ardmore, Penn., in his ninetieth year. He was born in Philadelphia, and entered the dry goods business at the age of 16. Mr. Bailey was connected with many charities and patriotic and religious institutions, and served as a member of the National Relief Commission during the Spanish-American war. He was President of the Pennsylvania Prison Society, and Vice President of the American Peace Society, and the National Temperance Society.

Marriage and death notices intended for insertion in The New York Times may be telephoned to 1000 Bryant.

Born

LYNCH.—To Mr. and Mrs. John H. Lynch, (nee Isabel Brown,) a son, Dec. 5, at 22 Charlton St.

SLOTE.—On Dec. 6, to Dr. and Mrs. Louisa H. Slote, at 285 Pulaski St., Brooklyn, N. Y., a daughter.

Engaged

DAVIS—MOORE.—Anna Moore to Howard C. Davis.

Married

MACKENZIE—BISHOP.—Virginia Crews Bishop to Alexander Mackenzie at the Madison Avenue Baptist Church, Nov. 29.

DREELAN—LE MOORE.—Dec. 5, Ida M. Le Moore to John T. Dreelan.

KEMPNER—FIRUSKI.—Dec. 5, Rita Firuski to Alexander S. Kempner.

KILNER—COVILLE.—Dec. 4, Grace Coville to Capt. Walter G. Kilner.

Brooklyn.

KALMANOR—ROSENTHAL.—Dec. 3, Rose L. Rosenthal to Morris Kalmanor.

PEARSON—BEGGS.—Dec. 5, Marguerite Beggs to John W. Pearson.

Died

APPLETON.—At New York City, Dec. 6, 1916, Amelia Sicklemore, widow of the late George F. Appleton. Funeral services will be held on Friday at 1:30 P. M. from 14 East 39th St. Interment, New York Bay Cemetery, Greenville, N. J., at 2 P. M.

ARCHBOLD.—At his residence, Tarrytown, N. Y., on Tuesday, Dec. 5, John Dustin Archbold, aged 68. Funeral service at his late residence, Tarrytown, N. Y., Thursday morning at 10:30 o'clock. Interment private. Please omit flowers.

ARCHBOLD.—The Ohio Society of N. Y. announces with sorrow the death of John D. Archbold, a member of thirty years' standing.
CHARLES P. BRUCH, President.
MILTON P. JACKSON, Secretary.

BEST.—On Dec. 5, 1916, at his residence, Summit, N. J., Frank V. Best. Services at the chapel of Fresh Pond Crematory, Thursday at 3 P. M. Kindly omit flowers.

BLADEN.—On Monday, Dec. 4, 1916, Mrs. Lillian Viola Bladen, (nee Ullmann,) wife of W. C. Bladen and daughter of Mr. and Mrs. C. A. Ullmann. Funeral services at her late residence, 38 Van Reypen Av., Jersey City, on Thursday, Dec. 7, at 8 P. M. Newark (N. J.) papers please copy. Interment private.

BOLDT.—On December 5, 1916, George C. Boldt. Funeral Services at St. Thomas's Church, 5th Av. and 53d St., on Thursday, Dec. 7, at 11 o'clock. It is requested that no flowers be sent.

BOLDT.—George C. The Broadway Association announces with deep regret the death of George C. Boldt, a member of this association. Col. Jefferson De Mont Thompson, President; E. W. Estes, Executive Secretary.

BONFILS.—Nov. 25, aged 56, Ellsworth, only surviving son of the late Sereno D. and Anna D. Bonfils. Funeral private. Memorial services will be held Sunday, Dec. 10, 8 P. M., at Christ Congregational Church, Grand Concourse and 175th St.

BYRNE.—Killed in action in France, Frank A., son of the late Peter Byrne and Mrs. Byrne of London and late of The New York Sun financial staff in New York.

CILLEY.—On Tuesday, Dec. 5, 1916, at the residence of his son, Dr. Arthur H. Cilley, 126 East 34th St., John Kelly Cilley, Major U. S. Volunteers, in the 77th year of his age. Funeral services at the above address, Thursday, the 7th instant, at 10 A. M.

DELGADO.—At her late residence, 252 West 85th St., Dec. 5, 1916, after a protracted illness and in her 74th year, Annie Pearce, widow of the late Cecilio A. Delgado and daughter of the late Nathaniel Pearce. Funeral services at the Church of Zion and St. Timothy, 334 West 57th St., on Thursday, Dec. 7, at 2 P. M. Interment Greenwood.

DOUGLAS.—On Dec. 5, at her residence, Hotel Chelsea, Flora Douglas, widow of William Douglas, in her 69th year. Funeral services at St. Peter's Episcopal Church, 346 West 20th St., on Thursday, Dec. 7, at 10 A. M.

FIELD.—William D. C. Field, at his residence, 224 Henry St., Brooklyn, suddenly, on Wednesday, Dec. 6, 1916, aged 58. Notice of funeral hereafter.

FIERZ.—At his home in Zurich, Switzerland, on Nov. 9, 1916, Carl Albert Fierz, in the 80th year of his age.

GERSTENFELD.—On Dec. 6, Leon, beloved husband of Mary, in his 61st year. Relatives and friends are invited to attend funeral services at his late residence, 235 Vernon Av., Brooklyn, on Thursday evening, Dec. 7, at 8 o'clock. Omit flowers. Funeral private.

GRANT.—Entered into rest after a long, severe illness, Tuesday, Dec. 5, Ella L., beloved wife of David Grant. Funeral services from her late home, 418 Madison St., Brooklyn, Thursday evening at 8 o'clock. Interment at Kensico, N. Y., Friday morning, Dec. 8. Train leaves Grand Central at 11:14 A. M.

HIGGINS.—Entered into rest Dec. 6, 1916, at the home of her sister, Mrs. Victor C. Smith, 660 East 164th St., Emily S. Higgins. Funeral Friday, 10:30 A. M.

KLINGELHOFER.—Phoebe. Services "THE FUNERAL CHURCH," Broadway, 66th and 67th, (Campbell Building,) Thursday, 2 o'clock.

LATHAM.—In Bridgeport, Conn., Dec. 5, 1916, Louise C. Calhoun, widow of G. W. Latham and daughter of the late Philo C. Calhoun. Friends are invited to attend the funeral, at her late home, 335 Washington Av., Bridgeport, on Friday, the 8th inst., at 3 P. M. Kindly omit flowers.

LUESSEN.—On Dec. 4, 1916, Florence A., daughter of Louis and the late Isabel C. Luessen and sister of Lulu. Funeral will be held from her late residence, 369 Jay St., Brooklyn, on Thursday, Dec. 7, at 9 A. M., thence to Our Lady of Mercy Church, where a requiem mass will be offered.

McKENNA.—On Dec. 6, 1916, at St. John's Riverside Hospital, Yonkers, N. Y., John T. McKenna. Notice of funeral hereafter.

MINOR.—On Sunday, Dec. 3, after a short illness, at his residence, 112 East 29th St., William J. Minor. Deceased was a member of the following organizations: Warren Lodge, I. O. O. F., No. 84; Warren Encampment, I. O. O. F., No. 78; Veteran Odd Fellows' Ass'n; U. S. Council, R. A.; Excelsior Lodge, No. 195, F. and A. M.; Amity Chapter, No. 160, R. A. M.; Palestine Commandery, No. 18, K. T.; Mecca Temple, Azim Grotto, No. 7, M. O. V. P. E. R.; Masonic Veterans, Masonic Club, Greene County Society, Nassau Driving Club, New York Driving Club, Roaddrivers' Association of State of New York, Undertakers' Society. Masonic services will be held at the Masonic Temple, 24th St. and 6th Av., on Wednesday, Dec. 6, at 8 P. M. Funeral service will be held at the Church of the Transfiguration, 29th St., near 5th Av., on Thursday, Dec. 7, at 12 o'clock noon.

PITKIN.—Suddenly, on Dec. 5, Charles Alfred Pitkin. Services at his late residence, 726 Washington St., South Braintree, Mass., on Friday, Dec. 8, at 2 P. M.

SEE.—Suddenly, in New York City, Dec. 6, 1916, James Albert See of 195 Ridgewood Av., Glen Ridge, N. J. Notice of funeral later.

SIMPSON.—On Tuesday, Dec. 5, 1916, William Simpson, in his 80th year, at his residence. Funeral service at St. Andrew's Church, 5th Av. and 127th St., Thursday, Dec. 7, at 2 P. M.

STOCKHOLM.—At Poughkeepsie, N. Y., Dec. 5, 1916, Abram B. Stockholm. Funeral services at his late home, 301 Church St., Thursday, Dec. 7, 2:30 P. M.

THOMSON.—On Tuesday, Dec. 5, 1916, Henry M., beloved husband of Fannie M. Thomson, (nee Meyer,) aged 45 years. Funeral services at his late residence, 915 Fresh Pond Road, Ridgewood, Brooklyn, on Friday, Dec. 8, at 2 P. M. Interment Cypress Hills Cemetery. California papers please copy.

TRUST.—Dec. 5, 1916, Herman Trust, in his 85th year. Funeral services at his late residence, Dunellen, N. J., Friday, Dec. 8, at 2 P. M.

WHITE.—At St. Luke's Hospital on Dec. 6, 1916, Learned, son of Andrew G. and the late Agnes G. White, at 865 West End Av. Funeral services at St. Luke's Hospital Chapel, West 113th St., on Friday, Dec. 8, at 3 P. M. Interment at Albany, N. Y.

WEDGE.—At his residence, 31 43d St., Corona, L. I., on Wednesday, Dec. 6, Richard Durkette Wedge, aged 64. Funeral services at his late residence, Friday, Dec. 8, at 8 P. M. Interment private.

YOUNG.—In Hohokus, N. J., on Dec. 5, 1916, John E. Young. Funeral services from the residence of his brother-in-law, William A. Sharp, Hohokus, N. J., on Thursday, Dec. 7, at 8 P. M. Interment Greenwood.

ANDERSON.—Nellie N., 2 Pinehurst Av., Dec. 6. Funeral notice later.
AYER.—Mary A., 241 East 71st St., Dec. 5. Funeral tomorrow, 10:30 A. M.
BRENNAN.—James J., 498 East 139th St., Dec. 5. Funeral today, 9:30 A. M.
BROWN.—Thomas, 11 West 102d St., Dec. 5. Funeral today, 10 A. M.
CARR.—Catherine, 2,707 8th Av., Dec. 5. Funeral tomorrow, 1:30 P. M.
COLBY.—Cordelia, 523 West 148th St., Dec. 5. Funeral today.
CRUMLEY.—Bridget, 215 West 108th St., Dec. 5. Funeral today, 9:45 A. M.
FENNELLY.—Kathleen, 2,839 8th Av., Dec. 5.
GERAGHTY.—Catherine, 180 Claremont Av., Dec. 5. Funeral today, 10 A. M.
GREEN.—Anne M., 335 West 14th St., Dec. 5. Funeral private.
JORDAN.—Emma, 1,333 Inwood Av., Dec. 5. Funeral today, 2 P. M.
KEARNEY.—Mary, 247 West 30th St., Dec. 5. Funeral today, 10 A. M.
LE VIEN.—Jane T., 109 West 24th St., Dec. 5, aged 66. Funeral today, 11 A. M.
McADAM.—Bridget, 69 Pearl St., Dec. 5. Funeral today, 9:30 A. M.
MANDLER.—Bertha, 357 Stebbins Av., Bronx, Dec. 5, aged 51. Funeral today, 10 A. M.
O'NEIL.—Mary C., 100 West 103d St., Dec. 5, aged 2.
PEERS.—Harold, 293 East 47th St., Dec. 5. Funeral tomorrow.
RENNEMULLER.—Christian, 2,807 8th Av., Dec. 5, aged 64.
SCHRATH.—Emmerich, 200 West 86th St., Dec. 4, aged 37.
SCHWARTZ.—Rosa, 120 West 115th St., Dec. 5. Funeral today, 10 A. M.
SEALDS.—Eveline, Dec. 5, aged 37. Funeral 161 8th Av.
SMITH.—Patrick, 952 6th Av., Dec. 4. Funeral today.
SPILLANE.—Mary, 171 East 112th St., Dec. 5. Funeral today, 10 A. M.
WILSON.—George C., Volunteer Hospital, Dec. 4, aged 45. Funeral today, 2 P. M.

Brooklyn.

BERLETT.—Julius, 180 Quincy St., Dec. 5, aged 68. Funeral service today.
BINNS.—Katherine, 12 Menahan St., Dec. 5. Funeral Dec. 9, 9:30 A. M.
BRADY.—John, 78 Dupont St., Dec. 4, aged 68.
BROWN.—Mary G., 641 54th St., Dec. 5. Funeral notice later.
CALLAHAN.—John, St. Catharine's Hospital, Dec. 5, aged 48. Funeral today, 2 P. M.
CLARK.—John J., 177 North 7th St., Dec. 5. Funeral Dec. 9, 9:30 A. M.
CLIFFORD.—Peter P., 14 North Henry St., Dec. 5, aged 41. Funeral tomorrow, 2:30 P. M.
CONNOLLY.—Patrick J., New Utrecht Av. Station, Dec. 5, aged 50.
COONAN.—Ann, 325 9th St., Dec. 4. Funeral today, 9 A. M.
DODD.—Alice, 2,426 83d St., Dec. 5. Funeral today, 9:30 A. M.
DOYLE.—Ellen, 683 Belmont Av., Dec. 4. Funeral today, 2:30 P. M.
DUFFY.—Bernard J., 29 Withers St., Dec. 4. Funeral today, 9 A. M.
GOLDMAN.—Nathan, Jewish Hospital, Dec. 4, aged 58.
GROVES.—Charles V., 5 Fairview Place, Dec. 4.
GUNNING.—Mary, 259 Gates Av., Dec. 6. Funeral notice later.
HODGE.—Haywood, Kings County Hospital, Dec. 4, aged 58.
JONES.—Maggie, 72 Lawrence St., Dec. 4, aged 44.
McCLELLAND.—Emma J., 42 Covert St., Dec. 5. Funeral tomorrow.
McGOWAN.—Eliza J., 184 Concord St., Dec. 5. Funeral tomorrow, 2 P. M.
McGRATH.—John A., 1,439 Woodhaven Av., Dec. 5. Funeral Dec. 9, 9 A. M.
MACKEY.—Annie, Kings County Hospital, Dec. 4. Funeral today, 2 P. M.
MAYHEW.—Frederick, Kings County Hospital, Dec. 4, aged 12.
MULLIN.—Michael, Long Island College Hospital, Dec. 4, aged 45.
NELSON.—Robert, 715 42d St., Dec. 4.
NEWMAN.—Carol M., 281 Linden Av., Dec. 5. Funeral service today.
NOONAN.—Delia, 739 President St., Dec. 5, aged 25. Funeral today.
SCHWIER.—Albert, 745 Classon Av., Dec. 5. Funeral tomorrow, 2 P. M.
SPADAFORA.—Rose, 423 Smith St., Dec. 6, aged 17.
STAFFORD.—Sarah, 210 Ross St., Dec. 4, aged 62.
STECK.—Michael, 236 Knickerbocker Av., Dec. 4, aged 3.
TRAYNER.—Charles, 165 Prospect Park Southwest, Dec. 5. Funeral Dec. 9.
VER HOEVEN.—Edith L., 2,091 Pacific St., Dec. 5, aged 26.
VIGOTTY.—John, 510 Bergen St., Dec. 6. Funeral service tomorrow.

Jersey City and Newark.

BALDWIN.—Jennie, Newark, Dec. 4. Funeral today, 2 P. M.
BRACKEN.—Frank, Newark, Dec. 5. Funeral today, 7:30 A. M.
CAUFFIELD.—Ellen, 46 Gregory St., Jersey City, Dec. 5.
CORBITT.—Michael, Jr., 105 Alexander St., Newark, Dec. 5.
ENGELS.—Joseph R., 816 South 17th St., Newark, Dec. 5, aged 62. Funeral tomorrow, 2 P. M.
GARLAND.—Thomas, 142 Pennsylvania Av., Newark, Dec. 5. Funeral today, 9 A. M.
GIBIAN.—Charlotte, 301 Avon Av., Newark, Dec. 6, aged 73. Funeral tomorrow, 2 P. M.
GRIMM.—August, 118 Pavonia Av., Jersey City, Dec. 5, aged 51.
JONES.—George B., 12 Nichols St., Newark, Dec. 5, aged 41. Funeral tomorrow, 2:30 P. M.
KOCH.—Rosa, 380 18th Av., Newark, Dec. 5, aged 65. Funeral tomorrow.
KORTRIGHT.—Edward P., Newark, Dec. 6, aged 56. Funeral tomorrow, 2 P. M.
LANCTOM.—James, 401 Pacific Av., Jersey City, Dec. 6.
LEIDY.—Edward H., 13 Ramapo Av., Jersey City, Dec. 5. Funeral today, 10 A. M.
LERDZ.—Edward H., 13 Pamlico Av., Jersey City, Dec. 5, aged 2.
LYNCH.—Frank, 113 Lexington Av., Jersey City, Dec. 5.
REEVES.—Mary E., 818 Communipaw Av., Jersey City, Dec. 4. Funeral today, 2 P. M.
WEISS.—Sarah E., 13 Wakeman Av., Newark, Dec. 5, aged 58.

Long Island.

BETTS.—William T., Woodside, Dec. 4, aged 69. Funeral private, today.
BONIFER.—Marjorie, Corona, Dec. 4, aged 51.
BRANDT.—Wilhelmina, Jamaica South, Dec. 4, aged 60.
BURNS.—Patrick, 30 Potter Av., Long Island City, Dec. 4, aged 64.
CARRATI.—Vincent, Woodhaven, Dec. 4, aged 55.
CHMIELEWSKI.—Jennie, Woodhaven, Dec. 4.
CONLEY.—Mary, Freeport, Dec. 5. Funeral today.
CRAIG.—Denis, 82 Vernon Av., Long Island City, Dec. 4, aged 44.
DENTON.—Emily M., Hollis, Dec. 4, aged 60.
EIFERT.—George, Steinway, Dec. 5, aged 70.
EVERLING.—Joseph F., 140 Broadway, Long Island City, Dec. 4, aged 52.
FLYNN.—Ruby, Flushing, Dec. 4, aged 11.
GRIFFIN.—Jane, 328 Jackson Av., Long Island City, Dec. 4, aged 57.
HARRIS.—Richard, Middle Village, Dec. 3.
KLIPFEL.—Theodore P., 324 9th Av., Astoria, Dec. 4.
KRAMPE.—Charles E., College Point, Dec. 4, aged 45.
LANG.—Anna H., Corona, Dec. 4, aged 7 months.
LUTZ.—Anna, Ridgewood, Dec. 4, aged 52.
McGILL.—Mary A., Forest Hills, Dec. 4, aged 3.
MEAD.—George G., Astoria, Dec. 4, aged 36.
MOORE.—Matilda, Flushing, Dec. 4, aged 63. Funeral today, 2 P. M.
MURPHY.—John, Jamaica, Dec. 3, aged 50.
NOE.—Elizabeth, 777 Steinway Av., Long Island City, Dec. 3, aged 40.
NORMAN.—Russell, Woodhaven, Dec. 4, aged 38.
RIDGEWAY.—Samuel, Corona, Dec. 4, aged 56.
ROBINSON.—Bertha, Jamaica, Dec. 3, aged 44.
SCHMIDT.—John, Ridgewood, Dec. 4, aged 57.
SCHMIDT.—William, Ridgewood, Dec. 3, aged 43.
SCOFIELD.—Edson D., Hollis, Dec. 3, aged 57.
SERVEN.—Frederick, Maspeth, Dec. 4, aged 41.
STEWART.—Mrs. J. F., 130 7th St., Long Island City, Dec. 4. Funeral today.
STRICKER.—Bernard, Corona, Dec. 4, aged 66.
TRAGLIS.—Lucia, 221 Flushing Av., Long Island City, Dec. 4, aged 23.

In Memoriam

MEYERS.—Louis, unveiling monument, Temple Beth-El Cemetery, Dec. 10, 2 P. M.

TRUEMAN.—Charles. In loving memory of Charles Trueman, who died Dec. 7, 1913.

O'ROURKE.—John P. Mass St. James's Church, Newark, today, 8 A. M.

23d St. & 8th Av. FRANK E. CAMPBELL B'way & 66th St.

THE WOODLAWN CEMETERY
233 St. By Harlem Train and by Trolleys. Office, 20 East 23d St., New York.
Lots of small size for sale.

The First Map of New York Engraved in America
and
Colden's
Papers Relating
to the
Indians
Printed by
W. BRADFORD
1724
Only one other perfect copy in America
$9,500.00
THE ROSENBACH CO.
1320 Walnut St.
PHILADELPHIA

Beautifully Curly, Wavy Hair Like "Nature's Own"
In three hours you can have just the prettiest curls and waves. And they remain a long time, when Silmerine is used before rolling the hair in curlers.
Liquid Silmerine
is perfectly harmless. Easily applied with brush. Hair is nice and fluffy when combed out. Silmerine is also a splendid dressing. Keeps hair fine and glossy. Directions with bottle. At your druggist's.

DUTTON'S
All the best Christmas Books
681 FIFTH AVENUE

Christmas
There is no message of love or friendship that cannot be conveyed by well-chosen BOOKS. It is an easy and pleasant task to make selections from our large stock, which includes nearly every book worth owning, new or old, wherever published.
Putnams 2 W. 45th St., N. Y. Just west of 5th Ave.

Evergreens for Christmas
Full Grown and Guaranteed
Make your selection at the Grand Central Palace Show DECEMBER 5TH TO 9TH

HICKS NURSERIES,
Westbury, Long Island

Charles of London
718 Fifth Avenue
CORNER 56TH ST.
Special Exhibition
of
Old English
MARBLE
MANTEL PIECES

Xmas Periodicals
Subscriptions make excellent Gifts. An Engraved Certificate given with each, which can be used as a Christmas card.
BRENTANO'S
5th Ave. & 27th St., New York

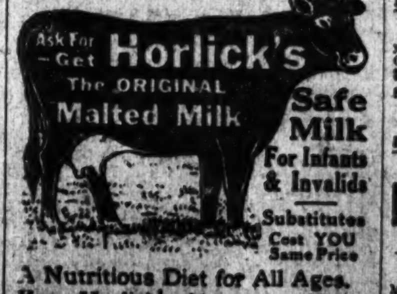

Safe Milk For Infants & Invalids
Substitutes Cost YOU Same Price
A Nutritious Diet for All Ages.
Keep Horlick's Always on Hand
Quick Lunch; Home or Office.

Three Factors in Real Estate

Good renting, easy mortgage money and low prices. These conditions now make the purchase of Manhattan property attractive to investors. We can offer and recommend several well located properties that yield a better return than can be obtained from securities.

Particulars upon request

Wm. A. White & Sons
Established 1868
46 Cedar Street
Telephone 5700 John

Established 1886.
William Reiman
328 Fifth Ave.,
Between 32d and 33d Sts.
Diamonds
Special Sale This Week
Bracelet Watches
Silver Gold Platinum
and DIAMOND MOUNTED
in the most unique style.

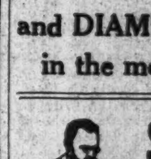

SPANISH FRENCH GERMAN ITALIAN
Begin to speak at once. Waste no time on appointments. Learn in the privacy of your home or office during spare moments, free from the embarrassment of the classroom or teacher.
Language Phone Method
And Rosenthal's Practical Linguistry.
A system of disc records and text books that is simple, inexpensive and convenient. You hear the living voice of a native professor pronounce the foreign language until you master it. You can use your own machine; our records fit all.
Call for free demonstration or write for booklet.
THE LANGUAGE PHONE METHOD
907 Putnam Bldg., 2 West 45th St., near 5th Av.

The Clark School for Concentration
A School where records are made
Boarding and Day Pupils.
Office at
Boys' School, 72d St. & West End Ave.
Girls' School, 75th St. & West End Ave.
Note:—Tonight at 8 o'clock a lecture on APPLIED CONCENTRATION will be given in the State Apartment of the Waldorf-Astoria. This lecture is of interest to professional and business men.

THE BROWN SCHOOL OF TUTORING
241 W. 75th St. Tel. Columbus 8804
Founded 1906. One at a time with teacher is the only efficient method of teaching pupils HOW TO STUDY. Preparation for schools and colleges in half time taken by class schools.

LADIES Learn to Drive your own car and have a thorough knowledge of what your repairs should cost. Take an automobile owner's course in the largest and best equipped school in the United States. Satisfaction guaranteed. Special ladies' classes Monday and Thursday mornings from nine to twelve. Write for booklet.
WEST SIDE Y. M. C. A. Automobile School, 302 WEST 57TH STREET.

ACCOUNTANCY
OFFERS A PAYING CAREER
NEW YORK SCHOOL OF ACCOUNTS
For 20 Years at 1133 Broadway.
Write for "Jobs"—A Business Inspiration.

FLORENCE NIGHTINGALE SCHOOL FOR Backward Children
BOARDING SCHOOL, 238th St. & Riverdale Av. Tel. 316 Kingsbridge.
DAY SCHOOL, 315 West 57th Street. Tel. 9121 Schuyler.

THE BARNARD SCHOOL of HOUSEHOLD ARTS 226 West 79th St.
Cooking, Millinery, Dressmaking, Accounts, also English and French. One or all subjects may be taken. 9th year. Catalog.

STAMMERING
28th year. Special training for development of will and confidence building.
BRYANT SCHOOL, 26 W. 49TH STREET.

SATURDAY MORNING CLASSES FOR TEACHERS.
Voice Training, Elocution, Aesthetic, Folk, Social Dancing. New York School of Expression, 318 W. 57th St.

PRATT SCHOOL, 63 West 45th St. Individual instruction, day, evening; Shorthand, Bookkeeping, Stenotypy, Secretaryship.

SPANISH Conversation Quickly Taught. 14 Successful Years. Prunera Studios of Spanish. 30 Wall St., 166 West [illegible] and Times Building.

ELOCUTION Dancing. Adults, Children, Teachers. Miss Guest, Metropolitan Opera House.

N. Y. Electrical School 137 W. 17th St. Tel. 2632 Chelsea. KNOW ELECTRICITY AND MAKE MONEY.

HAMILTON STUDIO.—Expert tuition piano, commercial subjects; day or evening. 75 Hamilton Place, (140th,) 1 block from B'way.

Broaker Accountics Corp., 71 W. 23 St.
Home Study Accountancy Training.

Mrs. Gesine Lemcke's Cooking School, 26 West 94th St., N. Y. City. All Departments of Cookery Taught.

FREE CATALOGS OF ALL SCHOOLS in U. S. Apply 1,012 Times Bldg., or 'phone Bryant 5980.

SPECIAL SPANISH, ITALIAN, French, German, English, Russian, Portuguese courses. Individual class lessons by native. Buccini School, 160 W. 34th.

Dalton Swimming School
308 West 59th (Col. Circle). Booklet "T."

EASTMAN-GAINES
Business; Shorthand, 123d St. and Lenox Av.

Spanish taught quickly. Prof. Trava method. 609 Longacre Bldg., 42d St. and B'way.

SHORTHAND.—Expert instruction, court reporters' system, qualifies for highest positions; complete mail course; individual attention to every student. A. J. Price, C. S. R., 30 Broad St., New York.

CHAPPAQUA MOUNTAIN INSTITUTE.
A Friends' School for Girls. Home Mother for young children. Music, Domestic Science and Commercial courses. Regents' standards. $300-$400. Catalog. Valhalla, Westchester Co., N. Y.

Successful College Preparation for Boys
Riverdale Country School
Riverdale-on-Hudson. Tel. Kingsbridge 123.

INSTRUCTION—Musical.

DAVID MANNES MUSIC SCHOOL
154 E. Seventieth St. Tel. Plaza 789

VOICE CULTURE.
G. H. CASELOTTI,
Metropolitan Opera House Bldg. Tel. 1274 Bryant.

N. Y. German Conservatory of Music
306 Madison Av.

N. Y. College of Music, 128 East 58th St.

BAKER WOULD ALTER WEST POINT SYSTEM

Favors Government Preparatory Schools Instead of Competitive Examinations.

CIVILIAN RESERVE IN VIEW

Secretary's Report Shows Recruiting Has Increased, but Is Still Not Adequate.

WASHINGTON, Dec. 6. — Efficient military organization of the nation demands abandonment of the present system of selecting candidates for admission to the Military Academy, Secretary Baker declares in his annual report, made public today. He says that instead of having the President and Members of Congress designate students to take the entrance examinations, preparatory schools should be established by the Government and graduates of these institutions who show the greatest fitness should be further trained at West Point or Annapolis.

"It seems likely," Mr. Baker says, "that schools of this sort would spread the field of selection ideally over the country and make the cadets at West Point and midshipmen at Annapolis bodies of young men selected by a demonstration of their special aptitude for the pursuit of military service.

"The method of selection of cadets for West Point has for years consisted of designation by the President, Senators, and Representatives, with examination as a prerequisite to acceptance; but we are learning daily that a nation efficiently organized from a military point of view must of necessity be efficiently organized industrially. We are learning also that the ideal military preparation of any country is one which is readily expanded in an emergency so as to include great numbers of men in the industrial and commercial life of the nation who have had enough preliminary training to make them convertible by brief additional training into officers.

"Should the United States ever be called upon to meet a great military emergency a large army would have to be sustained and supported by a highly coordinated industrial system. There should therefore be in the country at all times a great body of men trained as mechanics, whose places in such an emergency would be not in the ranks of the fighting forces, but at the lathes and forges from which the ammunition supply of the army must be drawn.

Preparatory School Plan.

"I venture to believe that if the Federal Government were to establish in a number of places throughout the country schools preparatory to the Military Academy at West Point and the Naval Academy at Annapolis, in which the rudiments of a sound education, the elements of mechanical skill, the principles of business co-ordination, and the beginnings of military science were taught, these schools would develop the natural aptitudes of the students in such a way as to supply those fittest by temperament and talent to pursue in the Military Academy and Naval Academy the study of military science; and incidentally these schools would furnish a great body of men returning to civil life fitted by training either to respond in an emergency to a call to the colors or to take their places as civil soldiers in the service of the Government in those industries and undertakings fundamental to the successful conduct of military operations.

"The suggestion here made ought not perhaps to be further elaborated in this report, but I think it will be apparent on reflection that no expenditure in contemplation of a military emergency would be more apt or helpful than one which gave to 25,000 to 35,000 young men the inspiration of industrial education at the hands of the Government, indoctrinated them with the spirit of service to their country, and tabulated them so that they would be always available for either the military or industrial service which their academic experience indicated most in accordance with their aptitudes."

Mr. Baker reviews briefly Mexican border affairs up to Nov. 20, the date of the report. On that day, he says, there are still approximately 110,000 officers and men of the National Guard on the border in addition to approximately 48,000 members of the regular army.

The report continues:

Militia's Border Duty.

The report goes into the situation which was presented when the National Guard was summoned for border duty. Reorganization of the force under the National Defense act was in progress, but not completed at the time, Mr. Baker says, and many complex problems had to be solved.

"The confusions and difficulties attending the mobilization," he continues, "will seem insignificant in comparison with its success and with the splendid spirit with which men and officers of the National Guard responded."

The Secretary points out that the duty to which the State troops were called was the most trying a soldier could be required to perform, lacking the movement and enthusiasm of active military operations yet presenting all the privations of a soldier's life.

"It is not strange that some restlessness and complaint have been heard both from an occasional member of one of the guard forces and from their friends at home," he said. "These complaints, however, have been minor and infrequent. The spirit of the regiments has been high, their service cheerful, and their appreciation both of their opportunity for public service and of the value of the training received by them has been evidenced from all quarters."

The report discusses what was accomplished by the War Department through co-operation with the American Railway Association in the rapid transportation of troops and supplies to the Mexican border. Declaring the movement was carried out without any serious confusion or delay, Secretary Baker adds:

"It seems to me just to claim for the War Department and for the co-operating railroads that they managed the task, although of unusual difficulty and size, with great skill and most commendable success."

Some disappointment is expressed over the situation as to recruiting for the army. While the number of men accepted every month for army service has increased since last year, "it has not been as marked an increase as desired," the Secretary says. High wages and scarcity of labor are cited as responsible.

"Thus the recruiting service, which is simply one of many employers, has been unable to secure the recruits needed," the report continues. "However, during June, July and August, 1916, the number of enlistments increased practically 175 per cent. over the corresponding months in 1915."

Strength of the Army.

The report shows that on June 30, 1916, the authorized total strength of the regular army was 5,018 officers and 122,698 enlisted men, an increase of 184 officers and 25,445 men over the preceding year. The actual strength on that date was 4,843 officers and 97,013 enlisted men, or a net gain in the year of 227 officers and 1,248 men.

Analyzing the National Defense act, the report finds that the maximum enlisted peace strength authorized is 223,580, while the war strength would reach a total of 298,000. The strength of the National Guard contemplated by the bill is fixed at 17,000 officers and 440,000 men, but the report says nothing as to the prospect of of enlisting enough men to fill up either service.

BID FOR FOUR GREAT SHIPS.

Contractors Would Build Battle Cruisers on Percentage Basis.

Special to The New York Times.

WASHINGTON, Dec. 6.—Bids for four battle cruisers which will cost more than $80,000,000 to complete and are to be the first constructed for the American Navy, were opened here today. The Navy Department's estimate has been that these vessels will cost about $20,433,000 each to build. There were four bidders, but none of them offered to construct the vessels for a flat sum. All proposed to build the vessels on the basis of actual cost plus a profit of from 10 to 15 per cent. Secretary Daniels has referred the bids to Admiral Taylor of the Bureau of Construction for consideration and before taking any action will lay the situation before the House Naval Committee.

The bidders were the Newport News Shipbuilding and Dry Dock Company of Newport News, the Union Iron Works of San Francisco, the Fore River Shipbuilding Corporation of Quincy, Mass., and the William Cramp & Sons Ship and Engine Building Company of Philadelphia.

The Newport News Company and the Cramps each offered to build the vessels on the basis of cost, plus a profit of 10 per cent. The Newport News Company fixed the time of construction at fifty-one months, with turbo-electric propulsion. The Cramps offered to build one ship at cost, plus 10 per cent. The Union Iron Works and the Fore River Company each offered to build at cost, plus 15 per cent.

The bids of the two last named companies were practically identical. Each offered to build one ship in forty-eight months. They also proposed a sliding scale by which their profits would be increased by speedy construction. The New York Shipbuilding Company did not bid. It submitted a letter saying that its plant's capacity was taxed with navy and commercial contracts.

The battle cruisers are officially known as Nos. 1 to 4, inclusive. They will be the largest and fastest vessels of this type ever laid down for any navy. The main characteristics are, Displacement, 34,800 tons; speed, 35 knots; length, 850 feet; beam, 91 feet; armament, ten 14-inch guns, eight torpedo tubes, eighteen 5-inch guns, four 3-inch anti-aircraft guns, and other guns of lesser calibre. Their high power machinery installations are protected by armor consistent with the design of these vessels. A new feature of these vessels, never before incorporated in any ship of a powerful military type, will be their complete equipment for carrying, launching, and operating the largest size hydroplane.

The limit of cost for these vessels is $16,500,000, exclusive of armor and armament. The Navy Department is authorized by a special provision in the last Naval Appropriation act to place contracts for these vessels on the basis of actual cost of construction plus a percentage profit instead of on the usual basis of a fixed sum. The opening of the bids for these vessels marks the end of the Navy Department's work in connection with the designs of the vessels of the 1917 building program.

LAND FOR GREAT TERMINAL.

Lehigh Files Deeds for Start of $10,000,000 Jersey City Project.

Deeds for land under water in New York Bay at the foot of Chapel Avenue, Jersey City, were filed yesterday in Hudson County by the Lehigh Valley Railroad.

The tract extends 3,600 feet along the shore and about 7,500 feet into the bay, south of Black Tom and north of the Pennsylvania Railroad's Greenville freight yards. It was bought by the Lehigh from the Currie and Livermore estates and the contracting firm of Morris & Cummings. Lawyers for the Lehigh have told the Jersey City Commissioners that the company will spend $10,000,000 on a freight terminal over this land. As the terminal might interfere with Jersey City's plans for sewers and other improvements there is possibility of litigation.

Dazzling Night Spectacle

In New York Harbor

Statue of Liberty Ablaze

The front cover of The Mid-Week Pictorial of The New York Times, issue of Dec. 7, 1916, presents the first Rotogravure picture of the Statue of Liberty bathed in light, a remarkable presentation.

Mid-Week Pictorial—This week, 24 pages, all in rotogravure, each picture worth a frame, presents a fascinating variety of interesting pictures covering all phases of the war as well as interesting news events.

Singularly beautiful pictures of **Army-Navy—Yale-Harvard** football games.

NOTABLE NEW PORTRAIT OF POPE BENEDICT
By A. BESNARD, Eminent French Portrait Painter.

Double Page of Women Workers in Industries in England

Three Exquisite Pictures of New York Harbor in Twilight—New, Interesting, Artistic.

24 PAGES OF ROTOGRAVURE
Over Fifty Pictures

MID-WEEK PICTORIAL
OF THE NEW YORK TIMES

All News Stands — All News Stands

OUR STORE OF GOLD BIGGEST IN HISTORY

Never Equaled in Any Land, Secretary McAdoo Points Out in Annual Report.

COUNTRY NEVER SOUNDER

He Gives Credit to Federal Reserve Act—Estimates Foreshadow a Treasury Deficit in 1918.

Special to The New York Times.

WASHINGTON, Dec. 6.—Two facts appear at the outset in the annual report of the Secretary of the Treasury, transmitted to Congress today, which in their magnitude mark this as the most remarkable year in the financial history of the United States. The first is that the stock of gold coin and bullion in this country on Nov. 1 was $2,700,136,976, an increase of $714,597,804 in sixteen months, and that the deposits in national banks Sept. 12, the date of the last bank call, were $11,362,341,000. The stock of gold is the largest that any country ever had.

"We have been transformed," says Secretary McAdoo, "from a debtor nation to a creditor nation."

The functions of the new Federal Reserve banking system have made it possible to develop the largest and most active credit operations this country has ever known. Not only the vast domestic and foreign trade of the country in normal measure, but the unprecedented volume of exchanges connected with war trade have been accommodated practically without a single jar. The necessity of extending ample credit to other nations all over the world in these times of commercial stress, Secretary McAdoo points out, has been met in a manner that has commanded the admiration of financiers of every country and inspired American financiers with a firm confidence in the stability of the present system, now hardly at the beginning of its third year.

Speaking of the Federal Reserve system, Mr. McAdoo says: "It is not too much to say that our great prosperity could not exist without it."

Waste in Public Buildings.

One of the significant recommendations in the report is that directed to the inadvisability of continuing indiscriminate building of Post Offices and public buildings in small towns. Secretary McAdoo denounces the policy vigorously. He declares many buildings have been constructed where there was no need for them, with the result that there are now over 1,000 public buildings to be maintained at great cost without adequate returns for the expenditure.

Secretary McAdoo predicts a surplus of $114,937,995 in the general fund at the end of the present fiscal year. This is on the basis that the expense of keeping the troops on the Mexican border will be paid from current revenues. If they are to be kept there beyond Dec. 31 next, the necessity would arise of reimbursing the Treasury by the sale of Panama Canal bonds or additional revenue legislation. It is also pointed out that the preparedness program of expenditure cannot be taken care of by current revenues and that Congress must provide means to meet that element of Government expenditure.

The report estimates that while the fiscal year ending June 30, 1917, will show a balance of nearly $115,000,000 in the general fund, the figures a year later, June 30, 1918, will show a deficit in the general fund of $185,000,000.

Preliminary estimates place the cost of conducting the Government for the fiscal year 1918, exclusive of the postal service, which is expected to be self sustaining, and other deductions, at $1,278,021,000. The ordinary receipts for the fiscal year 1918 he estimates at $995,550,000, which is $282,471,000 less than the estimated expense.

Concerning prosperity the Secretary says:

"Fundamental economic conditions have never been more sound. In all lines of industry efficiency of organization and production has reached the highest point in the country's history. General confidence in the future, healthful enterprise and development have been marked characteristics of the year. The financial strength of the United States—the greatest in our history—gives us a commanding position in world finance. If we make intelligent use of our great power and exceptional financial resources we can cope successfully with any conditions the future may develop."

The Federal War Risk Insurance Bureau, Mr. McAdoo, says, should be extended a year to Sept. 2, 1918, since Congress might not be in session next September and it would be impossible then to continue the work if the European war should be still in progress and serious injury to American business might result. The report says up to Nov. 17 nearly 1,700 policies were written by the bureau with total risk of more than $14,610,000 and losses amounting to $833,024. Premiums received amounted to $3,142,525.

Estimates for 1917.

Detailed estimates for the fiscal year 1917 are as follows:

RECEIPTS.

Ordinary receipts:		
From customs		$230,000,000
From internal revenue:		
Ordinary	$319,000,000	
Emergency revenue and receipts from munition manufacturers' and estate taxes	124,000,000	
Income tax:		
Corporations	133,000,000	
Individuals	111,750,000	
		687,750,000
From sales of public lands		2,000,000
From miscellaneous sources		56,000,000
Total estimated ordinary receipts		$975,750,000
Panama Canal:		
Estimated receipts from tolls, &c.	$6,500,000	
Public debt:		
Estimated deposits for issue of postal savings bonds	2,000,000	
Total estimated Panama Canal and public debt receipts		8,500,000
Grand total estimated receipts		$984,250,000

DISBURSEMENTS.

For civil establishment		$231,693,000
For War Department:		
Military establishment, including $126,[illegible],000 for preparedness	$307,900,000	
Rivers and harbors	45,000,000	
Miscellaneous war, civil	7,250,000	
		360,150,000
For Navy Department, (including $87,750,000 for preparedness):		
Naval establishment, exclusive of building program	$150,965,000	
Navy building program, new	60,595,000	
Navy building program, prior years	23,360,000	
		234,920,000
For Indian Service		20,000,000
For pensions		158,063,000
For interest on the public debt		23,500,000
Total estimated ordinary disbursements		$1,058,126,000
Panama Canal:		
Disbursements from the general fund of the Treasury		20,000,000
Public debt:		
Estimated retirements of national banknotes in excess of deposits therefor		10,000,000
Miscellaneous redemptions of the debt		50,000
Grand total estimated disbursements		$1,088,176,000
Estimated excess of ordinary disbursements over ordinary receipts, fiscal year 1917		$82,376,000
Estimated excess of total disbursements over total receipts, Panama Canal disbursements from the general fund included, fiscal year 1917		103,926,000

Estimates for 1918.

Following are the estimates for the fiscal year 1918:

RECEIPTS.

Ordinary receipts:		
From customs		$230,000,000
From internal revenue:		
Ordinary	$319,000,000	
Emergency revenue and receipts from munition manufacturers' and estate taxes	[illegible]	
Income tax:		
Corporations	[illegible]	
Individuals	111,750,000	
		709,550,000
From sales of public lands		2,000,000
From miscellaneous sources		54,000,000
Total est. ordinary receipts		$995,550,000
Panama Canal:		
Estimated receipts from tolls, &c.	$10,000,000	
Public debt:		
Estimated deposits for issue of postal savings bonds	2,000,000	
Total est. Panama Canal and public debt receipts		12,000,000
Grand total est. receipts		$1,007,550,000

DISBURSEMENTS.

For civil establishment		$240,876,000
For War Department:		
Military establishment, including $170,194,000 for preparedness	$412,869,000	
Rivers and harbors	38,000,000	
Miscellaneous War, Civil	13,194,000	
		$464,063,000
For Navy Department (including $197,600,000 for preparedness):		
Naval establishment, exclusive of building program	$150,162,000	
Navy building program, new	96,962,000	
Navy building program, prior years	118,946,000	
		366,070,000
For Indian Service		28,000,000
For pensions		155,558,000
For interest on the public debt		23,454,000
Total est. ord. disbursements		$1,278,021,000
Panama Canal:		
Disbursements for the canal from the general fund of the Treasury		20,000,000
Public debt:		
Estimated retirements of national banknotes in excess of deposits therefor		10,000,000
Miscellaneous redemptions of the debt		50,000
Grand total estimated disbursements		$1,308,071,000
Estimated excess of ordinary disbursements over ordinary receipts, fiscal year 1918		$282,471,000
Estimated excess of total disbursements over total receipts, Panama Canal disbursements from the general fund included, fiscal year 1918		300,521,000

NEW INCORPORATIONS.

Special to The New York Times.

ALBANY, Dec. 6.—Forty-seven corporations were chartered today, with aggregate capitalization of $1,763,100. They included:

Amalgamated Industrial Corpn., house and window cleaning, repairing, altering, $1,000,000; C. Held, D. Fraud, L. Frankel, 611 West 110th St.

Woodbury-Payne Corpn., soaps, toilet, proprietary articles, $100,000; F. D. Hayden, W. A. Woodbury, S. R. Payne, 100 Fifth Av.

Equipment Mfg. and Foundry Corpn., Buffalo, engineering, mfg., merchandising, contracting, $150,000; W. H. Scott, L. A. Findlay, E. B. Kenngott, Buffalo.

Frederick Eifelein & Sons, Inc., Brooklyn, fixtures for confectionery, drug, bakery stores, restaurants, $100,000; J. C. and F. Eifelein, Jr., 31 Vanderveer Av., Union Course, Queens.

W. E. Marshall & Co., Inc., florists, seedsmen, orchardists, farmers, $30,000; E. H. Whitefield, A. E. Wheeler, W. E. Marshall, 166 West 23d St.

Christoffer Hannevig, Inc., agent, Custom House brokers, $50,000; R. J. M. Bullowa, J. B. Simpson, C. Hannevig, 28 Beaver St.

Jamieson, Houston & Graham, Inc., engineering, construction, submarines, airships, $25,000; R. E. Graham, G. H. Houston, C. C. Jamieson, 40 Wall St.

Phoenix Co., Inc., linen, cotton goods, $20,000; M. Rader, L. J. Goldberger, M. Sampson, 100 Grand St.

Frisan Realty Corpn., Bronx, realty, agency, brokerage, managerial, $15,000; J. F. Katz, P. L. Darrah, H. Cohen, 166 West 111th St.

The Graham-Leonard Co., Inc., Newark Valley, clothing, $10,000; I. D. Joslyn, C. H. Gillen, L. D. Atwater, Newark Valley.

Hallstead & Messersmith, Inc., Buffalo, auto, garage, $25,000; S. D. Wasson, A. R. Messersmith, L. A. Hallstead, 661 South Park St., Buffalo.

Foy Mail Order Co., Inc., Buffalo, liquors, tobacco, $10,000; G. L. and H. O. Kingston, A. Mahoney, Buffalo.

Seventh Avenue Construction Co., Inc., contractors, realty, $10,000; V. A. J. Cagliostro, W. E. O'Grady, J. A. Lewis, 277 Broadway.

Raynham Realty Co., Inc., realty, agency, brokerage, $10,000; L. A. O'Brien, A. Ohlsen, W. A. Hall, 2,233 Sedgwick Av., Bronx.

Selwitz Cloak & Suit Co., Inc., dry goods, cloaks, suits, $10,000; M. E. Sobel, M. Goldsmith, M. Selwitz, 676 Georgia Av., Bronx.

Greenberg Investing Co., Inc., realty, $5,000; B. Moss, H. and M. Greenberg, 54 West 119th St.

Wydler Bros., Inc., Brooklyn, paper, paper novelties, $10,000; F. Wilhelm, F. Reiniger, W. Wydler, 673 73d St., Brooklyn.

Harrison Amusement Co., Inc., theatrical, $10,000; J. Litwin, A. Plum, L. Harrison, 1,510 Park Av.

The Madison Lunch, Inc., restaurants, lunch rooms, $10,000; J. Litwin, M. Reikes, M. Olenik, 942 Avenue St. John, Bronx.

Rye Beach Pleasure Park Co., Inc., Rye, realty, hotels, restaurants, amusement parks, bathing, boating, $10,000; L. Berni, J. L. Coward, F. Hardy, Rye.

Dixie Cattle Co., Inc., cattle, live stock, meat, butcher, $10,000; W. S. J. Tozer, C. E. Wensel, J. F. Switzer, 1,328 Broadway.

South Beach Estates, Inc., builders, contractors, agency, brokerage, in realty, $10,000; L. M. and L. Bache, 220 Broadway.

N. Y. and N. J. Automobile Supply Co., Inc., autos, taxicabs, accessories, $10,000; C. Ginsburg, I. Rothstein, L. Katz, 194 Keap St., Brooklyn.

Villeneuve & Co., Inc., merchandise, products, $10,000; E. J. Parmentier, M. E. Gossett, A. De Villeneuve, 377 4 Av.

The Rex Cloak and Suit Co., Inc., ladies' garments, $5,000; Z. Grujecky, P. Cohen, R. Goldstein, 997 Union Av., Bronx.

B. B. Bakery and Lunchroom, Inc., bakers, restaurant, wine, liquor dealers, $5,000; S. A. and J. Buchalter, 1,267 5 Av.

The Johnson Restaurant, Inc., Syracuse, restaurants, cafes, $5,000; L. R. Weeks, T. P. Johnson, W. W. Cronin, Syracuse.

Asaph Publishing Co., Inc., publishing, bookselling, $5,000; A. and M. Grossman, D. Isaacs, 350 East 181 St.

Ray Dress Co., Inc., dressmaking, $5,000; H. S. Krinski, N. and A. Black, 1,010 Eastern Parkway, Brooklyn.

S. & G. Printing Company, Inc., publishing, printing, $5,000; H. and M. Sherman, J. Goldsmith, 327 Leonard St.

Interstate Elastic Braid Co., Inc., elastic braid manufacture, $5,000; C. and D. G. Herman, S. Sager, 336 1 St., Brooklyn.

Columbian Mercantile Co., Inc., mercantile, forwarding, commercial, begin business with $500; C. W. Young, J. P. Walsh, F. Henriques, 120 Broadway.

Fur Fabric Co., textiles, furs, fabrics, $5,000; C. R. McPherson, H. B. Deyo, H. F. Phatigan, 45 Exchange St.

Authorizations: Elevator Supplies Co., Inc., Hoboken, N. J., power and hand operated dumbwaiters, elevator signalling and other elevator devices, $2,000,000. Representative, Edward Wylde, 119 West 40th St., Manhattan.

Freight Handling Corp., Wilmington, Del., to move and pack freight, acquire equipment and labor therefor, $25,000. Representative, Harry B. James, Pier 11 North River, New York.

Coffin & Bur, Inc., Massachusetts, investment securities, $1,000,000. Representative, Francis E. Frothingham, 61 Broadway, New York.

Capital increases: Chalmers Knitting Co., Amsterdam, $400,000 to $700,000; Cameron Lumber Co., Inc., Newburg, $[illegible],000 to $30,000; W. & S. Job & Co., Inc., Manhattan, $10,000 to $100,000; Kennedy, Mitchell & Co., Inc., Manhattan, $1,000,000 to $10,000,000, (tax $4,500;) Traveller Tire and Tube Co., Inc., Manhattan, $50,000 to $100,000.

Voluntary dissolutions: Whitesboro Canning Co., Ltd., Whitesboro; Henderson Ville Co-operative Creamery Co., of Hendersonville, N. Y., Windham; Standard Waist Co., Inc., Manhattan; Jameson, Houston & Co., Inc., Manhattan; Five Eleven Fifth Avenue Corp., Manhattan; Fox-Hohenstein Co., Inc., Manhattan; Empress Amusement Corp., New York.

New Jersey Charters.

Special to The New York Times.

TRENTON, N. J., Dec. 6.—Charters filed: Phonographs, Ltd., Newark, deal in phonographs, accessories and appliances, $100,000; William A. Hardy, Orange; Frederick Bachmann, East Orange; Jacob Unger, Brooklyn.

Wilson Wire Works, Kearney, manufacture and deal in wire, wire cloth, wire rope, &c., $100,000; John W. Gleeson, Mary J. Gleeson, East Newark; John J. Wilson, Emily Peace, Arlington.

Eastern Furniture Co., Newark, deal in furniture, $25,000; Henry Silverman, Florence D. Meyers, Newark; Morris Diliell, Chester Park, N. J.

North Jersey Building Co., Newark, real estate and securities, $25,000; John J. Glass, E. G. Worth, Newark; John C. Gregory, Farhills.

Delaware Charters.

Special to The New York Times.

DOVER, Del., Dec. 6.—Charter filed: United Eastern Aeroplane Corp., build aeroplanes and auto-propelled vehicles, $1,000,000; Edward F. Marshonel, Frederick C. Held, Hempstead, L. I.; Eugene Amerhein, Maspeth, N. Y.; Edward W. Johnson, Pineville, Ky.

IMPORTANT TO ADVERTISERS.

To insure insertion of advertisements in The New York Times, copy, including cuts, matrices or drawings of illustrations, must be in The Times Building by 6 P. M. day previous to insertion; for the Sunday edition of The Times finally approved copy must be delivered before Friday night.—Advt.

SHIPPING AND MAILS

Miniature Almanac for Today.

(By the U. S. Coast and Geodetic Survey.)

Sun rises..7:05 | Sun sets..4:29 | Moon sets..8:24

THE TIDES.

	High Water A.M.	High Water P.M.	Low Water A.M.	Low Water P.M.
Sandy Hook	5:45	6:09	12:15	12:00
Governors Island	6:20	6:45	12:06	12:47
Hell Gate	8:[illegible]	8:31	1:44	2:2[illegible]

Arrived—Wednesday, Dec. 6.

SS Espagne, Bordeaux, Nov. 27.
SS Bermudian, Bermuda, Dec. 4.
SS Cristobal, Cristobal, Nov. 28.
SS Kansas City, Bristol, Nov. 18.
SS Munamar, Antilla, Dec. 1.
SS Ocland, Philadelphia, Dec. 5.
SS Montserrat, Havana, Dec. 1.
SS Claypso, Para, Nov. 8.
SS Mandeville, Kingston, Nov. 30.
SS Madonna, Bordeaux, Nov. 23.
SS Iriston, Gibraltar, Nov. 12.
SS Vesta, Baton Rouge, Nov. 26.
SS Apache, Jacksonville, Dec. 3.
SS Wigo, Stockholm, Nov. 9.
SS Delaware, Philadelphia, Dec. 5.
SS Saxoleine, Dartmouth, Nov. 19.

Incoming Steamships.

DUE TODAY.		
Helm	Seville	Nov. 18
Rio Blanco	Santos	Nov. 10
Fram	Kirkwall	Nov. 21
Purus	Santos	Nov. 11
Kirkoswald	Barry	Nov. 23
Robert M. Thompson	Barry	Nov. 23
Carrillo	Kingston	Dec. 2
City of St. Louis	Savannah	Dec. 4
Momus	New Orleans	Dec. 2
El Cid	New Orleans	Dec. 2
DUE TOMORROW.		
*Baltic	Liverpool	Nov. 29
Finland	Liverpool	Nov. 25
Bankdale	Almeria	Nov. 23
DUE SATURDAY.		
Harlem	Havre	Nov. 24
Wentworth	St. Nazaire	Nov. 23
Vasari	Rio Janeiro	Nov. 21
Mohawk	Jacksonville	Dec. 6
DUE SUNDAY.		
*St. Paul	Liverpool	Dec. 2
Agios Georgios	Marseilles	Nov. 25
Toyohama Maru	London	Nov. 25
Cannizaro	Hull	Nov. 26
Tottwood	Havre	Nov. 29
Seguranca	Rio Janeiro	Nov. 21
DUE MONDAY.		
*Orduna	Liverpool	Dec. 2
Coamo	San Juan	Dec. 7
Agamemnon	London	Nov. 28
Hellenus	London	Nov. 28
Dwinsk	Greenock	Nov. 27
Tenadores	Cristobal	Dec. 4
Arapahoe	Jacksonville	Dec. 8
DUE TUESDAY.		
Colon	Colon	Dec. 6
Transport Sumner	Cristobal	Dec. 4
Saratoga	Havana	Dec. 9
Philadelphia	Curacao	Dec. 5
Maraval	Trinidad	Dec. 4
Lygenfjord	Christiania	Nov. 27
Eocene	Port Eads	Dec. 4
DUE WEDNESDAY.		
*Chicago	Bordeaux	Dec. 4
*Themistocles	Azores	Dec. 2
Zeta	Kirkwall	Nov. 29
Dipton	La Pallice	Nov. 27
Sama	Jamaica	Dec. 8
Minas Geraes	Pernambuco	Nov. 27
Lenape	Jacksonville	Dec. 10

*Carries mails. †Carries German mails.

Outgoing Steamships.

	Mails Close.	Vessels Sail.
SAIL TODAY.		
Celtic, Liverpool	8:30 A.M.	12:00 M.
Morro Castle, Havana	9:00 A.M.	12:00 M.
Dominic, Para	9:00 A.M.	12:00 M.
Panama, Cristobal	11:30 A.M.	12:00 M.
Philadelphian, London	——	12:00 M.
El Sud, Galveston	——	12:00 M.
SAIL TOMORROW.		
Ryndam, Rotterdam	8:30 A.M.	12:00 M.
Montserrat, Cadiz	8:30 A.M.	12:00 M.
Napoli, Genoa	8:30 A.M.	12:00 M.
C. Lopez y Lopez, Cadiz	8:30 A.M.	12:00 M.
Hostilius, Argentina	10:00 A.M.	12:00 M.
Matura, Trinidad	6:00 A.M.	9:00 A.M.
Saramacca, Santiago	12:30 P.M.	3:00 P.M.
Corozal, Nassau	12:00 M.	3:00 P.M.
Santa Barbara, Argentina	12:00 M.	2:00 P.M.
Apache, Jacksonville	——	12:00 M.
C. of St. L., Savannah	——	3:00 P.M.
SAIL SATURDAY.		
St. Louis, Liverpool	8:30 A.M.	12:00 M.
Espagne, Bordeaux	——	3:00 P.M.
United States, Co'hagen	10:00 A.M.	2:00 P.M.
Bergensfjord, Bergen	9:30 A.M.	2:00 P.M.
Havana, Havana	8:00 A.M.	11:00 A.M.
Tennyson, Rio Janeiro	12:00 M.	3:00 P.M.
Carolina, San Juan	8:30 A.M.	12:00 M.
Iroquois, Turks Island	11:30 A.M.	3:00 P.M.
Bermudian, Bermuda	8:00 A.M.	11:00 A.M.
Mandeville, Jamaica	9:30 A.M.	12:00 M.
Calamares, Jamaica	12:00 M.	3:00 P.M.
Munamar, Antilla	——	12:00 M.
Nueces, Galveston	——	1:00 P.M.
Huron, Jacksonville	——	1:00 P.M.
Campanas, Tampa	——	1:00 P.M.
Murillo, Rio Janeiro	——	12:00 M.
Bovic, Manchester	——	12:00 M.
Comus, New Orleans	——	12:00 M.
El Valle, Galveston	——	12:00 M.
SAIL MONDAY.		
City of Montgomery, Savannah	——	3:00 P.M.
SAIL TUESDAY.		
Rio de Janeiro, Para	12:00 M.	3:00 P.M.
E. K. Venizelos, Marseilles	——	3:00 P.M.
Mohawk, Jacksonville	——	12:00 M.
SAIL WEDNESDAY.		
Carrillo, Jamaica	9:00 A.M.	12:00 M.
Philadelphia, San Juan	9:30 A.M.	1:00 P.M.
Munwood, Matanzas	——	12:00 M.
Pinar del Rio, Havana	——	12:00 M.
San Jacinto, Galveston	——	1:00 P.M.
City of Columbus, Savannah	——	3:00 P.M.
SAIL THURSDAY.		
Baltic, Liverpool	8:30 A.M.	12:00 M.
Finland, Liverpool	8:30 A.M.	12:00 M.
Esperanza, Havana	8:30 A.M.	12:00 M.
Cristobal, Colon	11:30 A.M.	3:00 P.M.

Transatlantic Mails.

Italy, Switzerland, and Greece, (specially addressed only,) via Genoa, at 8:30 A. M., (supplementary, 10 A. M.)—Napoli ... Dec. 7

Europe, (except Germany, Austria, Hungary, Luxemburg, Bulgaria, Serbia, Turkey, Netherlands, Norway, Sweden, and Denmark,) Africa, West Asia, and East Indies, via Liverpool, (specially addressed only,) at 8:30 A. M., (supplementary, 10 A. M.)—Celtic ... Dec. 7

Netherlands and Switzerland, via Falmouth and Rotterdam, at 8:30 A. M. (supplementary, 10 A. M.)—Ryndam ... Dec. 8

Spain, Portugal, and Gibraltar, via Cadiz, at 8:30 A. M., (supplementary, 10 A. M.)—Montserrat ... Dec. 8

Europe, (except Germany, Austria, Hungary, Luxemburg, Bulgaria, Serbia, Turkey, Netherlands, Norway, Sweden, and Denmark,) Africa, West Asia, and East Indies, via Liverpool, at 8:30 A. M., (supplementary, 10 A. M.) (sea post)—St. Louis ... Dec. 9

Norway, Sweden, Denmark, Netherlands, Switzerland, Russia, Rumania, Germany, Austria, Hungary, Luxemburg, Bulgaria, Serbia, and Turkey, via Kirkwall and Bergen, at 9:30 A. M., (supplementary, 10:30 A. M.)—Bergensfjord ... Dec. 9

Norway, Sweden, Denmark, Russia, Rumania, Germany, Austria, Hungary, Luxemburg, Bulgaria, Serbia and Turkey, (specially addressed only,) via Christiansand and Christiania, at 10 A. M., (supplementary, 12 A. M.)—United States ... Dec. 9

France, Switzerland, Italy, Spain, Portugal, Egypt, Greece, British India, British East Africa, Siam, Malta, Gibraltar, Ceylon, Straits Settlements, Dutch East Indies, West Australia, and Persia, via Bordeaux, at 12 M., (supplementary, 1:30 P. M.) (sea post)—Espagne ... Dec. 9

Transpacific Mails.

These mails close at 6:30 P. M.

Shanghai and specially addressed mails for China, Japan, and Korea (via Seattle)—Kamakura Maru ... Dec. 7

Hawaii (via San Francisco)—Wilhelmina ... Dec. 8

Japan, Korea, China, (except Shanghai City,) and Philippine Islands (via Vancouver)—Empress of Japan ... Dec. 9

Hawaii, (via San Francisco)—Great Northern ... Dec. 10

Japan, Korea, and China, (via Seattle)—Awa Maru ... Dec. 13

Japan, Korea, and China, (except Shanghai)—Montagle ... Dec. 14

Hawaii, Samoan Islands, Australia, (except West,) and specially addressed mail for New Zealand (via San Francisco)—Sierra ... Dec. 16

Fiji Islands, New Zealand, and Australia, (except West,) (via Vancouver)—Niagara ... Dec. 13

Pacific Mails.

Postmaster Morgan announces that mails of the following dates—Sydney, Nov. 2; Melbourne, Nov. 4; Auckland, Nov. 6, and Wellington, Nov. 10—which arrived at San Francisco per steamer Maitai, were dispatched east on Dec. 4, and are due in New York on the morning of Friday, Dec. 8.

Postmaster Morgan announces that mails of the following dates—Shanghai, Nov. 8; Kobe, Nov. 14, and Yokohama, Nov. 15—which arrived per steamer Kamakura were dispatched east from Seattle on Dec. 2, and mails dated Hongkong, Nov. 5; Shanghai, Nov. 11; Kobe, Nov. 15, and Yokohama, Nov. 20, which arrived per steamer Montagle, were dispatched east from Seattle on Dec. 4, and mails dated Melbourne, Nov. 14; Sydney, Nov. 15, and Honolulu, Nov. 28, which arrived at San Francisco per steamer Sierra, were dispatched east on Dec. 5. The mails from the steamer Kamakura are due in New York on the morning of Thursday, Dec. 7, and those from the steamers Montagle and Sierra on the morning of Saturday, Dec. 9.

By Marconi Wireless.

SCOTLAND LIGHTSHIP, N. Y., DEC. 6.

SS Algonquin, Santo Domingo to New York, was 10 miles W. of Macoris at 7 P. M. 5th.
SS Esperanza, Vera Cruz to New York, was 42 miles N. of Nassau at noon.
SS Jalisco, Balboa to New York, was 440 miles S. at noon.
SS Radiant, Tampico to New York, was 80 miles N. of Hatteras at noon.
SS City of St. Louis, Savannah to New York, was 161 miles S. at noon.
SS Matinicock, Tampico to New York, was 108 miles N. of Diamond Shoals at noon.
SS Momus, New Orleans to New York, was 235 miles S. at noon.
SS El Cid, Galveston to New York, was 217 miles S. at noon.
SS Alamo, Mobile to New York, was 58 miles W. of Tampa Bar at noon.
SS Norman Bridge, Tampico to New York, was 138 miles W. of Sand Key at noon.
SS San Marcos, Galveston to New York, was 25 miles E. of Galveston Bar at 7 P. M.
SS Huron, Jacksonville to New York, was 295 miles S. at 7 P. M.
SS El Occidente, Galveston to New York, was 191 miles N. of Jupiter at noon.
SS Mohawk, Jacksonville to New York, was 17 miles N. of St. John's Bar at 7 P. M.
SS Trinidadian, Tampico to New York, was 286 miles S. of St. John's Bar at 7 P. M.
SS El Siglo, Galveston to New York, was 342 miles E. of Galveston at 6 P. M.
SS Gulf Stream, Port Arthur to New York, was 115 miles N. of Jupiter at noon.
SS San Jacinto, Galveston to New York, was 580 miles S. at 7 P. M.

Foreign Ports.

Arrived.

SS Westoil, at La Plata, Dec. 4.
SS Ardangorm, at Melbourne, Dec. 3.
SS Melderskin, at Arica, Dec. 4.
SS Jungshoved, at Santa Catherina, Dec. 4.
SS A. A. Raven, at Havre, Dec. 4.
SS Eburoon, at Rotterdam, Dec. 4.
SS Mizar, at Rotterdam, Dec. 4.
SS Dakotan, at Rio Janeiro, Dec. 5.
SS Van Hogendorp, at Callao, Dec. 5.
SS Guiana, at St. Thomas, Dec. 5.
SS Eastville, at Pauillac, Nov. 28.
SS Avellaneda, at Bordeaux, Nov. 28.
SS Grontoft, at Havre, Dec. 2.
SS Duca degli Abruzzi, at Genoa, Nov. 25.
SS Touraine, at Bordeaux, Dec. 6.
SS Almirante, at Colon, Dec. 6.

Sailed.

SS Carolyn, from Buenos Aires, Dec. 3.
SS Ysseldyk, from Rotterdam, Dec. 2.
SS Santa Rosalia, from Panama, Dec. 5.
SS Metapan, from Colon, Dec. 5.
SS Wallace, from Havre, Dec. 2.
SS Iowan, from Santos, Dec. 5.
SS Harriett, from Lisbon, Nov. 28.
SS Pleiades, from Manila, Dec. 4.
SS Colon, from Colon, Dec. 6.

Passed.

SS Soverio, New York for ——, passed Perim.

South and Central America Mails.

North Brazil and Iquitos, via Para and Manaos, at 9 A. M.—Dominic ... Dec. 7

Nicaragua, (except East Coast,) Amapala, Choluteca, and prints, &c., for Nacaome, Tegucigalpa, and Yuscaran, (Honduras,) Salvador, (printed matter, &c.,) Panama, Canal Zone, Colombia, Ecuador, Peru, (except Iquitos,) Bolivia, and Chile, via Cristobal, (other parts of Honduras and letter mail for Salvador must be specially addressed for dispatch by this steamer,) at 11:30 A. M., (supplementary, 12:30 P. M.) (sea post)—Panama ... Dec. 7

Argentina, Uruguay, Paraguay, and State of Rio Grande do Sul, Brazil, via Montevideo, Buenos Aires, and Rosario, at 9 A. M.—Hostilius ... Dec. 8

Grenada, St. Vincent, Trinidad, Ciudad Bolivar, and Guiana, via Grenada, Trinidad, Georgetown, and Paramaribo, at 10 A. M.—Matura ... Dec. 8

Argentina, Uruguay, Paraguay, and State of Rio Grande do Sul, Brazil, (specially addressed only,) via Montevideo, La Plata, and Buenos Aires, at 9 A. M.—Santa Barbara ... Dec. 8

Bahamas, (including Inagua and Fortune Islands,) via Nassau, (Cuba, via Santiago, must be specially addressed for dispatch by this steamer,) at 12 M.—Corozal ... Dec. 8

Jamaica, Guatemala, Honduras, (except Amapala City, Choluteca, Departments of Colon and Atlantida, other than Port of Tela, and prints, &c., for Nacaome, Tegucigalpa, and Yuscaran,) and Salvador, (letter mail only,) via Santiago, Kingston, Puerto Barrios, Puerto Cortes, Tela, and Belize, (Cuba and British Honduras must be specially addressed for dispatch by this steamer,) at 12:30 P. M.—Saramacca ... Dec. 8

North Brazil and Iquitos, via Para and Manaos, (registered mail closes 5 P. M. Dec. 7,) at 5:30 P. M., by rail to Norfolk, Va., and thence per SS Dominic ... Dec. 8

South Brazil, Argentina, Uruguay, and Paraguay, via Bahia, Rio Janeiro, Montevideo, and Buenos Aires, at 12 M.—Tennyson ... Dec. 9

Panama Canal Zone, Ecuador, Peru, (except Iquitos,) Bolivia, Chile, and Costa Rica, via Cristobal and Port Limon, (Cuba, via Havana, must be specially addressed for dispatch by this steamer,) at 12 M.—Calamares ... Dec. 9

Transatlantic Parcel Post Mails.

Great Britain and Ireland—Close at 7:30 A. M. Dec. 9, SS St. Louis.
France—Close at 11 A. M. Dec. 9, SS Espagne.
Belgium, Netherlands, Germany, Austria, and Hungary—Service suspended.
Liberia—No sailing at present.
Greece—Close at 11 A. M. Dec. 16, SS Patris.
Gibraltar—Close at 8 A. M. Dec. 19, SS Canopic.
Sweden and Denmark—Close at 9 A. M. Dec. 9, SS United States.
Norway—Close at 8:30 A. M. Dec. 9, SS Bergensfjord.
Italy—Close at 7:30 A. M. Dec. 7, SS Napoli, and at 8 A. M. Dec. 10, SS San Guglielmo.

WEST INDIES
Service resumed Jan. 13, S. S. Tagus
IDEAL 23-DAY CRUISE, $180 UP.
Including Stateroom and Meals.
From New York to Cuba (Santiago) Jamaica, Panama, Colombian Ports.

Largest, Finest and Fastest Vessels, to SOUTH & EAST § AFRICA BY UNION-CASTLE LINE

SOUTH AMERICA
†COLOMBIA & ECUADOR | From
†PERU & CHILE | Panama
*BRAZIL & ARGENTINE—From Europe
Tours round South America
†CENTRAL AMERICA BY P. S. N. C.
NEW SERVICE between Panama and Salina Cruz, Mex., and intermediate ports. Excellent passenger accommodation.
*The Royal Mail Steam Packet Co.
§The Union-Castle Mail S. S. Co., Ltd.
†The Pacific Steam Navigation Co.
*The Nelson Lines
SANDERSON & SON, Gen. Agts. 26 Broadway, N. Y.
Or any Steamship Ticket Agent.

OLD DOMINION LINE.
Freight and passenger daily service, except Sunday from Pier 25, North River, N. Y., 3 P. M. Phone 3900 Franklin.

EASTERN STEAMSHIP LINES
All-the-Way-by-Water.
$3 TO BOSTON
METROPOLITAN LINE. Route via Long Island Sound, Buzzards Bay and the
CAPE COD CANAL
Always in Sight of Land.
Music. Reduced Stateroom Prices. Superb Steamships MASSACHUSETTS & BUNKER HILL. Lve. Pier 18, No. R., foot Murray St., N. Y., Week Days and Sundays 6 P. M. Due Boston 7:30 A. M.
Tickets and Information at Pier; also at New York Transfer Co. Offices and various Tourist Agencies.

FALL RIVER LINE
TO BOSTON $3.00
Strs. lv. Pier 14, N. R., ft. Fulton St., daily at 5 P. M. Music.
New London (Norwich) Line str. lv. Pier 40, N. R., ft. Houston St., week days only, 5:30 P. M.; Pier 70, E. R., ft. E. 22d St., 6:00 P. M.
New Haven Line str. lv. Pier 28, E. R., ft. Catharine St., week days only, 2:00 P. M.; Pier 70, ft. E. 22d St., 3:15 P. M.
Bridgeport Line (week days only), str. leave Pier 27, E. River, at 2 P. M.; Pier 70, E. 22d St., at 3:15 P. M.

THE PUBLIC BE PLEASED
BOSTON $2.65
PROVIDENCE Boat Direct $1.60
COLONIAL LINE
ALL OUTSIDE STATEROOMS, $1 TO $2.
Week Days and Sundays at 5 P. M. from Pier 39, N. R., foot West Houston St., Phone Spring 9441.

CATSKILL EVENING LINE
Leave Monday, Wednesday, Friday, ft. of Christopher St., 6 P. M., for Catskill, Hudson, Coxsackie. Tel. 3901 Spring.

To The Sunny GULF COAST
Along the sunny shores of the Gulf of Mexico, on the coasts of Florida and the southern states are some of the world's finest winter resorts.
Spend a few weeks there this winter. The journey is pleasant and inexpensive on fast Mallory Line steamers direct to
Key West Tampa
Mobile Galveston
Affording excellent connections for
St. Petersburg, Havana
Miami, Palm Beach
and all Florida and Gulf Coast resorts.
New "Henry R. Mallory," largest in coastwise service, and other big steamers; comfortable staterooms, some with double beds and private bath. Unsurpassed cuisine and service. For reservations and literature address
Mallory Line
Pier 36, North River, New York
City Ticket Office—290 Broadway, N. Y.

UNDER THE AMERICAN FLAG
TO LIVERPOOL
All American Steamers
"FINLAND" Thursday, **DECEMBER 14,** 12 Noon
Built in Philadelphia.
"KROONLAND" Thursday, **JANUARY 4,** 12 Noon
Built in Philadelphia.
From Piers 61 and 62, North River, W. 22d and 23d Sts.
Other Sailings of American Steamers
"ST. LOUIS." DEC. 9 — "PHILADELPHIA." DEC. 30
"ST. PAUL." DEC. 16 — "ST. LOUIS." JAN. 6
"NEW YORK." DEC. 23 — "ST. PAUL." JAN. 13
AMERICAN LINE, - 9 Broadway, New York

FRENCH LINE
COMPAGNIE GÉNÉRALE TRANSATLANTIQUE
Express Postal Service
NEWYORK—BORDEAUX—PARIS
†**ESPAGNE**
Modern Express. Suites with baths
Saturday, December 9, 3 P. M.
*S. S. CHICAGO. Sat., Dec. 16, 3 P.M.
†LA TOURAINE ....Sat., Dec. 23, 3 P. M.
*ROCHAMBEAU ....Sat., Dec. 30, 3 P. M.
†First and second class. *One class cabin.
COMPANY'S OFFICE 19 State St., N. Y. Phone Broad 4990.

ON SUMMER SEAS
Would you enjoy a 3,000 mile ocean trip over sunlit tropic waters with visits to the quaint cities of Porto Rico, trips through the old Spanish fortresses and cathedrals and a taste of the luxurious tropical climate? Then take this
16 Day Cruise All Expenses $94.50 And Up
The steamer is your hotel from New York to and around the island, stopping at principal ports and returning to New York. Splendid accommodations on large vessels built especially for the tropics. Sailing Saturdays. Write for booklet.
PORTO RICO LINE
Cruising Dept. 11 Broadway New York

A Winter Cruise Delightful
To the favored winter resort section of the South. And surprisingly economical, only
$35.00
Covering every expense aboard ship, New York to Savannah, Ga., and return. If going South, come in and ask us about this delightful trip.
Savannah Line
N. Y. Office, 140 W. 42d St., at B'y. Pier 35, North River.

SOUTH AMERICA

Bahia — Santos
Buenos Aires — Montevideo
Rio de Janeiro
S. S. Tennyson, December 9th, 3 P. M.
S. S. Voltaire, December 23d, 1:30 P. M.
S. S. Vauban, January 6, 7:30 A. M.
12,500 ton steamers luxuriously equipped with every convenience. Especially designed for travel in the tropics. Good accommodations still available.
Company's Office, 42 Broadway, N. Y.
LAMPORT & HOLT LINE

SCANDINAVIAN AMERICAN

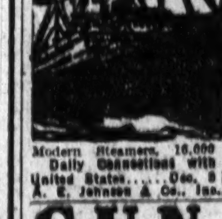

LINE to NORWAY SWEDEN DENMARK
NEUTRAL FLAG
No Contraband Carried.
Modern Steamers, 10,000 & 13,000 Tons Displ. Daily Connections with All European Cities.
United States......Dec. 9 | Oscar II......Dec. 23
A. E. Johnson & Co., Inc., Agts., 1 B'way, N. Y.

CUNARD
NEW YORK—LIVERPOOL
ORDUNA ....SAT., DEC. 16, 5 P. M.
SAXONIA ....TUES., DEC. 19, 5 P. M.
ANDANIA ....SAT., DEC. 30, 5 P. M.
LACONIA ....SAT., JAN. 13, 5 P. M.
ORDUNA ....SAT., JAN. 20, 5 P. M.
NEW YORK—FALMOUTH—LONDON
All Passengers Land Falmouth.
ASCANIA ....SAT., DEC. 23, 5 P. M.
CARPATHIA ....TUES., DEC. 26, 5 P. M.
AUSONIA ....TUES., JAN. 2, 5 P. M.
21 State St., New York. Tel. 3300 Broad.

Now is the time to arrange to spend the WINTER in the SUMMER time of the SOUTH and visit
HONOLULU
Suva, New Zealand, Australia
The Palatial Passenger Steamers
R. M. S. "Niagara" R. M. S. "Makura"
(20,000 tons) (13,500 tons)
Sail from Vancouver, B. C.
Dec. 20, Jan. 17, Feb. 14, March 14.
Round Pacific Tour, $337.50 up. Honolulu, $135 up
For further particulars apply Can. Pacific Ry., 1231 Broadway, N. Y., or to Can. Aust. Royal Mail Line, 440 Seymour St., Vancouver, B. C.

American Line
ALL AMERICAN STEAMERS
Under the American Flag
N. Y.—Liverpool, Pier 62, N. R., Noon.
St. Louis......Dec. 9 | Finland......Dec. 14

White Star Line
N. Y.—Liverpool, Pier 60, N. R., Noon.
Baltic......Dec. 14 | Adriatic......Dec. 21
Office 9 Broadway, N. Y. Tel. 5900 Rector.

ANCHOR LINE
Twin Screw Steamship
CALIFORNIA, Sat. Dec. 16, noon
NEW YORK TO GLASGOW
Saloon, $60; 2nd Cabin, $50; 3rd Class, $35.
Company's Office, 21-24 State St., N. Y.

NORWEGIAN AMERICAN LINE
Scandinavia and Continent via Bergen.
Passenger Office, 8-10 Bridge St., N. Y.

FABRE LINES
N. Y.—Azores—Lisbon—Naples—Marseilles
Jas. W. Elwell & Co., G. A., 17 State St., N. Y.

BERMUDA. Surprisingly low rates. Booklet. Dallavia's Tours, 1472 Broadway, New York.

CANADIAN PACIFIC RAILWAY CO.
1231 Broadway, N. Y. City.
Trans-Pacific Steamship Service. Canadian Pacific Ocean Services, 1,231 B'way, N. Y.

TRANSATLANTICA ITALIANA
New York—Naples—Genoa
McCONNELL & TRUDA, Gen. Agts., 8 State St., N.Y.

U.S. Mail S.S. SIERRA, SONOMA, VENTURA
AUSTRALIA
HONOLULU — SAMOA
Every 21 Days:
Dec. 19, Jan. 9, 30.
LOWEST RATES OF PASSAGE. Apply to OCEANIC S. S. CO.
H. E. Burnett, 17 Battery Place, N. Y., or 673 Market St., San Francisco.

ITALIAN LINES
"NAVIGAZIONE GENERALE ITALIANA"
†"LA VELOCE," "ITALIA"
(Fast Italian Lines.)
TO GIBRALTAR—NAPLES—GENOA, PARIS and Other European Points.
(Sailings will be announced later.)
New large twin-screw steamers.
HARTFIELD, SOLARI & CO., One State St.

HOLLAND AMERICA LINE
24-24 STATE ST., N. Y.
Sailing Under Neutral Flag.
N. Y. to ROTTERDAM via FALMOUTH
Twin Screw Sailings Carry U. S. Mail.
Ryndam......Dec. 8 noon | Noordam......Dec. 29

TOURS TO SOUTH AMERICA, JAPAN AND FAR EAST
THOS. COOK & SON, 245 Broadway.

SWEDISH AMERICAN LINE
Direct to GOTHENBURG, SWEDEN.
S. S. STOCKHOLM, FEB. 10.
NIELSEN & LUNDBECK, Agts., 24 State St., N.Y.

TICKETS & TOURS EVERYWHERE
STEAMSHIP TICKETS TO ANY PORT
Official Agents, All Lines.
Raymond & Whitcomb Co., 225 5th Av., N.Y.

UNITED STATES DISTRICT COURT, Southern District of New York.—At the suit of the United States demanding forfeiture thereof under the provisions of the Pure Food and Drugs Act of June 30, 1906, Sec. 10, I have seized and hold nine barrels of butter. Notice is hereby given that the same is appointed for trial at the U. S. Court and Post Office Building, Manhattan, New York, on December 19, 1916, at the opening of court. All persons are hereby notified then and there to appear and defend their interest, if any, in said goods. All not appearing will be defaulted.
Dated Dec. 2, 1916.
THOMAS D. McCARTHY,
U. S. Marshal.
H. SNOWDEN MARSHALL, U. S. Attorney.

WASTE $324,000,000 IN COAL EACH YEAR

Power Plants Lose 30 Per Cent. of Fuel Burned, Says V. J. Azbe.

GLASS WALLS EXPENSIVE

Costs More for Heat Escaping Through Them Than Can Be Saved on Light Bills.

Conservation of fuel was one of the subjects most discussed yesterday at the annual convention of the American Society of Mechanical Engineers at the Engineering Society's Building, 29 West Thirty-ninth Street. Victor J. Azbe, in a paper on "Power Plant Efficiency," estimated that $324,000,000 of coal is wasted every year, besides natural gas and crude oil.

"The same people who would painstakingly strive for an extra mile or two per gallon of gasoline in the operation of their automobiles," he said, "are maintaining in their factories power plants that waste 30 per cent. or more of the coal burned. Those responsible for this prodigality should consult specialists on economical power-plant operation and design, and should obtain operators educated to more efficient performance of their duties. I believe that from 10 to 30 per cent. of the fuel consumption could be saved without additional investment, by more efficient operation."

The same question was touched upon in a paper by Professor L. P. Breckenridge and D. B. Prentice of Yale, on a satisfactory method of testing house-heating boilers, which at present, it was said, are considerably below factory plants in matters of efficiency in proportion to fuel consumption.

Arthur N. Sheldon, in a paper on "Heat Transmission Through Various Types of Sash," said that many industrial plants which had buildings largely walled with glass lost more on the heat that escaped through the windows than they saved on light bills by prolonging the hours of daylight. He also discussed a method for preventing fogging of windows. Uses for waste heat were discussed by Arthur D. Pratt, who told how extra heat generated in copper refining furnaces, open hearth furnaces, beehive coke ovens, cement kilns, and other plants was used successfully to generate electricity and get up steam power.

Lieut. Commander H. C. Dinge of the Bureau of Steam Engineering, U. S. N., told of the development of naval engineering since the war, and spoke of the installation of the electric drive for ship propulsion, now being installed on three battleships under construction, as a wholly American engineering achievement. A number of other papers were read at various sessions of the convention, and safety standards in the operation of cranes were discussed in the Industrial Safety session.

The junior prize of the society was awarded to L. B. McMillan of New York and the student prizes to Boynton M. Green of Stanford University, Howard E. Stevens of Rensselaer Polytechnic Institute, and M. Adam of the Louisiana State University. There were memorial exercises for John E. Sweet, founder of the society, in the morning, and in the evening a smoker, at which Frank B. Gilbreth of 30 Church Street told of his experiences on a trip to the European war zone. Visiting women guests were entertained at a reception and tea in the afternoon.

Bill for Embargo on Print Paper.

WASHINGTON, Dec. 6.—A bill designed to place a two years' embargo on exports of news print paper was introduced today by Representative Campbell of Kansas and referred to the Commerce Committee. Penalties ranging from fines of $1,000 to $20,000 and imprisonment of not more than ten years would be provided by the measure.

KEENE'S CONDITION BETTER.

Physician Says Polo Player Will Not Have to be Operated On.

BALTIMORE, Dec. 6.—Foxhall P. Keene, noted cross-country rider and polo player, who was injured in a fall from his horse while fox hunting near Farmington, Md., yesterday, was reported better tonight, although he was in a semi-conscious state most of the day. He rallied several times, however, and received nourishment during these intervals, but he was still too dazed to tell how he had been hurt.

Mr. Keene's physician said this afternoon that he did not look for any serious results. No bones had been broken, he asserted, and an examination disclosed nothing wrong with the horseman's brain or spinal column. From present indications, the doctor said, no operation would be necessary, nor would Mr. Keene be removed from the Harford Hunt Club to a Baltimore Hospital. The physician added that he anticipated his patient's recovery in a few days.

BRITISH PLAN TRADE FAIR.

Industrial Exhibit to be Held in London in February and March.

The British Consul General received word yesterday from London that the Board of Trade was organizing a British Industries Fair, to be held in the Victoria and Albert Museum buildings from Feb. 26 to March 9, 1917, to show the development in the manufacture of certain lines of goods which were bought from Germany before the war.

One of these trades that the Consul General expects will interest American importers is toys, which were exported to America from Germany prior to August, 1914.

Among other trade exhibits at the fair there will be earthenware and china, glass, fancy goods, stationery and printing.

During the same period the Board of Trade will hold another industrial fair at Glasgow, Scotland, which will include textiles, boots and shoes, chemicals, clothing, and foodstuffs.

GREGORY FOR LAW CHANGES

Wants New Neutrality Provisions and Extended Right of Search.

WASHINGTON, Dec. 6.—Attorney General Gregory in his annual report to Congress, made public today, recommends the complete divorcement of transportation from production by amending the commodities clause of the Interstate Commerce law, perfection of neutrality laws, and the extension of the right of search warrant in criminal cases.

The Attorney General says that despite the Government's victory in the Supreme Court in the Lackawanna Coal Company case the railroads are still able to assert that the commodities clause does not prohibit them from engaging in production along their lines, provided only that they sell the articles produced before transporting them. He urges an amendment, introduced at the last session of Congress, to prohibit a railroad from transporting articles manufactured or produced by it or by any corporation it controls or it is affiliated with, by having the same controlling stockholders, irrespective of interest in the articles at the time of transportation.

Employment for Federal prisoners, and an amendment to the criminal code to prohibit the false labeling of packages which contain arms and ammunition are among other recommendations. The last is to meet evasions of the embargo on arms to Mexico.

The Administration, the Attorney General says, has insisted upon more effective dissolutions of monopolies and combinations in restraint of trade, and at the same time "has been solicitous to avoid prosecutions for which there is no adequate ground." During the year ten of these cases have been finally determined, and of thirty-six cases now pending, fifteen, including the Reading, Lehigh Valley, Harvester, Steel, Kodak and Shoe Machinery cases, have reached the Supreme Court. Of those disposed of, one was the case of the National Register Company, whose conviction was set aside by the Court of Appeals, annulling two counts of the indictment and construing the third so as to make a successful retrial impossible. The Attorney General says "the criminal proceedings will not be further prosecuted."

The report says considerable progress has been made in the Government suits against the Southern Pacific Railroad affecting title to oil lands. The lands involved in the litigation, Mr. Gregory says, aggregate over 150,000 acres, with an estimated value of $500,000,000.

Despite country-wide investigation of reported breaches of neutrality and other criminal acts arising from the war, many of the cases were found to have violated State rather than Federal laws. Most of the plots involved difficulty in obtaining evidence.

"Mere plotting alone," says the report, "is not criminal. Planning or preparation in this country of a military expedition designed to start from a point outside this country seems not to be forbidden by law. Hence many activities which produce constant friction cannot at present be reached."

WIFE WINS POLITICAL RACE.

Mrs. E. E. Starcher Elected Mayor of Umatilla, Ore., Over Husband.

UMATILLA, Ore., Dec. 6.—Mrs. E. E. Starcher is Mayor of Umatilla today, having defeated her husband in the election yesterday.

Women also were elected to all other offices in the municipal government, including four seats in the Council, Recorder, and Treasurer.

PLANS NO COAL PROTEST.

Washington Believes That Britain Acts Within Her Rights.

WASHINGTON, Dec. 6.—It has been decided that the Government will make no general protest against the practice of refusing bunker coal at British ports to vessels which are not conserving allied interests. State Department officials feel that the matter is one of purely domestic control, even though it may affect neutral shipping. Coal carried in British ships and stored either in British possessions or bunkers, under British lease, it is held, cannot be demanded for neutral ships under any established principle of international law.

The protests that this Government already has addressed to Great Britain on the subject have been based entirely upon individual cases, where it has been feared that there might be undue discrimination. It is explained that the coaling privilege rests only on international comity, but that the matter of equal treatment is one with which neutral Governments can properly concern themselves.

The great possibilities of damage to American trade which this control of coaling stations has given to Great Britain has led some officials to suggest the advisability of American-controlled coaling stations in various parts of the world. Such a plan would have the support of the State and Navy Departments and probably of the Commerce Department.

It is pointed out that the navy, with seventeen colliers and two oil ships in commission and five oil ships building, is equipped for any campaign that can be foreseen.

Condition at Close of Business
On November 29, 1916
As reported to State Banking Department

Resources		Liabilities	
Cash in Vault and Banks	$ 5,817,498.28	Capital	$ 1,250,000.00
Loans and Discounts	20,691,574.20	Surplus Fund	1,250,000.00
Bonds and Stocks	10,711,446.00	Earnings Undivided	710,780.17
Mortgages	1,054,500.00	Domestic and Foreign Accepts	200,000.04
Domestic and Foreign Accepts	200,000.04	Accrued Interest Payable	304,265.47
Accrued Interest Receivable	250,365.51	Deposits	35,010,338.35
	$38,725,384.03		$38,725,384.03

Directors

VINCENT ASTOR
GEO. F. BAKER, Chairman First National Bank
STEPHEN BAKER, President Bank of the Manhattan Co.
NICHOLAS BIDDLE, Astor Estate
THOMAS COCHRAN, President Liberty National Bank
HENRY J. COCHRAN, Vice-President
E. C. CONVERSE, President
JOHN I. DOWNEY, Building Construction
M. FRIEDSAM, President B. Altman & Co.
ROBERT WALTON GOELET
THOMAS HILDT, Vice-President
FRANCIS L. HINE, President First National Bank
RANALD H. MACDONALD, Vice-President
EDGAR L. MARSTON, Blair & Co., Bankers
GATES W. McGARRAH, Pres. Mech. & Metals Nat'l Bank
CHARLES A. PEABODY, President Mutual Life Insurance Co.
D. E. POMEROY, Vice-President Bankers Trust Co.
WILLIAM H. PORTER, J. P. Morgan & Co., Bankers
SEWARD PROSSER, President Bankers Trust Co.
DOUGLAS ROBINSON, Real Estate
ARCHIBALD D. RUSSELL
CHARLES L. TIFFANY, Vice-President Tiffany & Co.
H. K. TWITCHELL, Vice-Pres. Chemical National Bank
ALBERT H. WIGGIN, President Chase National Bank

Trustee for Personal Trusts
Astor Trust Co.
FIFTH AVENUE & 36TH STREET, NEW YORK

Guaranty Trust Company of New York
140 Broadway

Fifth Avenue Office, 5th Ave. & 43d St. — London Office, 32 Lombard St., E. C.

Condensed Statement, November 29, 1916

RESOURCES

Real Estate		$2,500,000.00
Bonds and Mortgages		1,833,000.00
Public Securities		32,165,174.13
Other Securities		41,823,417.31
Loans and Bills Purchased		231,173,228.48
Acceptances Purchased		52,985,447.65
Cash—on Hand and in Banks		58,923,795.96
Exchanges for Clearing House		24,164,970.33
Foreign Exchange		79,968,842.05
Credit Granted on Domestic and Foreign Acceptances		41,193,796.44
Accrued Interest and Accounts Receivable		2,358,771.93
		$569,090,444.28

LIABILITIES

Capital		$20,000,000.00
Surplus Fund—required by Law	$4,000,000.00	
Additional Surplus—not Required by Law	16,000,000.00	20,000,000.00
Undivided Profits		5,927,257.49
Accrued Dividend		666,666.67
Outstanding Treasurer's Checks		8,729,761.13
Accrued Interest Payable		2,593,123.51
Reserve for Taxes and Expenses		236,451.56
Foreign Accounts		10,849,445.37
Domestic and Foreign Acceptances		41,193,796.44
Deposits		458,893,942.11
		$569,090,444.28

Directors

Charles H. Allen, Trustee
Edward J. Berwind, President Berwind-White Coal Mining Co.
T. DeWitt Cuyler, President Commercial Trust Co. Philadelphia
James B. Duke, Chairman Board Directors British American Tobacco Co.
Caleb C. Dula, President Liggett & Myers Tobacco Co.
Robert W. Goelet, Real Estate
George J. Gould, Railroad Executive
Daniel Guggenheim, President American Smelting & Refining Co.
W. Averell Harriman, Vice-President Union Pacific Railroad Co.
Albert H. Harris, Vice-President New York Central Railroad Co.
Alexander J. Hemphill, Chairman of the Board
Augustus D. Juilliard, A. D. Juilliard & Co.
Thomas W. Lamont, of J. P. Morgan & Co.
William C. Lane, Vice-President
Edgar L. Marston, of Blair & Co.
John R. Morron, President Atlas Portland Cement Co.
Grayson M.-P. Murphy, Vice-President
Charles A. Peabody, President Mutual Life Ins. Co.
William C. Potter, of Guggenheim Brothers
Daniel G. Reid, Vice-President Liberty National Bank, New York
John S. Runnells, President Pullman Co.
Thomas F. Ryan, Financier
Charles H. Sabin, President
John A. Spoor, Chairman of the Board, Union Stock Yards & Transit Co.
Albert Strauss, of J. & W. Seligman & Co.
Harry Payne Whitney, Banker

Officers

Alexander J. Hemphill, Chairman of the Board
Charles H. Sabin, President
Grayson M.-P. Murphy, Vice-President
William C. Lane, Vice-President
Max May, Vice-President
Albert Breton, Vice-President
Lewis B. Franklin, Vice-President
N. D. Jay, Vice-President
Eugene W. Stetson, Vice-President
James M. Pratt, Vice-President
William C. Cox, Vice-President
William P. Conway, Vice-President
Charles M. Billings, Vice-President
William C. Edwards, Vice-President
E. C. Hebbard, Vice-President
N. Devereux Putnam, Treasurer
Fred W. Ellsworth, Secretary
F. J. H. Sutton, Trust Officer
Robert H. Cox, Assistant Secretary
Walter Meacham, Assistant Secretary
J. I. Burke, Manager Coupon and Reorganization Departments
E. Brainerd Bulkley, Manager Transfer and Registration Departments
F. C. Harriman, Assistant Secretary
G. W. Williamson, Assistant Secretary
R. J. F. Allen, Assistant Trust Officer
John J. Lewis, Assistant Secretary
L. D. Stanton, Assistant Treasurer
L. S. Critchell, Assistant Secretary
Arthur R. Jones, Assistant Secretary
B. G. Smith, Auditor
Wm. C. Bradley, Assistant Treasurer
Edward S. Moore, Assistant Secretary
H. A. Duncan, Assistant Secretary
R. B. F. Randolph, Assistant Secretary
F. T. Sherman, Assistant Trust Officer
C. H. Platner, Assistant Trust Officer
Edmund P. Tate, Chief Clerk

Deposits, December 9, 1913	$149,456,284
Deposits, December 24, 1914	211,059,979
Deposits, December 31, 1915	418,549,861
Deposits, November 29, 1916	458,893,942

REPORT OF THE CONDITION OF
THE FARMERS' LOAN AND TRUST COMPANY

at the close of business on the 29th day of November, 1916:

RESOURCES.

Stock and bond investments, viz.:		
Public securities, (book value, $22,390,645.29;) market value		$22,450,337.67
Private securities, book value, $25,392,063.99;) market value		25,773,524.56
Real estate owned		3,615,000.00
Mortgages owned		1,818,139.98
Loans and discounts secured by bond and mortgage, deed, or other real estate collateral		31,800.00
Loans and discounts secured by other collateral		41,628,194.43
Loans, discounts, and bills purchased not secured by collateral		43,906,477.50
Overdrafts		387.12
Overdrafts, secured		930,506.00
Advances to trusts, secured		125,934.24
Due from approved reserve depositaries, less amount of offsets	$12,679,489.88	
Due from trust companies, banks, and bankers not included in preceding item	17,244,513.61	29,924,003.49
Specie		12,632,062.90
United States legal-tender notes and notes of national banks		474,500.00
Federal Reserve notes		97,000.00
Liabilities of customers for acceptances, (see liabilities, per contra)		8,097,941.93
Other assets, viz.:		
Accrued interest entered on books at close of business on above date		861,418.61
TOTAL		$192,367,228.43

LIABILITIES.

Capital stock		$1,000,000.00
Surplus on market values:		
Surplus fund	$200,000.00	
Undivided profits	8,428,126.44	8,628,126.44
Undivided profits and surplus on book values, $8,186,973.49.		
Deposits:		
Preferred, as follows:		
Due New York State savings banks	$4,053,326.90	
Other deposits due as executor, administrator, guardian, receiver, trustee, committee, or depositary	7,190,411.78	
Not preferred, as follows:		
Deposits subject to check	132,560,057.12	
Time deposits, certificates, and other deposits, the payment of which cannot legally be required within thirty days	17,013,139.67	
Demand certificates of deposit	278,500.00	
Other certificates of deposit	3,251,519.90	
Certified checks	924,608.37	
Unpaid dividends	79.25	
Due trust companies, banks, and bankers	6,741,530.23	
Total deposits		172,013,173.22
Domestic and foreign acceptances		8,097,941.93
Other liabilities, viz.:		
Reserves for taxes and dividends	$95,066.51	
Accrued interest entered on books at close of business on above date	2,044,991.26	
Reserve for unearned interest	487,929.07	2,627,986.84
TOTAL		$192,367,228.43

REPORT OF THE CONDITION OF
THE STATE BANK

at the close of business on the 29th day of November, 1916:

RESOURCES.

Stock and bond investments, viz.:		
Public securities, (book value, $2,188,450.00,) market value		$2,188,450.00
Private securities, (book value, $5,940,221.30,) market value		5,977,610.00
Real estate owned		1,516,814.00
Mortgages owned		2,088,112.65
Loans and discounts secured by bond and mortgage, deed or other real estate collateral		282,756.58
Loans and discounts secured by other collateral		4,969,192.47
Loans, discounts and bills purchased not secured by collateral		8,713,483.20
Overdrafts		2,242.56
Due from approved reserve depositaries, less amount of offsets	$2,426,944.99	
Due from trust companies, banks and bankers not included in preceding item	$1,044,881.66	3,471,826.65
Specie		2,682,999.67
United States legal-tender notes and notes of national banks		861,000.00
Federal Reserve notes		30,000.00
Cash items, viz.:		
Exchanges and checks for next day's clearings	$1,493,080.50	
Other cash items	152,057.10	1,645,137.60
Other assets, viz.:		
Furniture and fixtures	$31,742.10	
Accrued interest not entered on books at close of business on above date	113,000.00	
U. S. documentary stamps	405.08	145,147.18
Total		$34,574,772.56

LIABILITIES.

Capital stock		$1,500,000.00
Surplus on market values:		
Surplus fund	$300,000.00	
Undivided profits	512,685.09	812,685.09
Surplus on book values, $747,396.39.		
Deposits:		
Preferred as follows:		
Deposits by the State of New York	$300,000.00	
Deposits by the Superintendent of Banks of State of New York	520.69	
Other deposits secured by a pledge of assets	197,257.46	
Not preferred as follows:		
Deposits subject to check	11,390,675.41	
Time deposits, certificates, and other deposits the payment of which cannot legally be required within 30 days	25,000.00	
Demand certificates of deposit	106,295.00	
Deposits withdrawable only on presentation of passbooks	19,152,392.71	
Cashiers' checks outstanding, including similar checks of other officers	151,818.47	
Certified checks	193,533.97	
Unpaid dividends	45.00	
Due trust companies, banks, and bankers	381,763.76	
Total deposits		31,849,297.47
Other liabilities, viz.:		
Mortgages on real estate owned	$317,690.00	
Reserves for taxes, expenses, &c.	10,000.00	
Accrued interest not entered on books at close of business on above date	9,100.00	
Estimated unearned discounts	76,000.00	412,790.00
Total		$34,574,772.56

REPORT OF THE CONDITION OF THE
Fulton Trust Co. of New York

at the close of business on the 29th day of November, 1916:

RESOURCES.

Stock and bond investments, viz.:		
Public securities, (book value, $313,733.42;) market value		$336,965.00
Private securities, (book value, $1,826,562.91;) market value		1,857,934.47
Mortgages owned		494,000.00
Loans and discounts secured by other collateral		6,626,125.00
Loans, discounts and bills purchased not secured by collateral		109,525.00
Overdrafts secured		24,623.75
Due from approved reserve depositaries, less amount of offsets		1,072,274.08
Specie		816,030.48
United States legal-tender notes and notes of national banks		61,169.00
Federal Reserve notes		35,000.00
Other assets, viz:		
Accrued interest entered on books at close of business on above date	$884.43	
Estimated accrued interest not entered on books at close of business on above date	66,277.08	
Uncollected items	583.75	67,745.26
Total		$11,501,392.04

LIABILITIES.

Capital stock		$500,000.00
Surplus on market values:		
Surplus fund	$250,000.00	
Undivided profits	471,724.76	721,724.76
Surplus on book values, $667,121.62.		
Deposits:		
Preferred, as follows:		
Due New York State savings banks	$28,058.18	
Other deposits due as executor, administrator, guardian, receiver, trustee, committee, or depositary	336,262.37	
Deposits by the State of New York	50,000.00	
Other deposits secured by a pledge of assets	36,247.04	
Not preferred, as follows:		
Deposits subject to check	8,464,410.04	
Time deposits, certificates and other deposits the payment of which cannot legally be required within thirty days	265,702.69	
Demand certificates of deposit	437,059.81	
Other certificates of deposit	513,351.77	
Due trust companies, banks, and bankers	47,467.84	10,178,559.74
Other liabilities, viz.:		
Reserves for taxes, expenses, &c.	$5,873.05	
Estimated accrued interest not entered on books at close of business on above date	94,616.63	
Estimated unearned discounts	617.86	101,107.54
Total		$11,501,392.04

REPORT OF THE CONDITION OF THE
TITLE GUARANTEE & TRUST COMPANY

at the close of business on the 29th day of November, 1916.

RESOURCES

Stock and bond investments, viz.:		
Public securities, (book value, $582,105.00;) market value		$604,115.00
Private securities, (book value, $7,347,435.13;) market value		7,460,250.78
Real estate owned		2,660,505.80
Mortgages owned		8,783,220.43
Loans and discounts secured by bond and mortgage, deed or other real estate collateral		1,260,045.72
Loans and discounts secured by other collateral		20,345,679.62
Loans, discounts, and bills purchased not secured by collateral		3,031,649.46
Overdrafts		121.16
Due from approved reserve depositaries, less amount of offsets	$2,391,675.83	
Due from trust companies, banks, and bankers not included in preceding item	478,818.00	2,870,493.83
Specie		2,759,616.22
United States legal tender notes and notes of national banks		243,082.00
Federal Reserve notes		14,440.00
Cash items, viz.:		
Exchanges and checks for next day's clearings	$1,826,054.52	
Other cash items	51,552.02	1,877,606.54
Other assets, viz.:		
Premiums, examinations and search fees due	$187,179.48	
Other outstandings	12,130.33	
Accrued interest entered on books at close of business on above date	367,208.06	
Suspense	1,000.00	567,517.87
Total		$52,478,344.43

LIABILITIES.

Capital stock		$5,000,000.00
Surplus on market values:		
Surplus fund	$11,000,000.00	
Undivided profits	1,587,939.63	12,587,939.63
Surplus on book values, $12,453,113.98.		
Deposits: Preferred, as follows:		
Due New York State savings banks	$1,569,665.47	
Due New York State Savings and Loan Associations and Credit Unions	360,447.07	
Other deposits due as executor, administrator, guardian, receiver, trustee, committee, or depositary	902,525.81	
Other deposits secured by a pledge of assets	56,778.56	
Not preferred, as follows:		
Deposits not subject to check	1,065,074.58	
Deposits subject to check	25,883,774.22	
Time deposits, certificates and other deposits, the payment of which cannot legally be required within thirty days	979,716.08	
Demand certificates of deposit	170,954.99	
Other certificates of deposit	74,759.10	
Cashiers' checks outstanding, including similar checks of other officers	1,012,362.10	
Certified checks	284,202.11	
Unpaid dividends	1,855.00	
Due trust companies, banks and bankers	2,039,516.72	
Total deposits		34,401,631.76
Other liabilities, viz.:		
Mortgages on real estate owned	$88,500.00	
Reserves for taxes, expenses, etc.	108,690.89	
Accrued interest entered on books at close of business on above date	274,265.83	
Estimated unearned discounts	17,316.32	488,773.04
Total		$52,478,344.43

REPORT OF THE CONDITION OF THE
GUARANTY TRUST COMPANY OF NEW YORK, N. Y.,

at the close of business on the 29th day of November, 1916:

RESOURCES.

Stock and bond investments, viz.:		
Public securities, (book value, $32,165,174.13), market value		$32,248,769.51
Private securities, (book value, $41,823,417.31), market value		49,812,470.55
Real estate owned		2,500,000.00
Mortgages owned		1,833,000.00
Loans and discounts secured by bond and mortgage, deed or other real estate collateral		342,875.87
Loans and discounts secured by other collateral		201,122,120.38
Loans, discounts, and bills purchased not secured by collateral		29,708,232.23
Acceptances purchased		52,985,447.65
Overdrafts		9,038.64
Due from approved reserve depositaries, less amount of offsets	$16,587,786.10	
Due from trust companies, banks, and bankers not included in preceding item	7,499,524.74	24,087,310.84
Specie		27,633,039.37
United States legal-tender notes and notes of national banks		6,801,250.00
Federal Reserve notes		400,115.00
Cash items, viz.:		
Exchanges and checks for next day's clearings	$24,164,970.33	
Other cash items	2,080.75	24,167,051.08
Customers' liability on acceptances, (see liabilities, per contra)		41,193,796.44
Other assets, viz.:		
Accrued interest entered on books at close of business on above date		1,073,255.51
Accounts receivable		1,276,477.78
Foreign bills of exchange and foreign accounts		71,826,734.30
Sundry foreign accounts		8,142,107.75
Total		$577,163,092.90

LIABILITIES.

Capital stock		$20,000,000.00
Surplus on market values:		
Surplus fund	$4,000,000.00	
Undivided profits	29,999,906.11	33,999,906.11
Surplus on book values, $25,927,257.49.		
Deposits:		
Preferred as follows:		
Due New York State savings banks	$6,821,725.97	
Other deposits due as executor, administrator, guardian, receiver, trustee, committee, or depositary	19,822,530.59	
Deposits by the State of New York	45,000.00	
Deposits by the Superintendent of Banks of State of New York	5,000.00	
Other deposits secured by a pledge of assets	643,157.51	
Deposits otherwise preferred, if any, due as executor, administrator, guardian, etc., time deposits	9,591,000.00	
Not preferred, as follows:		
Deposits subject to check	298,955,665.45	
Time deposits, certificates, and other deposits, the payment of which cannot legally be required within thirty days	18,251,359.46	
Demand certificates of deposit	4,843,361.33	
Other certificates of deposit	10,230,259.10	
Cashiers' checks outstanding, including similar checks of other officers	8,729,761.13	
Certified checks	5,240,013.67	
Unpaid dividends	2,048.00	
Due trust companies, banks and bankers	84,442,821.63	
Total deposits		467,623,703.24
Acceptances of drafts payable at a future date or authorized by commercial letters of credit		41,193,796.44
Other liabilities, viz.:		
Foreign acceptances		10,849,445.37
Accrued dividend	$666,666.67	
Reserves for taxes, expenses, etc.	236,451.56	
Accrued interest entered on books at close of business on above date	2,556,594.95	
Estimated unearned discounts	36,528.56	3,496,241.74
Total		$577,163,092.90

REPORT OF THE CONDITION OF THE
BANKERS TRUST COMPANY,

at the close of business on the 29th day of November, 1916:

RESOURCES.

Stock and bond investments, viz.:		
Public securities, (book value, $10,944,828.79;) market value		$11,203,606.06
Private securities, (book value, $37,109,664.70;) market value		39,924,063.77
Real estate owned:		
Real estate	$4,386,634.07	
Less sinking fund	245,047.52	4,141,586.55
Mortgages owned		1,761,000.00
Loans and discounts secured by bond and mortgage, deed, or other real estate collateral		294,988.00
Loans and discounts secured by other collateral		124,294,903.92
Loans, discounts, and bills purchased not secured by collateral		10,625,251.65
Overdrafts		5,302.15
Due from approved reserve depositaries, less amount of offsets	$10,244,118.50	
Due from trust companies, banks, and bankers not included in preceding item	12,987,672.32	23,231,790.82
Specie		17,244,182.12
United States legal-tender notes and notes of national banks		117,465.00
Federal Reserve notes		60,600.00
Cash items, viz.:		
Exchanges and checks for next day's clearings		10,986,843.84
Customers' liability on acceptances, (see liabilities, per contra)		10,556,405.21
Other assets, viz.:		
Accrued interest entered on books at close of business on above date	$1,426,718.66	
Accounts receivable	1,383,131.99	2,809,850.65
Total		$257,257,789.74

LIABILITIES.

Capital stock		$10,000,000.00
Surplus on market values:		
Surplus fund	$10,000,000.00	
Undivided profits	7,016,562.49	17,016,562.49
Surplus on book values	$13,894,571.02	
Deposits:		
Preferred, as follows:		
Due New York State savings banks	7,397,499.46	
Other deposits due as executor, administrator, guardian, receiver, trustee, committee, or depositary	16,959,985.87	
Deposits by the Superintendent of Banks of State of New York	1,179.62	
Other deposits secured by a pledge of assets	1,308,913.06	
Deposits otherwise preferred, if any	31,895.67	
Not preferred as follows:		
Deposits subject to check	120,820,205.02	
Time deposits, certificates, and other deposits, the payment of which cannot legally be required within thirty days	17,084,558.26	
Demand certificates of deposit	1,670,444.82	
Other certificates of deposit	3,134,050.45	
Cashier's checks outstanding, including similar checks of other officers	4,531,106.24	
Certified checks	1,161,955.45	
Due trust companies, banks, and bankers	44,249,170.80	218,350,964.72
Acceptances of drafts payable at a future date or authorized by commercial letters of credit		10,556,405.21
Other liabilities, viz.:		
Reserve for taxes, expenses, etc.	$137,241.33	
Accrued interest entered on books at close of business on above date	1,181,940.99	
Accounts payable	14,675.00	1,333,857.32

PROPERTY FOUND.

By consulting the Lost and Found column of The New York Times, lost property is frequently restored within a few hours. See last page. Telephone Bryant 1000.—Advt.

Office Help.

Efficient stenographers seeking positions find The New York Times renders best service. Telephone 1000 Bryant.—Advt.

NOTICE OF SPECIAL MEETING OF TEXAS LAND TRUST.

To the certificate holders under declaration of trust made by Amos R. Duncan and Alexander J. Mayer, dated January 21st, 1889, referring to certain lands in Texas in said declaration described:

You will please take notice that, pursuant in said declaration of trust, a meeting of the certificate holders thereunder has been called by the trustees for Monday, January 22d, 1917, at 2 o'clock P. M., in the office of the Nashville Trust Co., Nashville, Tenn. Said meeting may be adjourned from day to day and from place to place. The purpose of the proposed meeting is to elect a trustee to succeed William H. Summers, resigned, and to act on such methods as may be desirable in prosecuting the future business of the Trust.

By order of Trustees.

WM. H. SUMMERS,
J. H. PEEBLES,
Trustees.

Notice of Annual Meeting of Stockholders of **Universal Film Manufacturing Company.**

Notice is hereby given that a meeting of the stockholders of Universal Film Manufacturing Company will be held at the office of the Company, No. 1,600 Broadway, in the Borough of Manhattan, City of New York, on the 20th day of December, 1916, at 11 o'clock A. M., for the purpose of electing five (5) Directors for the ensuing year and two (2) Inspectors of Election to serve at the next annual meeting, and for the transaction of such other business as may properly come before such meeting. Polls will remain open from 11 o'clock A. M. to 12 o'clock M.

Dated New York, November 29th, 1916.

CARL LAEMMLE, President.
JOE BRANDT, Secretary.

Notice is hereby given that the Annual Meeting of the stockholders of the Globe Lithographing Company will be held at the office of the Company, 136 West 4th Street, New York City, at 3 o'clock in the afternoon of Thursday, the 21st day of December, 1916, for the purpose of electing a Board of Directors for the ensuing year and for the transaction of such other business as may properly come before the meeting. A. V. KLIKA, Secretary.

Times Building
Times Square

Elegant Small suites on 18th floor to rent. Also single rooms at prices ranging from $30 to $66 a month. Light on all sides and modern equipment for comfort of tenants. Suit any high-grade business or profession.

Renting Agent in Building—Room 406

Telephone 1000 Bryant.

GEORGE W. HELME COMPANY,

111 Fifth Avenue, New York, December 6, 1916.

Dividends of One and Three-quarters Per Cent. on the Preferred Stock and Two and One-half Per Cent. and an extra Four Per Cent. on the Common Stock of George W. Helme Company were this day declared, payable January 2, 1917, to stockholders of record at the close of business December 16, 1916. Checks will be mailed.

E. D. CHRISTIAN, Sec'y & Treas.

WEYMAN-BRUTON COMPANY,

50 Union Square, North.
New York, N. Y., Dec. 6, 1916.

Dividends of 1¾% on the Preferred Stock and 3% on the Common Stock, and an extra dividend of 4% on the Common Stock of Weyman-Bruton Company were this day declared, payable January 2, 1917, to stockholders of record at the close of business December 16, 1916. Checks will be mailed.

I. L. ELLIOTT, Sec'y and Treas.

THE ELECTRIC STORAGE BATTERY COMPANY,

Allegheny Avenue and 19th Street,
Phila., December 6th, 1916.

The Directors have declared a dividend of one per cent. (1%) from the net earnings of the Company on both Common and Preferred Stocks, payable January 2d, 1917, to stockholders of record at the close of business on December 18th, 1916. Checks will be mailed.

WALTER G. HENDERSON, Treasurer.

Distillers Securities Corporation.

The Board of Directors has this day declared a quarterly dividend of one and one-half per cent. (1½%) upon the outstanding capital stock, payable January 15th, 1917, to stockholders of record at the close of business Decmeber 18th, 1916.

The transfer books will not be closed.

THOS. A. CLARK, Assistant Treasurer.
Dated, December 6, 1916.

COPPER RANGE COMPANY

A regular quarterly dividend of $1.50 per share, and an extra dividend of $1 per share and a special dividend of $1 per share, making a total of $3.50 per share, will be paid on Friday, December 15th, 1916, to Stockholders of record on November 25th, 1916.

FREDERIC STANWOOD, Treasurer.
Boston, November 13th, 1916.

AMERICAN SNUFF COMPANY,

Memphis, Tenn., December 6, 1916.

Dividends of 1½% on the Preferred stock and 3% on the Common stock of American Snuff Company were today declared payable January 2, 1917, to stockholders of record at the close of business December 15, 1916. Checks will be mailed.

Transfer books will remain open.

M. E. FINCH, Treasurer.

P. LORILLARD COMPANY.

New York, December 6th, 1916.

Dividends of 1¾ per cent. on the Preferred Stock and 3 per cent. on the Common Stock of P. Lorillard Company, have been declared, payable January 2d, 1917, to stockholders of record at the close of business December 15th, 1916. Checks will be mailed.

WM. B. RHETT, Treasurer.

PROPOSALS.

SEALED PROPOSALS WILL BE OPENED by the Lighthouse Inspector, Milwaukee, Wis., at 2 o'clock P. M. January 10, 1917, for furnishing propelling engine, the thrust and spring bearings and shafts, etc., for Light Vessel No. 99. Information upon application to the above office.

REPORT OF THE CONDITION OF THE
W. R. GRACE & CO.'S BANK

at the close of business on the 29th day of November, 1916:

RESOURCES.

Stock and bond investments, viz.:		
Public securities (book value, $25,788.81;) market value		[illegible]
Private securities (book value, $483,421.25;) market value		[illegible]
Loans and discounts secured by other collateral		1,137,801.52
Loans, discounts, and bills purchased not secured by collateral		590,162.50
Due from approved reserve depositaries, less amount of offsets	$249,477.94	
Due from trust companies, banks, and bankers not included in proceding item	70,946.42	[illegible]
Specie		13.28
United States legal tender notes and notes of national banks		21,710.00
Customers' liability on acceptances (see liabilities, per contra)		[illegible]
Other assets, viz.:		
Accrued interest not entered on books at close of business on above date		[illegible]
Total		[illegible]

LIABILITIES.

Capital stock		$500,000.00
Surplus on market values:		
Surplus fund	$500,000.00	
Undivided profits	83,268.43	[illegible]
Deposits—Not preferred, as follows:		
Deposits subject to check	$617,466.50	
Time deposits, certificates, and other deposits, the payment of which cannot legally be required within thirty days	430,677.33	
Due trust companies, banks, and bankers	34,696.05	[illegible]
Acceptances of drafts payable at a future date or authorized by commercial letters of credit		[illegible]
Other liabilities, viz.:		
Accrued interest not entered on books at close of business on above date	$247.59	
Estimated unearned discounts	3,240.54	[illegible]
Total		[illegible]

Interborough Consolidated Corporation.

NOTICE OF PAYMENT OF DIVIDEND.

The Board of Directors of the Interborough Consolidated Corporation at a meeting held today declared from surplus a dividend of 1¼% on the preferred stock, payable at the office of the Corporation, No. 165 Broadway, New York City, on January 2nd, 1917, to the stockholders of record at the close of business December 11th, 1916.

H. M. FISHER, Secretary.
New York, Dec. 5th, 1916.

The AMERICAN TOBACCO COMPANY,

111 Fifth Avenue,
New York, December 6, 1916.

A dividend of 1½% has been declared upon the preferred stock of The American Tobacco Company payable January 2, 1917, to stockholders of record at the close of business December 15, 1916. Checks will be mailed.

J. M. W. HICKS, Treasurer.

An Exceptional Income Yield

We suggest for investment the preferred stock of the Northern Ohio Electric Corporation for the following reasons:

It is being offered at about $82.50 a share.

The income return is well over seven per cent.

The investors' principal is protected in a very satisfactory way.

It has the advantage of a good market.

Send for details that are contained in our Circular No. A-83.

Hodenpyl, Hardy & Co
Incorporated
Securities for Investment
14 Wall St., New York

Bonds for Business Reserve

By purchasing sound bonds of broad and active market business organizations may establish a fund yielding an excellent interest return and constantly available for future emergencies or opportunities.

We shall be pleased to submit a list of long or short term issues suitable for business reserve investment.

Send for List AG-77

The National City Company
National City Bank Building
New York

Tax Exempt in New York State.

Binghamton Light, Heat & Power Company
First Refunding Mortgage 5% Gold Bonds
Due February 1, 1946.

This company furnishes electric light and power to the cities and towns of Binghamton, Lestershire, Port Dickinson, Union and Broome City, N. Y., serving a population estimated at 65,000.

Earnings of the company are substantially more than twice the total bond interest. The valuation of the physical property discloses a substantial equity over the present bonded debt.

Descriptive circular on request.

Price on application.

E. H. Rollins & Sons
43 Exchange Place, New York
Boston San Francisco Chicago

Province of
British Columbia
4½% Gold Bonds

Due 1st December, 1925

Principal and interest payable in gold in New York

British Columbia is one of the largest of the Canadian Provinces and one of the wealthiest in natural resources.

Price: 94½ and interest

Yielding about 5.27%

Write for circular A-49.

Wood, Gundy & Co.
14 Wall St., New York
Toronto Montreal London

Foreign Government
And Municipal Bonds for the American Investor

Booklet on request

BARUCH BROTHERS
Members {New York Stock / New York Cotton / New York Coffee} Exchange
60 BROADWAY. NEW YORK

Dayton, O.
4½% Water Bonds
DUE OCTOBER 1936.

Legal for Savings Banks in N. Y., Conn. and Mass.

Details on Application

Estabrook & Co.
24 Broad St. New York

FINANCIAL MARKETS

What Happened in the Money Market—Stocks Improve After Fresh Decline.

The money market became calmer yesterday, the maximum rate for call loans being 7 per cent. and 3 per cent. being quoted before the end of the day. With the aid of facts which came to the surface yesterday it is possible to draw a clearer picture of what happened in the money market than it was possible to present until now. The two main factors which carried money rates up were apparently the withdrawal of a very large amount of money from London and the consequent demand put upon the New York money market and the heavy sales of foreign Government securities, most of which had to be taken up by the New York market. Both of these happenings seem to have been intimately connected with the statement issued last week by the Federal Reserve Board in respect to foreign issues.

One of the results of that statement, which led to the abandonment of the plan to issue British and French treasury bills, was to lead to some uncertainty regarding the ability of the British Government to sustain the sterling exchange market as it had been doing. A very large amount of American money had been employed in the London market directly or indirectly through deposits made with London banks. A material decline in sterling exchange would result in loss on these funds and rather than run the risk of that many banks and commercial concerns that had money in London withdrew it. It was estimated yesterday that upward of $100,000,000 had been called back from London since the beginning of last week.

This was done by the sale of sterling exchange in this market and to take up this large amount of bills the buyers of exchange had to borrow extensively. The money which they paid out of course became available for loans in this market, but this shifting process put the money market under strain and did a good deal in the opinion of some banks to account for the rise in call money to the highest rate in four years. At the same time the market had to provide money for foreign bonds which were being sold here by many institutions in the interior. It is reasonable to assume also that in view of the need of regulating the sterling exchange market the British Government through its bankers borrowed on collateral in the call money market here as had been done on previous occasions in anticipation of the receipt of gold shipped from Canada or elsewhere. That was another demand which the market had to meet and which had its effect for the moment, though it was merely a prelude to heavy gold imports.

The rise in the rate for Stock Exchange loans was followed by a hardening of other loans, including commercial paper, and this, rather than the existence for a few days of unusual call money rates, must be regarded as the occasion for the rediscounting at the Federal Reserve Bank to which a group of important banks resorted yesterday by way of putting the rediscount system in operation in New York and for the benefit of the money situation as a whole. This step in conjunction with the large gold inflow may well have the easing effect possibly overshadowed in the fall in call money to 3 per cent. yesterday afternoon.

The stock market, though as dull at the outset as it had been on Tuesday, yielded a larger total of business. After being unsettled for a time by a distorted account of the sinking of another ship by a submarine, prices improved and many showed net gains for the day. The sharp decline in call money improved sentiment at the close of the day and strengthened the feeling that the underlying position of the market must have been pretty strong to have resisted as well as it did the high rates for money which the Street has experienced this week.

PIG IRON REMAINS ACTIVE.

Attracts Chief Attention of Steelmakers—Buying More Orderly.

Pig iron continues to attract the chief attention of the steelmakers this week, although reports from trade centres show that buying is more orderly than at the close of November. The Iron Age says:

> The November rush of pig-iron buying and the excitement attending it have given way to a quieter market. There have been good sales in December, but the rise of Northern iron to $30 at Eastern and Central Western furnaces has had a sobering effect on many buyers. In the steel market the week's developments point more strongly to sustained high prices, and the inability of some mills to meet the demands upon them both in domestic and foreign trade is more marked.

The Iron Trade Review says:

> The volume of new business in finished steel lines continues surprisingly large in view of the high prices and there are practically no gaps in available tonnage with the mills which are not quickly filled the moment the buyers are apprised of them. Many large and attractive foreign orders are going begging because the mills, with their pressing obligations, do not dare to undertake them.

$17,000,000 in British Gold Here.

The British Treasury sent $17,000,000 more gold to J. P. Morgan & Co. yesterday, making $24,800,000 this week and $548,000,000 imported this year. The metal came from Ottawa, and will be followed by further heavy shipments. Owing to crowded conditions at the local Assay Office because of the receipt on Monday of $7,800,000, only $3,000,000 was sent here yesterday. The balance of $14,000,000 went to the Philadelphia Mint.

FINANCIAL NOTES.

The New York Trust Company, as Trustee, announced yesterday that holders of temporary first mortgage and collateral trust bonds of the International Mercantile Marine Company might exchange them for permanent certificates, on and after Dec. 12.

Robert M. Lowitz yesterday celebrated the twenty-fifth anniversary of his connection with Speyer & Co.

The New York Shipbuilding Company stock offered by a group of bankers this week was oversubscribed, according to announcement made yesterday, and the subscription list will be closed at noon today.

Subscriptions for the $50,000,000 5 per cent. collateral bonds of the American Telephone & Telegraph Company, offered Tuesday, were more than twice the amount offered. Allotments will probably be made today.

Paine, Webber & Co. have issued a review of the Virginia-Carolina Chemical Company, describing its position in the dyestuff and chemical industry.

Employes of the National Bank of Commerce issued yesterday the first number of their magazine The Commerce Monthly.

The Directorate of the Smith Motor Truck Corporation was formed yesterday with these members: A. D. Smith, E. I. Rosenfeld, A. G. Hanauer, J. M. Hoyt, C. B. Little, and Louis Hennock.

D. B. Gehly, Secretary and Treasurer of the Cambria Steel Company, has been elected Secretary and Treasurer of the Midvale Steel Company and the Wilmington Steel Company to succeed H. M. Deemer, Secretary, and W. G. MacFarland, Treasurer, of these respective companies.

Rock Island certificates of deposit with the First Trust & Savings Bank of Chicago will be listed on the Chicago Stock Exchange.

Province of Ontario will receive bids for $2,000,000 10-year 5 per cent. bonds on Dec. 12.

NEW YORK STOCK EXCHANGE

WEDNESDAY, DEC. 6, 1916.

	1916.	1915.	1914.
Day's sales	1,035,125	546,679	......
Year to date	208,218,182	163,328,039	41,989,158

Closing Bid.	Closing Ask.	Sales.		First.	High.	Low.	Last.	Net Chge.
68¼	68¾	200	Acme Tea	68¾	68¾	68¾	68¾	+⅛
98	98½	100	Acme Tea 1st pf	98	98	98	98	...
20⅝	21	1,600	Advance Rumely	21¼	21¼	20½	20⅝	—⅜
69	69½	400	Advance Rumely pf	69¼	69¼	69	69	...
72¾	73½	1,200	Ajax Rubber	71¾	73	71¾	72	+½
13⅝	13⅞	800	Alaska Gold	13¾	13¾	13⅝	13⅝	...
8	8⅛	500	Alaska Juneau	8⅛	8⅛	8	8	...
34¼	35½	2,000	Allis-Chalmers Mfg	35⅛	35¼	34¾	34¾	...
90	91¼	700	Allis-Chal. Mfg. pf	91	91	91	91	...
95½	97	400	Am. Agricul. Chem	94	95¾	94	95½	...
...	...	50	Do., odd lot	93¾	93¾	93¾	93¾	...
103	103¼	800	Am. Agri. Chem. pf	103	103	103	103	...
106⅜	107	3,400	Am. Beet Sugar	106¾	107⅞	106¼	106¾	...
99	100	100	Am. Beet Sugar pf	100	100	100	100	...
62⅝	63	2,600	Am. Can	62⅝	63⅛	62¼	63	...
77⅞	78	13,900	Am. Car & Fdry	77⅝	78¼	77¼	77⅝	...
118	120	100	Am. Car & Fdry pf	118½	118½	118½	118½	...
52¼	53	100	Am. Cotton Oil	52½	52½	52½	52½	...
16⅞	17	1,000	Am. H. & Leather	17	17	16⅞	16⅞	...
80	80¼	6,600	Am. H. & Leath. pf	81	81	78½	80½	...
28	28⅝	600	Am. Ice Securities	28	28	28	28	...
28	28¾	4,500	Am. Linseed	28⅜	28⅞	27⅞	28	...
54	55	1,400	Am. Linseed pf	53½	55	53½	55	...
90	90⅛	5,000	Am. Locomotive	89½	90½	88¼	90⅛	...
10	10½	100	Am. Malt	10	10	10	10	...
49½	49¾	300	Am. Malt pf	49	49½	49	49½	...
117¾	117⅞	12,500	Am. Smelt. & Ref	117¼	117⅞	116¼	117⅞	...
99¼	100	600	Am. Smelt. S. pf. A	99¼	99¾	99¼	99¾	...
96½	97	100	Am. Smelt. S. pf. B	96½	96½	96½	96½	...
107	110	100	Am. Snuff pf. new	109	109	109	109	...
70½	71	11,400	Am. Steel F'dries	72¼	72½	70¼	70½	...
116	117	620	Am. Sugar Ref	116¾	117¼	116½	116½	...
121	121½	400	Am. Sugar Ref. pf	121¼	121¾	121¼	121¼	...
62	65	100	Am. Tel. & Cable	64½	64½	64½	64½	...
127⅞	127⅝	3,000	Am. Tel. & Tel	127⅛	127⅝	127⅛	127⅝	...
2	2⅛	1,500	Do., rights	2	2	2	2	...
109	110	50	Am. Tob. pf. new	110	110	110	110	—1-32
56⅝	56¾	8,800	Am. Woolen	56⅝	56⅞	56¼	56⅝	+
65½	66	900	Am. Writing P. pf	65½	66	65	66	+
60⅝	61	2,400	Am. Zinc L. S	61½	61⅝	60⅝	61	+
80	80¼	100	Am. Zinc L. S. pf	80¼	80¼	80¼	80¼	+
99	99⅝	14,600	Anaconda Copper	99½	99⅞	99	99	—
131½	132	12,800	At., Gulf & W. I	127	132	125	132	+5
71	71⅛	600	At., Gulf & W. I. pf	70⅛	71¼	70⅞	71½	+1½
70⅝	72	600	Associated Oil	72	72	72	72	...
105⅞	106⅛	1,900	Atch., Top. & S. F	106⅛	106⅛	105⅝	105⅞	—
100⅛	100½	600	Atch., T. & S. F. pf	100½	100½	100⅛	100½	...
122½	123½	800	Atlantic Coast Line	123½	123½	122½	122½	...
77	77¼	12,000	Baldwin Loco	77⅞	77⅞	75⅝	77⅞	...
106⅞	107	600	Baldwin Loco. pf	106⅞	107	106⅞	107	...
86⅜	86⅝	2,100	Baltimore & Ohio	86⅝	86⅝	86½	86¾	—⅛
...	...	10	Bank of Commerce	190	190	190	190	...
163½	164	1,400	Barrett Co	164½	165⅝	163½	163½	—⅛
615	625	100	Bethlehem Steel	610	610	610	610	—1
615	625	5	Do., odd lot	615	615	615	615	...
155	165	100	Bethlehem Steel pf	160	160	160	160	...
85	85¼	300	Bklyn Rapid Tran	85	85	85	85	...
86½	88	100	Burns Brothers	87	87	86	87	...
72	72½	10,600	Butte & Superior	72⅝	73⅝	71⅞	72⅝	+⅝
28¾	29	8,600	California Petrol	27¼	29⅜	27¼	28⅝	+⅝
62½	63	4,660	California Pet. pf	60⅝	63⅜	60	63	+3
167	167½	200	Canadian Pacific	166½	167	166½	167	+¾
108⅝	109¼	6,300	Central Leather Co	109⅛	109⅛	108⅛	109	...
115½	116	300	Central Leather pf	115	116	115	116	+½
152	155	10	Cent. & So. Am. Tel	152½	152½	152½	152½	+½
70⅛	70½	5,600	Chesapeake & Ohio	70¾	70¾	70	70⅛	...
111	112½	1,400	Chandler Motor	112	112⅜	111	112½	+¼
22¼	23	300	Chicago & Alton	23½	23½	23	23	...
15¼	15⅜	1,600	Chi. Great Western	15⅜	15½	15	15¼	+1
44	44¼	1,100	Chi. Gt. West pf	44⅝	44⅝	44¼	44¼	+¼
93⅝	94	1,100	Chi., Mil. & St. P	94⅛	94¼	93⅝	94	...
125	125¼	100	Chi., M. & St. P. pf	125¼	125¼	125¼	125¼	...
124¼	125¼	200	Chi. & Northwest	124¾	124¾	124¼	124¾	...
39⅛	39¼	9,100	Chi., Rock Isl. & P	38⅞	39⅜	38	39⅜	—½
33	33¼	8,800	Chile Copper	33½	33½	32⅞	33	+¼
69¼	69½	1,500	Chino Copper	69¼	69¼	68⅝	69½	—¼
57¼	57½	1,800	Col. Fuel & Iron	57½	57½	57	57⅛	+¼
34	35	200	Col. & Southern	34	34	34	34	—⅝
49¼	49½	400	Comput. Tab. Rec	49	49	48⅞	49	...
134⅞	135½	1,000	Consolidated Gas	135¼	135¼	134⅜	134⅞	—1⅛
127½	128¼	700	Consol. Gas, Balt	129⅛	129⅛	128	128	—1
98	99¼	800	Continental Can	99⅜	99⅜	99¼	99⅜	+¾
29¼	29⅜	53,400	Corn Products Ref	28	29⅝	27¼	29¼	+1⅜
111	112	2,400	Corn Prod. Ref. pf	111¼	112	111	111	...
24¾	25¼	2,900	Con. Inst. Cal	25	25¾	25	25	+¼
53¼	53½	22,200	Columbia Gas	53¼	53½	52¼	53¼	+½
86⅜	86½	15,900	Crucible Steel	86⅜	87½	86¼	86⅜	+¼
124½	125	800	Crucible Steel pf	124½	124½	124½	124½	+½
218	220	1,100	Cuban-Am. Sugar	216½	220	216	216½	—3½
68⅝	68⅞	9,400	Cuba Cane Sugar	68	69¼	67⅞	68⅝	+½
98⅞	99¼	1,500	Cuba Cane pf	98⅝	99¼	98⅝	99¼	+¼
96	98	200	Deere & Co. pf	97	97	97	97	...
19¼	20	100	Den. & Rio Grande	20	20	20	20	...
46½	47¼	500	Den. & Rio Gr. pf	47¼	47¼	46	47¼	...
118	121	200	Detroit United Ry	120	120	120	120	—⅛
44⅝	44⅞	2,300	Distillers' Secur	45¼	45¼	44½	44⅝	...
21½	22	500	Dome Mines	22	22¼	22	22	—½
6	7	100	Duluth, S. S. & A	7	7	7	7	...
13	14	100	Dul., S. S. & A. pf	13⅛	13⅛	13⅛	13⅛	...
37⅝	38	5,400	Erie	37⅞	37⅞	37⅝	37⅞	+1½
52¼	52¾	500	Erie 1st pf	52¼	52¼	52¼	52¼	+¼
42¼	42½	300	Erie 2d pf	42⅜	42⅜	42¼	42¼	+¼
20	22	100	Federal Min. & S	20	20	20	20	—⅛
45	48	100	Federal M. & S. pf	48	48	48	48	...
42	43	100	Gaston, Wms. & W	41¾	41¾	41¾	41¾	—3
310	320	100	General Chemical	315	315	315	315	...
179¼	180¼	200	General Electric	180¼	180¼	179¾	179¾	+1⅝
725	800	100	General Motors	750	750	750	750	—5
69	69½	1,600	Goodrich (B. F.) Co	69¼	69¾	68½	69¼	+½
108¼	109	600	Granby Consol	108	108½	108	108	—60
117	117½	500	Great Northern pf	117⅝	117⅞	117⅝	117⅝	—¼
43½	44	600	G. N. ctfs. for o. p	44	44	43⅝	44	...
52½	53	400	Greene-Cananea	53	53	52⅞	52⅞	—⅛
165	170	400	Gulf States Steel	169	169¼	168	169¼	+¼
106⅞	107	500	Illinois Central	107½	107½	107	107	...
69⅝	70¼	5,400	Inspiration Copper	70½	70⅛	69¼	69⅝	...
17½	18	700	Interboro Consol	17¾	18	17¾	18	...
74½	74¾	500	Interboro Con. pf	74½	74½	74	74½	—⅛
51¼	52	200	Int. Agricultural pf	52	52	52	52	...
47⅝	47⅝	28,980	Int. Mer. Mar. tr. r	45¼	47⅝	44¼	47⅝	+2⅛
117	117½	19,100	Int. Mer. Mar. pf	118¼	118⅝	114½	117½	...
...	...	5,200	Int. Mer. Mar. pf. t. r	115¾	118	114¾	117½	+1⅝
46⅝	48	4,200	Int. Nickel	48⅜	48⅜	47⅝	48	...
10½	10⅝	1,300	Int. Paper	66½	66½	65	66⅜	...
7½	8	700	Int. Paper pf	106½	106½	105½	105½	...
15	16	200	Iowa Central	9	9	9	9	—¾
27½	27⅞	2,300	Iowa Central pf	15	15¾	15	15¾	+2
...	...	200	Kansas City South	26⅜	27⅝	26⅝	27½	+⅞
...	...	200	Kayser (J.) & Co	105	105	105	105	+2⅜
74	75	200	Do., odd lot	106	106	106	106	...
57¼	57⅜	19,200	Kelly Spring. Tire	74	74	74	74	...
121	122½	100	Kennecott Copper	57⅛	57⅝	57	57⅛	...
104½	104¾	3,900	Kings Co. E. L. & P	122½	122½	122½	122½	...
29	29¼	3,100	Lackawanna Steel	104	104⅝	103⅝	104½	+⅛
52	55	500	Lake Erie & West	26½	29¼	26½	29¼	...
82¾	83	200	Lake Erie & W. pf	53½	55	53½	55	+⅝
34	34¼	3,600	Lehigh Valley	82¾	83	82¾	83	+⅛
33	35	200	Lee Rubber	36½	34¼	33½	34¼	+¼
86	90	100	Long Island	33	33	33	33	—⅜
84¾	85	300	Loose-W. Bis. 1st pf	89½	89½	89½	89½	—1½
65¾	66	200	Mackay Cos	85	85	84¾	84¾	—1
72¼	74	100	Mackay Cos. pf	66	66	66	66	+3¼
75	75½	5,900	Manhattan Shirt	74	74	72¼	72¼	—⅛
81¼	83	600	Maxwell Motors	72½	75½	72½	75½	+¼
50⅞	50¾	100	Max. Motors 1st pf	83	83	81¾	83	+1½
67	68	100	Max. Motors 2d pf	50¾	50¾	50¾	50¾	+⅛
106	109	100	May Dept. Stores	68	68	68	68	+1⅞
108¾	109	6,400	May Dept. St. pf	106	106	106	106	...
99	99¼	400	Mexican Petroleum	108¾	109½	107⅞	109	—¼
46⅝	46⅞	2,500	Mex. Petroleum pf	99	99	99	99	+⅛
33	33½	6,200	Miami Copper	46⅝	47	46¼	46¾	—⅛
11	11¾	14,700	Minn. & St. L. new	31	33	31	33	+2
23	23¾	3,500	Mo., Kan. & Texas	10	11⅜	10	11¼	+1½
21¼	21⅜	2,800	Mo., Kan. & T. pf	21	24	21	23¾	+1½
21½	21⅝	25,000	Missouri Pacific	21	21⅞	21	21⅝	+1¼
37¾	38	61,200	Mo. Pacific ctfs	18⅝	21⅞	18⅝	21½	+3½
63¼	64	4,600	Mo. Pacific w i	18⅞	21⅞	18⅝	21⅝	+2⅝
110½	111	700	Mo. Pacific pf. w i	36	38½	36	38	+2½
...	...	30	Montana Power	62¼	64½	62¼	63¾	+1½
33¼	33⅝	1,100	Nat. Cloak & S. pf	111½	111½	110	110½	—½
68⅝	69	300	Nat. En. & St. Co	110	110	110	110	...
81	81¼	3,200	Nat. Lead Co	33½	34	33¼	33⅝	+¼
171	172½	200	Nevada Con. Cop	68⅜	68⅞	68⅜	68⅝	+¼
107⅝	108⅛	3,500	N. Y. Air Brake	31½	31½	30⅝	31	...
19	22	100	N. Y. Central	172	172	172	172	+⅜
57⅞	58	800	N. Y. Dock	108⅛	108¼	107⅝	107⅞	—⅛
32⅝	32⅞	2,400	N. Y., N. H. & H	19½	19½	19½	19½	—⅛
27	28	200	N. Y., Ont. & West	57½	58	57½	58	+⅜
140¼	141	1,400	Norfolk Southern	32⅞	32⅞	32	32⅞	...
74½	75	600	Norfolk & Western	27	27	27	27	+1
111	111⅜	2,300	North American	142	142	140¼	141	—¼
146½	147	200	Northern Pacific	75	75	74½	75	...
6¾	6⅞	100	Nova Scotia S. & C	111½	111½	111	111¼	—½
118¼	118⅝	6,000	Ontario Mining	145	146	145	146	+2
101	102	5,100	Ohio Cities Gas	6⅞	6⅞	6⅞	6⅞	+¼
100⅝	101	2,300	Owens Bottle Mach	119½	120¼	116½	118½	...
26⅞	27	1,700	Pan-Am. P. & T. pf	96⅞	105	96⅞	101½	+5⅝
34⅝	35	100	Pacific Mail	101¼	101¼	100⅝	100⅝	—⅜
56⅞	57	2,240	Pacific Tel. & Tel	26	27	26	27	+1⅛
105	107	500	Penn. R. R	34⅝	34⅞	34⅝	34⅞	+⅛
16	16½	2,100	People's Gas, Chi	56⅞	56⅞	56⅞	56⅞	—½
46⅞	47	1,400	Peoria & Eastern	108⅞	108⅞	107	107	—1
93	95	100	Philadelphia Co	15⅞	16⅜	15⅞	16⅜	...
57	57¼	40,000	P., C., C. & St. L. pf	47	47⅞	46⅝	46⅝	—⅜
114	115	200	Pittsburgh Coal cfs	94	94	94	94	...
103	104	100	Pitts. Coal pf. cfs	54¾	57½	53	57	+2⅞
84	84¼	100	Pittsburgh Steel pf	114	114	114	114	—1
133	134½	1,300	Pressed Steel Car	103	103	103	103	—1
2¾	3	100	Public Service N. J	84¼	85¼	84¼	84⅜	+½
58⅜	58⅝	2,500	Quicksilver	134	134	134	134	...
101¼	102	1,000	Railway Steel Sp	3	3	3	3	...
33⅞	34	200	Railway Steel S. pf	58⅝	58⅝	58⅜	58⅝	+¼
110¾	110⅞	7,900	Ray Con. Copper	102	101⅞	101⅞	101⅞	+½
45	45¼	21,600	Reading	34¼	34¼	33⅞	33⅞	+½
88⅜	88¾	100	Reading 1st pf	111	111⅛	110¼	110⅞	+½
29	29¼	8,000	Rep. Iron & Steel	44⅛	45⅝	44⅛	45	+⅜
50½	51	11,500	St. L. & S. F. w i	88¼	89⅛	88	88½	+½
77½	78½	1,200	St. L. & S.F. pf. w i	27¾	30	27¼	29	+⅜
28	30	200	Saxon Motor	47	50½	47	50½	+2
53	54¼	1,100	St. L. Southwestern	78	78¾	78	78	+2½
...	18	1,200	St. L. Southwest. pf	29	30	29	30	+1
39½	39⅝	100	Seab. Air Line cfs	51¼	54⅝	51¼	54⅝	+3⅝
...	40	500	Seab. Air Line pf	14	14	14	14	...
33¼	33⅝	100	Seab. A. L. pf. cfs	38½	39½	38½	39½	+½
83	84	1,100	Shattuck-Arizona	35	35	35	35	...
99½	99⅞	1,300	Sloss-S. S. & I. Co	32⅝	33¼	32⅝	33¼	...
215	220	2,600	Southern Pacific	81	83	81	83	...
30⅝	30⅞	100	So. Porto Rico Sug	100⅝	100⅝	99⅝	99⅝	—½
69½	69⅞	21,100	Southern Railway	215	215	215	215	—⅛
120⅝	121	1,300	Southern Ry. pf	30¼	30½	30	30⅝	—½
63	64	10,600	Studebaker Co	69¼	69¾	69⅛	69¾	+2⅝
206	206½	100	Stutz Motor	118½	122⅝	118½	121	+4
...	...	2,600	Texas Co	63	64	63	64	+1
20¼	20⅜	3,700	Texas Co. rights	206¼	206⅝	205¼	206⅜	+1½
50⅝	50¾	3,800	Texas & Pacific	25½	26	25⅝	26	+½
56¼	56⅝	1,500	Third Avenue	20	20⅜	19⅞	20⅜	+⅜
11	12⅝	3,800	Tobacco Products	50	50⅝	50	50⅝	+1½
10¼	11¼	1,700	Tol., St. L. & West	57⅝	57⅝	56⅛	56⅝	+⅝
20	23	100	Tol., St. L. & W. cfs	12¼	12⅞	11½	12⅝	+½
103	106	500	Tol., St. L. & W. pf	10½	10⅝	10½	10½	+½
13⅞	14	100	Underwood Typew	11	11	11	11	...
111½	112⅝	600	Union B. & P. Co	22¼	22¼	20⅞	22¼	+2
146⅝	146⅞	200	U. B. & P. Co. new	104½	104½	104½	104½	+3¼
83	84¼	7,500	Union Pacific	13⅞	13⅞	13⅞	13⅞	—¼
46½	50	100	Union Pacific pf	112¾	112⅝	112½	112⅝	...
99	100	100	United Cigar Mfrs	147½	147½	146⅞	146⅞	+½
161	162	900	United Cigar Stores	83¾	84¼	83⅝	84¼	—½
13	13¼	3,200	United Fruit	48	48	48	48	+½
25	25½	200	United Rys. Invest	100	100	99¼	99¼	—¼
26⅞	27	800	United Rys. Inv. pf	160	162½	160	161½	+1½
65	66	400	U. S. C. I. P. & F	13⅝	13⅝	13⅝	13⅝	+2⅛
134½	135½	200	U.S.C. I. P. & F. pf	25	25	25	25	—½
33	35	2,000	U. S. Indus. Alco	26	26⅞	26	26⅞	+¼
1⅜	1½	200	U. S. R. & Imp. Co	66	66	66	66	+1½
1⅝	1⅞	700	U. S. Red. & Ref	135	135⅝	134	135½	+1
...	...	500	U. S. Red. & R. pf	34	35⅞	34	35½	+¼

Continued at Bottom of Adjoining Column.

MARKET AVERAGES.

STOCKS.

YESTERDAY'S RANGE.

	High.	Low.	Last.	Net Ch'ge.
25 railroads	94.61	94.04	94.59	+ .36
25 industrials	112.45	110.16	112.09	+ .23
50 stocks	98.73	97.74	98.20	+ .10

DAILY RANGE OF FIFTY STOCKS.

	High.	Low.	Last.	Net Ch'ge.
Dec. 6	98.73	97.74	98.20	+ .10
Dec. 5	98.23	97.47	98.20	+ .01
Dec. 4	98.36	97.74	98.19	— .40
Dec. 1	98.82	97.36	98.59	+ .50
Nov. 30	Holiday			
Nov. 29	98.13	96.40	97.95	+ .11

MONTHLY RANGE OF FIFTY STOCKS.

	High.		Low.		Last.
*1916	99.24	Dec. 4	97.36	Dec. 1	98.20
1915	91.90	Dec. 1	89.55	Dec. 1	91.30
1914	63.21	Dec. 15	54.67	Dec. 1	61.50
1913	68.05	Dec. 20	65.10	Dec. 24	68.20
1912	82.56	Dec. 2	78.23	Dec. 16	79.20
1911	78.40	Dec. 20	75.06	Dec. 5	77.60

*To date.

YEARLY RANGE OF FIFTY STOCKS.

	High.		Low.		Last.
*1916	101.51	Nov. 20	80.91	Apr. 22	98.20
†1915	94.18	Oct. 22	58.99	Feb. 24	91.10
Full years:					
1915	94.18	Oct. 22	58.99	Feb. 24	91.30
1914	78.39	Jan. 31	57.41	July 30	61.50
1913	79.10	Jan. 2	65.09	Feb. 1	68.08
1912	85.82	Sep. 30	73.24	Feb. 1	79.20
1911	84.41	June 26	69.57	Sep. 25	77.60

*To date. †To corresponding date.

BONDS.

DAILY RANGE OF FORTY BONDS.

Dec. 6	89.00 +.05	Dec. 1	89.14 +.01		
Dec. 5	88.95 —.13	Nov. 30	Holiday		
Dec. 4	89.08 —.07	Nov. 29	89.13 +.03		
Dec. 2	89.15 +.01				

YEARLY RANGE OF FORTY BONDS.

	High.		Low.		Last.
*1916	89.18	Nov. 27	86.13	Apr. 28	89.00
Full years:					
1915	87.62	Nov. 24	81.51	Jan. 2	86.67
1914	89.42	Feb. 4	81.42	Dec. 2	81.96
1913	92.31	Jan. 10	85.45	Dec. 13	86.34

*To date.

TOPICS IN WALL STREET.

Looking Up from Receiverships.

The stocks of railroads in process of emerging from receiverships have been popular this week in spite of the high cost of loans. Yesterday's buying of Missouri Pacific and of Wheeling & Lake Erie shares and certificates of deposit was lively throughout the session, with a gain of 3 points in the first named, while the others rose from 1 to more than 2 points. The "when issued" shares of these roads kept pace with the stocks now extant, although it looked from the volume of transactions that buyers thought better of the old issues, whose assessments still have to be paid. The differences in price between the stock and certificates and the "when issued" securities is, of course, the result of one class being without the assessment included, while the other contains the assessment in its quotation.

Realization.

When Atlantic, Gulf & West Indies stock sold at 132 yesterday the fondest hopes of numerous Boston purchasers from 50 onward were realized. There was active speculation in these shares in Boston from the time the shipping industry began to look up last year, and after 100 was passed last month gossip reaching this city from the Hub forecast a price of 130. Severe fluctuations occurred as the quotations moved upward from par, with swings of as much as 5 points per day occasionally, and it appeared for one period of several days as if the price was becoming "pegged" around 112. Local purchases of late have been stimulated, according to brokers, by the recent declaration of a 5 per cent. dividend and reports of earnings running over $50 a share per year.

A Wide Market.

There was one sale of 100 shares of General Motors stock yesterday at 750. That was a drop of 60 points from the previous sale, but that was made on Nov. 4. There is not much General Motors stock in the bank loans as collateral, and what stock there is on margin with the brokers is protected by more than the par value of the shares. Prior to yesterday's sale the stock was quoted at 700 bid, 900 asked, which about establishes a record for a width in quotations in such an active market.

Western Pacific in Funds.

In the twelve months ended with September the Western Pacific enjoyed an increase of $1,617,111, or 25.5 per cent., in gross earnings, and a gain of $1,048,000, or 88 per cent., in net. The operating ratio declined from 81.2 per cent. to 71.8 per cent., making it possible to save 54 per cent. of the increase in gross for net earnings. From the proceeds of the sale of its first mortgage bonds and from funds now in the treasury, the company will have about $19,000,000 cash on hand. This will give the company, for the first time since organization, sufficient working capital. Plans call for the expenditure of about $3,500,000 for equipment and $2,500,000 for betterments. The balance of the available funds will be appropriated for the construction or acquisition of branch lines.

Anglo-French Bonds Decline.

Further declines were recorded yesterday in the foreign Government bond issues. The Anglo-French fives sold down to 93⅜, the lowest on record, the previous low figure having been 93½, which was reached in March of this year. The closing quotation yesterday was also 93½. The decline was connected with the announcement that part of the Hercules Powder Company's 47½ per cent. extra dividend would be paid in Anglo-French bonds. This will mean a distribution of about $3,500,000 of the bonds to the stockholders. In August of the current year the du Pont Powder Company, in declaring a 25 per cent. dividend, announced that 19½ per cent. would be paid in Anglo-French bonds at 97½.

'Change Seat for 'Phone Boy.

The Stock Exchange firm of R. H. Simpson & Co. is arranging to buy a membership on the board for Robert C. Hancks, a telephone boy in their office. The seat will cost in the neighborhood of $75,000, and with it will go a partnership in the house for Hancks. He has been working for Simpson & Co. for six years. This is the third seat on 'Change to be bought by brokerage houses for employes this year.

BONDS ON STOCK EXCHANGE

WEDNESDAY, DEC. 6, 1916.

	1916.	1915.	1914.
Day's sales	$5,584,500	$4,600,000	$1,736,000
Year to date	1,079,809,000	868,797,000	437,904,000

U S 2s Coupon
2,000......99¾
1,500......99¾
Panama 3s 1938 registered
10,000......99¾
Am Foreign Sec temp 5s
1,000......98¾
1,000......98¾
15,000......98⅞
3,000......98
Anglo-French 5s
10,000......93⅞
7,000......93⅝
107,000......93½
500......93⅝
6,000......93⅝
8,000......93½
12,000......94
3,000......93⅞
64,000......93½
500......93⅝
18,000......93½
9,000......93⅝
3,000......93½
500......93⅝
30,000......93⅜
104,000......93½
1,000......93⅝
10,000......93½
4,000......93½
39,000......93½
4,000......93⅝
25,000......93½
City of Paris 6s
54,000......96⅝
1,000......96¾
1,000......96⅝
1,000......96½
7,000......96⅝
20,000......96½
90,000......96⅝
34,000......96½
10,000......96⅝
15,000......96½
City of Tokio 5s
5,000......78½
Dom of Can 5s 1921
10,000......99⅝
1926
5,000......99⅜
4,000......99½
1931
16,000......99⅞
2,000......99¾
Jap Gov 4½s sterling loan
1,000......83½
2d series
1,000......83½
1,000......83⅝
German stamp
4,000......80¾
Rep of Cuba 5s of 1914
1,000......96¾
Un Kingdom of G B & I 5s temp ctfs
71,000......98½
11,000......98¾
29,000......98½
6,000......98⅝
4,000......98¾
47,000......98⅝
50,000......98⅝
5,000c......98¼
10,000......98⅝
N Y C 3½s May 1954
9,000......94
Nov 1954
4,000......93¾
5,000......94
4½s 1960
1,000......103¼
4¼s 1966
25,000......104¾
4½s Nov 1967
3,000......109¼
4½s 1963
2,000......109½
4½s 1965
1,000......110½
Alb & Susq 3½s
10,000......87½
Am Ag Ch cv 5s
5,000......106¼
deb 5s
19,000......104
500......104
7,000......104
Am Hide & L 6s
10,000......104¼
Am Ice Sec 6s
2,000......91
1,000......92
Am Sm Sec 6s
20,000......116⅝
2,000......117
Am T & T col 4s
40,000......90⅝
1,000......90¾
15,000......90⅝
1,000......90½
conv 4½s
8,000......106
conv 4s
4,000......100¼
Am Wr Paper 5s
5,000......87⅝
10,000......88
Ann Arbor 1st 4s
5,000s6f......73
Armour & Co 4½s
33,000......94
Atch Top & S F gen 4s
1,000......94⅛
1,000......94¼
6,000......94⅛
500......94¼
500......94⅛
4,000......94¼
6,000......94⅛
1,000......94¼
adj 4s stpd
7,000......85⅞
600......85½
5s
3,000......100¾
1,000......100¾
Cal-Aris 1st & ref 4½s
1,000......98
A C L 1st 4s
3,000......93⅝
gen unif 4½s
25,000......93⅝
B & O prior lien 3½s
73,000......93¼
10,000......93⅛
50,000......93¼
25,000......93⅛
gold 4s
2,000......91⅝
4,000......92
5,000......91⅞
conv 4½s
2,000......96
10,000......96⅛
500......96
9,000......96⅛
2,000......95⅞
ref 5s
9,000......100⅝
9,000......100¾
Sowest div 3½s
15,000......91⅝
Beth St 1st & ref 5s
1,000......102⅝
Braden Cop s f 6s
1,000......99
B R T gold 5s
5,000......100⅝
ref conv 4s
1,000......75
Bk Un El 1st 5s
2,000......101¼
Cal G & Elec 5s
2,000......99¼
Can So con 5s ser A
5,000......103¼
Cent Lea 5s
1,000......102⅝
21,000......103
9,000......103¼
Cent N E 4s
1,000......81
Cent of N J gen 5s
10,000......117¼
Cent Pac gtd 4s
1,000......90⅝
1,000......90½
Cen Vermont 4s
1,000......79¼
5,000......79⅛
Ches & O con 5s
2,000......105⅛
gen 4½s
7,000......92⅝
1,000......92¾
Ches & O cv 5s
10,000......93⅞
1,000......93⅝
12,000......93⅞
2,000......93⅝
10,000......93¾
Big Sandy 4s
5,000......85
C, B & Q gen 4s
11,000......93⅝
5,000......93⅝
5,000......93⅝
joint 4s
13,000......98⅝
4,000......98¾
25,000......98⅝
10,000......98⅝
Ill Div 3½s
2,000......85⅝
5,000......85⅝
Nebr ext 4s
10,000......98¾
Chi Gt Wn 4s
............74¾
Chi, Mil & St P gen 4s, Ser A
2,000......92
5,000......92¼
2,000......92½
conv 4½s
2,000......100⅛
5,000......100
5,000......100¼
gen 4½s
1,000......102
cv 5s, Ser B
20,000......105¼
2,000......105½
2,000......105
refund 4½s
4,000......90¼
C & P W 5s
5,000......103¼
C & N W gen 4s
1,000......94⅛
3,000......94⅜
gen 3½s
2,000......83⅝
1,000......83⅝
sink fund 6s
1,000......111
C, R I & P gen 4s
5,000......87
Chi, R I & Pac Ry ref 4s
1,000......77
10,000......77⅛
12,000......77⅛
12,000......77¼
4,000......77⅛
deb 5s
26,000......77⅝
ctfs of d, stpd
10,000......77¼
5,000......77⅛
15,000......77
10,000......78
double stamp
10,000......77⅛
C, St P & M 1st 6s
1,000......118
Chi Union Statn 4½s, Ser A
25,000......100¼
C & W I con 4s
10,000......76¾
Chi & W Mich 5s
1,000......100¼
Chile Copper 7s
30,000......146¾
1,000......146⅞
5,000......146½
12,000......146¾
13,000......146½
1,000......146
55,000......145½
C, C, C & St L gen 4s
4,000......79⅝
Colo Industrial 5s
1,000......78⅝
Col Mid 1st 4s
5,000......19¼
5,000......19⅛
5,000......19¼
Col & So 1st 4s
2,000......93⅝
ref & ext 4½s
5,000......84⅝
8,000......84⅝
4,000......84⅝
Comp-Tab-R s f 6s
6,000......87½
Con Gas conv 6s
2,000......128½
Corn Prod Ref s f 5s, 1931
1,000......99
Cumberld Tel 5s
2,000......100
D & H 1st & ref 4s
12,000......98⅝
D & R G con 4s
16,000......80⅝
1st & ref 5s
2,000s30f......68⅝
5,000......68⅝
Det Riv Tun 4½s
5,000......92
2,000......92⅝
East Tenn, Va & Ga con 5s
4,000......107⅝
divisnl 5s
3,000......105⅛
Erie 1st gen 4s
1,000......73⅝
1,000......73⅝
cv 4s, Ser A
1,000......68¼
t cv 4s, Ser D
5,000......85¼
2,000......85¼
6,000......85
Fla East C Ry 1st 4½s
1,000......85
Gen Electric 3½s
1,000......80⅛
Granby Con cv 6s, Series A
17,000......112
stamped
2,000......113
Gt Nor ref 4½s
1,000......100⅛
Green Bay & Wn deb Ctfs A
1,000......78¼
2,000......79
1,000......79⅛
deb Ctfs B
48,000......16¼
5,000......16½
20,000......16¼
57,000......16⅛
30,000......16¼
40,000......16⅜
5,000......16⅜
15,000......16⅛
5,000......16⅝
5,000......16⅛
1,000......17
6,000......16½
25,000......16⅝
5,000......17
1,000......17⅛
20,000......17⅛
1,000......17⅛
25,000......17⅛
5,000......17⅛
1,000......17½
Gulf & Ship I 5s
1,000......87½
Hock Val 1st 4½s
5,000......93½
Hud & M 1st & ref 5s, Ser A
5,000......70
9,000......69⅝
adj inc 5s
5,000......25⅝
8,000......25⅛
8,000......25⅜
Ill Cent 4s, 1953
6,000......87½
ref 4s
5,000......91⅝
Wn Line 4s
1,000......91⅛
Illinois Steel 4½s
5,000......93⅛
15,000......93½
Inter-Met 4½s
2,000......72⅞
5,000......72¾
12,000......73
Inter Rapid Tran 1st & ref 5s
1,000......99⅞
7,000......99⅝
15,000......99⅞
5,000......99⅝
2,000......99⅞
2,000......98⅞
1,000......99⅛
5,000......99½
Int Mer Mar s f 6s
11,000......95¼
4,000......93⅜
50,000......96
Iowa Cent ref 4s
7,000......60¼
2,000......60⅜
11,000......60¼
3,000......60⅛
2,000......60⅜
3,000......61
2,000......61⅛
K C, Ft S & M 4s
5,000......77
Kan City So 5s
5,000......96⅝
Kan City Ter 4s
40,000......88½
2,000......87¼
Kings Co E L & P pur money 6s
............117
Lacka Steel 5s, 1950
6,000......104⅛
20,000......104
1,000......103½
24,000......104
9,000......104⅛
10,000......104⅜
10,000......104⅛
Lacl Gas L Co of St L 1st 5s
2,000......101⅛
1,000......101⅝
ref & ext 5s
1,000......102⅛
L E & Wn 1st 5s
2,000......99
L S & M So 4s, 1928
3,000......90⅜
10,000......90⅛
1931
10,000......85⅛
5,000......85⅝
20,000......90⅛
Lex & Eastern 1st gtd 5s
8,000......103
5,000......102⅝
Ligg & Myers 7s
1,000......127⅛
5,000......127⅛
Long Isl ref 4s
6,000......88⅝
13,000......89⅛
Lorillard Co 7s
6,000......127
Louis & Nash So Mon joint 4s
1,000......81½
Lou & N unif 4s
7,000......93⅝
35,000......93⅝
Mex Pet 1st ref conv 6s, Sr A
9,000......112
1,000......112½
Series C
1,000......112⅜
Mich State T 5s
1,000......100¾
Milwauk Gas 4s
10,000......93⅝
Mil, Sparta & N Wn 1st 4s
3,000......93⅛
Minn & St Louis con 5s
10,000......90
M, St P & S S M 1st con 4s
5,000......94¼
10,000......94⅛
M, K & O 1st 5s
4,000......83¼
2,000......83⅝
Mo, K & T 2d 4s
11,000......56
ctfs of deposit
3,000......53
s f 4½s
19,000......46
1,000......47½
3,000......49
M, K & T of T 5s
4,000......79⅛
5,000......80
Mo Pac 1st & ref 5s, w i, 1923
4,000......98⅛
1,000......98¾
gen 4s, w i
42,000......67⅝
216,000......68
3,000......68⅛
110,000......68⅛
5,000......68⅛
85,000......68½
70,000......68⅜
18,000......68⅜
188,000......68⅛
129,000......68⅜
60,000......68⅛
Mont Pow 5s, Sr A
8,000......99⅝
Morris & Essex 1st & ref 3½s
4,000......87
N Y Air Brake 1st conv 6s
3,000......105⅝
2,000......105½
N Y Cent deb 6s
5,000......113⅛
16,000......112⅞
11,000......113
gen 3½s
2,000......82½
5,000......82
deb 4s, 1934
19,000......92⅝
ref & im 4½s, Series A
20,000......96⅝
L S col 3½s
5,000......77½
N Y G E L, H & P col tr 5s
2,000......104¼
N Y, N H & H conv deb 6s
2,000......112
N Y Rys adj 5s
1,000......50
N Y State Rys con 4½s
1,000......86½
2,000......88
N Y Tel 4½s
5,000......99⅛
5,000......99⅛
1,000......99⅛
Norf & W con 4s
1,000......93¼
10-25 conv 4s
2,000......140⅛
2,000......140
Poca C & C 4s
3,000......91
Northern Ohio 5s
2,000......99
Northern Pac 4s
3,000......94⅝
31,000......94⅝
18,000......94¼
10,000......94
500......93⅞
5,000......94½
Northern Pac 3s
4,000......67
500......66¾
1,000......67
1,000......67¼
Oreg Sh L 1st 6s
15,000......108
gtd ref 4s
10,000......93⅛
4,000......93⅛
Ore-W R R & Nv 1st & ref 4s
10,000......85⅝
Pac of M 1st 4s
2,000......93
Pac Tel & Tel 5s
2,000......100
6,000......100¼
Penn 4s, 1948
1,000......99⅞
2,000......100
5,000......99⅝
Penn R R con 4½s
25,000......108
gen 4½s, t cfs
15,000......103
Pere Mar gtd 4s
20,000......88
P, C, C & St L gtd 4½s, ser B
1,000......100½
Public Serv Corp sinking fd 5s
5,000......97⅝
Reading gen 4s
7,000......95⅛
4,000......95⅛
Rep Iron & Steel s f 5s, 1940
145,000......101¼
St L, I M & So unify & ref 4s
5,000......85⅛
River & G 4s
1,000......79⅞
5,000......79½
St L & S F R R ref 4s, ctfs of deposit, triple stamp
5,000......73⅝
prior lien 4s, series A
30,000......70⅝
6,000......70½
47,000......70⅝
22,000......70⅝
6,000......70½
18,000......70⅝
prior lien 5s, ser B w i
1,000......88
adj 6s
1,000......81½
4,000......82
2,000......81¾
5,000......81¾
1,000......81½
1,000......82
4,000......82¼
income 6s
11,000......56
10,000......56½
10,000......56¼
25,000......56½
5,000......57
10,000......57½
10,000......57¼
5,000......57
10,000......57½
18,000......57⅛
10,000......56
St L S W con 4s
............69
St P & Kan City S Line 1st 4½s
15,000......75
St Paul, M & M Mon Ext 4s
1,000......94¾
Mon Cont 5s
4,000......110¼
Seab A L ref 4s
3,000......70
2,000......70¼
gold 4s, stpd
1,000......81½
adj 5s
5,000......67
1,000......66¼
9,000......66⅛
So Bell Tel & T 1st 5s
2,000......100⅛
3,000......100¼
So Pac cv 4s
25,000......87⅝
3,000......87⅝
8,000......87⅝
4,000......87⅝
col 4s
1,000......87½
conv 5s
12,000......104⅛
1,000......104⅛
500......104⅛
7,000......104¼
1st ext 4s
11,000......92½
12,000......92⅝
So Pac, San Fran Termi 4s
7,000......86⅛
1,000......87
So Ry 1st 5s
5,000......101⅛
15,000......101½
12,000......101¼
5,000......101
gen 4s
6,000......75
2,000......75¼
5,000......75⅛
4,000......75⅛
Tenn C, I & R gen 5s
1,000......101¼
Tex Co deb 6s
2,000......106⅛
Third Av adj 5s
2,000......78⅞
ref 4s
13,000......81
Tri-City 5s
1,000......100¾
1,000......101
1,000......100⅞
Un Pac 1st 4s
2,000......98
7,000......98⅞
19,000......98⅝
1st & ref 4s
19,000......91⅛
United Railroads of San Fr 4s
11,000......57
5,000......56⅞
Un Pac 1st & ref 4s
9,000......91½
U S R & Imp 5s
20,000......70
U S Rubber 6s
9,000......101⅝
4,000......102
2,000......101⅝
U S Steel Corp s fund 5s
7,000......105⅞
20,000......106⅛
4,000......106⅛
Utah Power & L 5s
4,000......93⅝
2,000......96
Va-Car Ch 1st 5s
2,000......99⅝
1,000......99¾
Va I, C & C 5s
1,000......87½
Virgn Ry 1st 5s
5,000......99⅝
Wabash 1st 5s
7,000......108⅝
Wab, P Ter 1st 4s, Cent Tr ctfs full pd
46,000......40
25,000......40¼
8,000......40⅝
15,000......40
27,000......40¼
8,000......40
10,000......39⅞
12,000......40
10,000......40¼
10,000......40½
Colum Tr ctfs for Cent Tr ctfs, full pd
25,000......40
1,000......39¾
10,000......40½
Western Elec 5s
1,000......102⅝
2,000......102⅝
7,000......102½
1,000......102⅝
West Md 4s
5,000......75
West Shore 4s
1,000......88
5,000......91½
registered
1,000......90⅞
Wheel & L E 1st con 4s
1,000......77⅞
6,000......78⅛
Wilk & E 1st 5s
1,000......81½

Offerings of
Municipal Public Utility Railroad Bonds

Parkinson & Burr
Founded 1886
Members N. Y. & Boston Stock Exchanges
New York, 7 Wall St. Boston, 53 State St.

Exempt From Personal Taxes in New York State

Consolidated Gas Co of New York
Westchester Lighting Co. First Mortgage 5s, 1950

Secured by a mortgage on valuable gas and electric properties serving nearly all of Westchester County, N. Y.

Followed by $10,000,000 N. Y. & Westchester Lighting General 4s, $24,846,647 Consolidated Gas Company Debenture 6s and $99,816,500 capital stock of the latter, paying 7% dividends.

Price at Market
To yield about 4.65%

Circular T-1513

Redmond & Co.
33 Pine St. - - New York

Bonds for the Individual Investor

A selected list in our December circular. Satisfactory yields.

Copy B-1 on request

MERRILL, LYNCH & CO.
7 Wall St.
New York

Partial Payment Plan

The method of saving and investment known as the Partial Payment Plan of purchasing Standard securities of Railroad, Industrial and Public Utility Companies is interestingly explained in Booklet T-2, which we will be pleased to send upon request.

Under this plan you may purchase one share or bond, or as many as you care to buy.

Ask for Booklet T-2

SHELDON-MORGAN & Company
42 Broadway, New York
Members New York Stock Exchange

THE TREASURY STATEMENT.

Special to The New York Times.

WASHINGTON, Dec. 6.—Receipts and expenditures:

	This Month.	Fiscal Year.
Customs receipts	$3,606,670	$88,650,141
Ord'y internal revenue	7,261,118	177,428,384
Income tax receipts	324,902	15,530,650
Miscellaneous	1,249,776	30,593,190
Total receipts	$11,887,166	$312,202,247
Excess of ord. disburse. over ord. receipts	474,405	102,006,706
Excess of tot. disburse. over total receipts	146,060	109,114,850
Expenditures	12,361,572	414,208,954

STEADY TONE IN LONDON.

Money Market Is Not Affected by Flurry in New York.

LONDON, Dec. 6.—The stock market developed a steadier tone today. There was a slight rally in gilt edged securities, and rubber, iron, steel and shipping shares hardened, but transactions were limited elsewhere. American stocks were neglected. President Wilson's message had no effect.

Money and discount rates were quietly steady. The money market was not affected by the flurry in New York, which is being watched with interest. There was considerable business in New York exchange, with about an equal amount of buying and selling. Cable transfers were firmer at 4.76⅝.

The revenue returns published today show that the sum of $205,000,000 was gathered last week by the sale of various short term issues.

Prices Firm on Paris Bourse.

PARIS, Dec. 6.—Prices were firm on the Bourse today. Three per cent. rentes, 61 francs 10 centimes for cash. Exchange on London, 27 francs 81½ centimes. Five per cent. loan, 88 francs.

German Bank Statement.

BERLIN, Dec. 6, (via London.)—The statement of the Imperial Bank of Germany issued Nov. 30, shows the following changes:

	Marks.
Total coin and bullion increased	425,000
Gold increased	257,000
Treasury notes increased	33,984,000
Notes of other banks decreased	10,096,000
Bills discounted decreased	307,382,000
Advances increased	1,632,000
Investments increased	3,261,000
Other securities decreased	6,970,000
Notes in circulation increased	206,644,000
Deposits decreased	511,949,000
Other liabilities increased	30,143,000
Total gold holdings 2,518,487,000 marks.	

NEW YORK STOCK EXCHANGE

Continued from Preceding Column.

Closing Bid.	Closing Ask.	Sales.		First.	High.	Low.	Last.	Net Chge.
68	68¼	23,700	U. S. Rubber	68½	69⅝	66½	68	+1⅜
115	115½	300	U. S. Rub. 1st pf	115	115	115	115	...
126⅝	126½	107,600	U. S. Steel	126	126¾	125¼	126⅝	+½
121½	121⅞	1,300	U. S. Steel pf	121⅞	122	121½	121⅞	...
76⅜	77	1,400	U. S. Sm. R. & M	76½	77	76½	77	...
52	52½	200	U. S. S., R. & M. pf	52	52½	52	52½	+1½
125¾	126	20,600	Utah Copper	128⅛	126¼	125	125½	—1
25¼	25½	2,400	Utah Securities	25⅝	25⅝	25⅝	25⅝	...
48	48½	800	Va.-Car. Chemical	47	48	47	48	+⅜
113	114⅝	200	Va.-Car. Chem. pf	114	114½	114	114½	+½
64	66	200	Va. Iron, Coal & C	65	65	63½	63½	...
16¼	16⅜	9,700	Wabash	15⅞	16⅜	15⅞	16⅜	+1
59⅝	59⅞	7,300	Wabash pf. A	58⅞	59⅞	58⅜	59⅞	+1
32⅝	32⅞	10,700	Wabash pf. B	32⅜	32⅞	31⅞	32⅞	+⅞
140	141½	800	Wells Fargo Exp	142	142	141	141½	...
30¼	31	3,100	Western Maryland	31	31¼	30	30⅞	—¼
103	103¼	1,800	Western Union Tel	103¼	103⅞	102⅝	103	...
63	63½	4,900	Westingh. E. & M	63	63⅝	62⅝	63	+¼
73	76	100	West. E. & M. pf	75	75	75	75	...
8½	8¾	6,000	Wheeling & L. E	7	8¾	7	8¾	+1
8⅛	8⅜	24,700	W. & L. E. t r	7	8½	6½	8¼	+1½
11	12	400	W. & L. E. 1st pf	8⅝	11	8⅝	11	+1⅞
11	12	2,200	W. & L. E. 1st pf. t r	9	11¼	9	11	+1½
9	9¼	600	W. & L. E. 2d pf	7½	9	7½	9	+2½
9	9½	6,200	W. & L.E. 2d pf. t r	7½	9	6⅞	9	+2
37⅞	38	11,400	Willys-Overland	37	38⅜	37	37⅞	+1½
53¾	54	1,100	White Motor	53¼	54	53	54	+1
54	55	2,000	Wisconsin Central	53¾	55	53¾	54	+1¼
128	129¼	100	Woolw. (F. W.) Co	129¼	129¼	129¼	129¼	+¾

December Bond Circular

We shall be pleased to send a copy of our December General Bond Circular to investors on request. This circular describes a comprehensive list of carefully selected municipal, railroad and public utility corporation bonds which we recommend for investment.

Send for General Circular 90

Harris, Forbes & Co
Pine Street, Corner William
NEW YORK

Renskorf, Lyon & Co.
Members {New York Stock Exchange / New York Cotton Exchange / New York Produce Exchange / Chicago Board of Trade / Associate Member Liverpool Cotton Association}
33 New Street New York

Republic of France
5% Rentes of 1916

Argentine Government
5% Loan of 1909

French Municipal Bonds

Hartshorne & Battelle
Members New York Stock Exchange
25 Broad Street, New York City

$100 BONDS
American Foreign Securities 5s.....1919
Anglo French 5s.....1920
Three Cities French Loan 6s.....1919
Chicago, Mil. & St. Paul conv. 4½s..1932
N. Y. Central conv. 6s.....1935
American Ice Deb. 6s.....1925
Bethlehem Steel 1st Rfdg. 5s.....1942

John Muir & Co.
SPECIALISTS IN
Odd Lots
Main Office, 61 Broadway, N. Y.
42d St. & B'way | 125 St. & Lenox Av.
59 St. & Mad. Av. | 26 Court St., Bkn.
105 West 82d St. | 810 Broad, Newark
Members N. Y. Stock Exchange.

RESERVE DISCOUNTS EASE MONEY MARKET

Leading New York Banks Avail Themselves of Facilities of Federal Bank.

RATE DROPS FROM 7 to 3%

Credit Obtained with Promptness, Showing for First Time Readiness of System to Meet Demands.

With the view of relieving the tightness in money which has been particularly marked this week in the case of demand loans made on Stock Exchange collateral, and which was gradually extending to time money rates and commercial paper, a number of the New York City banks, among them the National Bank of Commerce, the National City, the American Exchange National, and the Liberty National, made use yesterday of the rediscounting facilities of the Federal Reserve Bank. Some of these institutions borrowed on their notes maturing in fifteen days, while others rediscounted their customers' paper. All told, nine banks in the State applied for rediscounts, but the total was not large.

Announcement of the fact that the banks had made rediscounts was not made known until after the close of the market. The opening rate for call loans was 7 per cent., Tuesday's closing figure, and although renewals were made at that rate, it was the highest for the day. The final quotation was 3 per cent., the lowest for the day.

In speaking of the day's rediscounts, R. H. Treman, Deputy Governor of the Federal Reserve Bank, said: "While the amounts of the rediscounts were not large, the facility and promptness with which the credits were obtained serves to illustrate, in a practical way, for the first time in the history of the bank, the readiness of the Federal Reserve system to meet the calls made upon it."

Officers of the Federal Reserve Bank expressed themselves as much gratified with the attitude of the member banks in making use of their facilities, it being apparent that the rediscounting had been undertaken not so much because there was any necessity for it, but rather to inaugurate the practice, which, while already commonplace at most of the other Federal Reserve Banks, had not heretofore become an established procedure in New York.

It was explained yesterday by bankers that the rediscounting had been resorted to not for the sole purpose of relieving the call money market condition, but in order to set to work the machinery whose function it is to check stringency, which in the long run affects all classes of borrowers, including the commercial interests, for whose benefit the Reserve act was passed.

SHORT TERM NOTES.

Government and Municipal Issues.

Security.	Rate.	Due.	Bid.	Asked.	Yld.
Am. For. Ses.	6	Aug., 1919	97⅞	98¼	5.55
Argen.Gov.Div.		Feb. 21,'17	98⅝	98⅞	4.00
Argen. Gov.	6	May 15,'17	100⅛	101¼	4.75
Argen. Gov.	6	May 15,'20	100½	101	5.70
City of Mont.	5	May, 1918	100	100⅛	4.65
City of Mont.	5	Dec., 1917	100⅛	100½	4.50
City of Que.	5	Apr., 1920	99⅛	100⅛	4.90
Dom. of Can.	5	Aug., 1917	100	100¼	4.00
Dom. of Can.	5	Apr. 1, '21	99⅜	100	5.00
Govt. of N.F.	5	July, 1919	98⅞	99	5.40
Italian Gov.	6	Oct. 16,'17	99½	100⅛	5.85
Norweg. Gov.	6	Oct. 15,'17	101	102	3.90
Norweg. Gov.	6	Feb., 1923	103	107	4.75
Prov. of Alb.	5	May, 1926	97	98¼	5.23
Prov. of Man.	5	Feb., 1920	99	99⅝	5.10
Prov. of Ont.	5	Feb., 1920	99⅛	100⅛	4.88
Prov. of N. B.		Dec., 1919	99⅛	100¼	4.90
Prov. of Que.	5	Apr., 1920	99¼	100¼	4.83
Prov. of Sask.	5	May, 1921	97½	99¼	5.20
Prov. of Sask.	5	May, 1926	97	98⅞	5.20
Rep. of France.	5	Is. of 1916	148	151	..
Russian Govt.	6½	July, 1919	99⅛	100	6.50
Do. rubles.	5½	Aug. 14,'26	288	290	..
Swiss Govt.	5	Mar., 1918	99⅞	100⅛	4.95
Swiss Govt.	5	Mar., 1920	99½	100	5.00

Company Issues.

Security.	Rate.	Due.	Bid.	Asked.	Yld.
Am. Cot. Oil.	5	Nov., 1917	100⅛	100⅜	4.30
Am. P. & L.	6	Aug., 1921	100	102	5.75
Am. T. & T.	4½	Feb., 1918	100⅛	100⅝	3.87
Am. Thread.	5	Jan., 1919	98⅝	99⅝	4.25
Anacon. Con.	5	Mar., 1917	100	100⅝	3.50
A. T. & S. F.	6	June, 1917	100⅝	100⅞	3.12
A.V.R.L. & P.	6	July 1, '19	99	100⅛	6.00
Atl. & Pac.T.	6	June, 1921	102⅝	102⅞	5.30
B'klyn R. T.	5	Sept., 1917	100⅛	100⅞	4.80
C. P. R. & L.	6	May, 1918	102	102⅝	4.30
C., B. & Q.	4	July, 1921	98⅝	98⅞	4.30
C. & W. Ind.	5	Sep., 1917	100⅛	100⅜	4.30
Cuba-Am.Sug.		Apr., 1918	101⅛	102½	4.25
Can. North.	5	Sep., 1917	99⅛	100⅛	4.70
Can. North.	6	July10,'17	100	101	4.50
Can. North.	6	July10,'18	100	101	5.30
Can. Pac. Ry.	6	Mar. 2,'24	102⅝	102⅞	5.35
Driggs-Seaby.	6	Dec., 1918	97	100	6.00
Driggs-Seaby.	6	Dec., 1919	97	100	6.00
Driggs-Seaby.	6	Dec., 1920	96	100	6.00
East. P. & L.	5	Mar. 1,'18	98		6.12½
Erie R. R.	5½	Apr., 1917	100⅛	100⅝	3.60
Gen. Rubber.	5	Nov., 1918	100⅛	100⅝	4.70
G. T. of Can.	5	Nov., 1917	99⅝	100⅛	4.45
G. T. of Can.	5	Aug., 1918	99	100	5.00
Hocking Val.	5	Nov., 1917	100⅛	100⅝	4.30
Inter. Harv.	5	Feb. 15,'18	100⅛	100⅝	3.55
L. Gas & El.		Apr., 1918	100⅛	101¼	5.37½
Mich. Ry.	6	June, 1919	100⅜	101⅛	5.40
Mo. Pacific.	6	June, 1916	99⅞	100⅛	5.75
Mont. T. & P.	6	Apr., 1917	98⅛	99⅛	8.00
Morgan & W.	5	Dec., 1918	99⅛	100⅛	4.85
N.Y.,N.H.&H.	4½	May, 1917	99⅝	100	4.50
N. E. Nav.	6	May, 1917	99½	100	6.00
Otis Elevator.	5	Apr., 1920	100	101	4.55
Penn. Co.	4½	June 5,'21	100⅞	101	4.28
P. S. C., N. J.	5	Mar., 1919	100⅜	101⅛	4.55
Rem. A., Un. Met. C. Co.	5	Feb. 1, '19	88	90	11.50
Southern Ry.	5	Mar., 1917	100	100⅝	3.50
United Fruit.	5	May, 1918	100¼	100⅝	4.33
W'house El. & Mfg. Co.	5	Oct., 1917	100⅛	101	3.80
Win. R. Arm.	5	Mar., 1915	97½	98⅛	5.40
W.V.T. & E.	6	June, 1917	99⅞	100⅛	5.50
W. S. G. & E.	6	Oct., 1917	100⅛	101¼	5.00
Wiu. E. Ry.	6	Jan.15, '18	100¼	101	5.45

NEW YORK CITY BONDS.

		Yesterday. Bid.	Asked.	Tuesday. Bid.	Asked.
6s	Sept., 1917	101¼	101½	101⅝	101⅝
4½s	June, 1965	110	110¼	110	110⅛
4½s	Mar., 1963	109⅝	110	109⅝	110
4½s	Nov., 1957	109¼	109⅝	109¼	109⅝
4½s	May, 1957	109¼	109⅝	109¼	109⅝
4¼s	Apr., 1966	104⅞	105	104⅞	105
4¼s	Mar., 1964	104⅝	105	104⅝	105
4½s	Sept., 1960	104⅝	104⅞	104⅝	104⅞
4s	May, 1959	101⅞	102¼	101⅞	102¼
4s	Nov., 1958	101⅞	102¼	101⅞	102¼
4s	May, 195.	101⅞	102¼	101⅞	102¼
4s	Nov., 1955	101⅝	101⅞	101⅝	101⅞
4s	Nov., 1956	101⅝	101⅞	101⅝	101⅞
4s	Nov., 1936	101	101½	101	101½
3½s	Nov., 1955	93¼	..	93¼	..
3½s	Nov., 1954	93½	94	93½	94
3½s	May, 1954	93½	94	93½	94

The following are quoted on a percentage basis:

4½s	1924-1930	3.95	3.85	3.95	3.85
4½s	1918-1923	3.95	3.85	3.95	3.85
4½s	Nov., 1917	4.00	..	4.00	..
4½s	June, 1917	4.00	..	4.00	..
4½s	May, 1917	4.00	..	4.00	..
4¼s	1924-1931	3.95	3.85	3.95	3.85
4¼s	1921-1923	3.95	3.85	3.95	3.85
4¼s	Apr., 1920	3.90	3.80	3.90	3.80
4¼s	1917-1919	3.90	3.75	3.90	3.75
4s	May, 1919	3.95	..	3.95	..
4s	Nov., 1918	3.90	..	3.90	..
4s	May, 1917	4.00	..	4.00	..
3½s	1940-1953	3.90	3.80	3.90	3.80
3½s	1980-1989	3.95	..	3.95	..
3½s	1922-1929	3.95	3.80	3.95	3.80
3½s	1919-1921	3.90	..	3.90	..
3½s	1917-1918	3.90	3.50	3.90	3.50
3s	1940-1953	3.90	3.80	3.90	3.80
3s	1926-1930	3.95	3.85	3.95	3.85
3s	1918-1925	3.95	3.85	3.95	3.85
3s	1916-1917	4.00	..	4.00	..

RAILWAY EQUIPMENT BONDS.

The following are quoted on a percentage basis:

Name.	Maturity.	Rate.	Bid.	Ask.
Baltimore & Ohio	1916-'26	4 @4½	4.38	4.20
Buff., Roch. & P.	1916-'30	4½@5	4.55	4.30
Canadian Pacific	1916-'28	4½	4.55	4.35
Ches. & Ohio	1916-'26	4½	4.50	4.30
Chi. & Northw'n	1916-'23	4½	4.30	4.05
C., R. I. & Pac.	1916-'27	4½@5	5.00	4.60
C., St. L. & N. O.	1916-'24	5	4.40	4.20
C., C., C. & St. L.	1916-'29	5	4.62	4.40
Del. & Hudson	1922	4½	4.30	4.10
Erie Railroad	1916-'26	4½@5	4.55	4.30
Grand Trunk	1916-'24	4½	4.95	4.50
Illinois Central	1916-'26	4½@5	4.30	4.15
Louisville & Nash.	1916-'23	5	4.25	4.10
Michigan Central	1916-'30	5	4.45	4.25
Mo., Kan. & T.	1916-'23	5	5.50	5.00
Missouri Pacific	1916-'22	5	5.50	5.00
Mobile & Ohio	1916-'24	4½@5	4.70	4.50
N. Y. Cent. Lines	1916-'28	4½@5	4.50	4.25
Norf. & Western	1916-'24	4½	4.30	4.10
N. Y., N. H. & H.	1916-'28	4½@5	4.55	4.35
Penn. Gen. Fr'ght	1916-'23	4 @4½	4.30	4.00
St. L., I. Mt. & S.	1916-'24	5	5.25	4.75
Seaboard Air Line	1916-'26	5	4.65	4.40
Southern Pacific	1916-'26	4½	4.35	4.20
Southern Ry.	1916-'24	4½@5	4.50	4.25

Imperial Russian Government
External Loan
Five-year 5½%
Treasury Gold Bonds
Due December 1, 1921
To Yield about 6¾%
Moore, Leonard & Lynch
New York. Pittsburgh.

Tilney, Ladd & Co.
Railroad Bonds
New York

Bonds for Investment
Colgate, Parker & Co
2 Wall St., New York

INVESTMENT SECURITIES
December Circular on Request
Curtis & Sanger
Members
New York, Boston, and Chicago Stock Exchanges.
49 WALL STREET
Boston New York Chicago

Degener & Burke
Members N. Y. Stock Exchange.
Investment Securities
STOCKS BONDS
30 BROAD STREET, New York.
Telephones: Rector 2340, Rector 2341, Rector 4285

Mark A. Noble Theodore C. Corwin
NOBLE & CORWIN
25 Broad St. New York
Guaranty Trust Co.
Hanover National Bank
Telephone 5969 Broad

BID AND ASKED QUOTATIONS

Closing quotations for United States Government bonds:

	Bid.	Asked.		Bid.	Asked.
2s, r, 1930	99½	100	Pan 2s, r, 1938	99¼	100
2s, c, 1930	99½	..	Pan 3s, r, 1961	102	..
3s, r, 1918	100¾	101¼	Pan 3s, c, 1961	102	..
3s, c, 1918	100¾	..			
3s, 1946	101½	102			
4s, r, 1925	110	110¾			
4s, c, 1925	110½	..			
Pan 2s, r, 1936	99¼	100			

Closing quotations for stocks in which there were no transactions:

	Bid.	Asked.
Adams Ex.	140	148
Alb & Sus.	245	..
Am B N.	41½	43
Do pf.	51⅞	53
Am B S & Fdy	107	109
Do pf.	190	200
Am C pf.	114	115
Am Coal.	85½	..
Am Cot O pf.	98¼	101
Am Exp.	135	138
Am Lo pf.	107½	108
A S & R pf.	116½	117
Am Snuff.	140	145
Am Tob.	217	222
Am W pf.	98¾	99
Ann Arbor.	..	30
Do pf.	..	60
Assets R.	3	4
Asso D G.	25	..
Do 1st pf	68	80
Do 2d pf.	46	65
A, B & A.	16½	17½
B & O pf.	74	74½
Barrett Co pf.	118	121
Batop M.	1⅞	2
Beech Cr'k	44⅛	..
B Un G.	132	135
Brown Sh.	70	72
Do pf.	99	102
Bruns Ter.	7⅞	8½
B R & P.	97	99
Do pf.	110	..
Bush Ter.	90	108
But'k Co.	16½	20
Can So.	57⅛	57⅝
Case (J I) pf.	88	90
C, C & O.	25	30½
Do pf.	55	59
C R R of N J.	290	310
C & A pf.	25	33
C & E Ill pf, ex cts	3	..
C & N W pf.	175	180
Chi, St P, M & Om.	115	120
Do pf.	133	140
C, C, C & St L.	57	58½
Do pf.	83½	84½
Cleve & P.	84	..
Do spec.	48	..
Clu-Peab.	71½	73¾
Do pf.	109	113½
C & S 1st pf.	59	61
Do 2d pf.	45	55
Cons Coal.	111	117
Cont C pf.	112	115
Cont Ins.	61	63
Crex Carp.	45	65
C-Am Sug pf.	104	112
Del & Hud.	150	151
D, L & W.	229	239¾
Det Ed.	148	150
Det & M.	80	..
Do pf.	90	..
Dia Match.	136½	140
Driggs-Sea.	75	80
Elec S B.	70	71¼
Erie & P.	62⅝	70
Gen C pf.	115¼	117
Gen M pf.	120½	121
G'drich (B F) Co pf.	112½	113½
G & S T.	112½	..
G B & W.	75	..
Gulf S S 1st pf.	109	110
Do 2d pf.	162	175
Harb-W.	103	..
Do pf.	105	..
Helme (G W) Co.	160½	205
Do pf.	118	124
Homestake.	130	134
Int Agric.	21½	23
I H, N J.	123	124
Do pf.	120	122
Int H Cor.	80	84
Do pf.	112⅝	..
Int N pf.	107	108½
Jewel Tea.	83	85
Do pf.	109	110
K C, Ft S & M pf.	72	75½
Kan C So pf.	59½	60
Kelly S T pf.	95	99
K & D M.	5	6
Do pf.	..	50
Laci Gas.	110½	112
Ligg & M.	293	299
Do pf.	124	126
L-W Bis.	21	22
Do 2d pf.	50	70
Lorill'd Co.	232	238
Do pf.	121	124
Louis & N.	133	135
Mah C R.	390	..
Man B'ch.	1½	3½
Man Elev.	130	131
Man Shirt pf.	112	119
Mich Cent.	128	135
M, St P & S S M.	119	121
Do pf.	128	135
Do l l.	75	85
Mon P pf.	117	118
Mon W pf.	114	..
Mor & Es.	82	89
N, C & St L.	134	140
Nat C & S.	82½	84
Nat L pf.	113	114⅞
Nat Rys of M 1st pf.	..	23
Do 2d pf.	5	6
N Y, C & St L.	40	42
Do 1st pf	79	83
Do 2d pf.	62	63
N Y D pf.	47	50
N Y, L & West.	114¼	123
N & W pf.	85	85½
N W Tel.	52⅛	60
Owens B M pf.	116	121
Pabst B pf, ex div.	88¼	96¾
Pac Coast.	55	65
Do 1st pf	70	90
Do 2d pf.	70	80
Pac M pf.	92	96½
P T & Tel pf.	97¼	98
Pett-Mull.	..	40
Do 1st pf	..	94
P, C, C & St L.	83	86
Pitts Coal.	50	100
Do pf.	110	120
P, Ft W & C.	158	..
Do spec.	146½	..
Pitts S C pf.	106	107
P'man Co.	165	166
Q'ksil'r pf.	3⅞	4⅞
Rdg 2d pf.	45	46⅝
Rens & S.	174½	..
Rep I & S pf.	115⅝	116
Rutland pf.	32	35
Seab A L.	17	17¼
Sears-R.	230	231
Do pf.	126½	127½
S-S S & I pf.	100	103½
So P R S pf.	120	..
St'd Mill.	100½	104½
Do pf.	90	93⅝
Studeb Co pf.	109¼	112
Tenn Cop.	22	23
T P L Tr.	150	165
Tob P pf.	103	103½
T, St L & W pf cts.	18	22
T C R T.	94⅞	96
Do pf.	120	135
Und T pf.	114	120
U B & P pf.	80	85
Un Cig M pf.	105	108
Un Cig Sts pf.	118	120
Un Drug.	75	75⅞
Do 1st pf	53	53½
Do 2d pf.	92	98
U S Exp.	22	24
U S Ind A pf.	103	105
W Md pf.	46	49
Weym-Bru.	..	310
Do pf.	115⅝	122
Willys-O pf	99½	99⅞
W'w'th (F W) pf.	125	..
Worth P.	34⅛	35¼
Do pf, A.	97	100
Do pf, B.	59	61

OUT-OF-TOWN MARKETS

BOSTON.

MINING.

Sales.		Open.	High.	Low.	Last.
225	Adventure	5¼	5½	5¼	5½
35	Ahmeek	118½	118½	118	118
100	Alaska Gold	13¾	13¾	13¾	13¾
50	Algomah	1½	1½	1½	1½
180	Allouez	78	79	78	79
2,675	Am. Zinc	61¼	61½	61	61
30	Am. Zinc pf.	80	80	80	80
405	Arizona Com.	17	17	16⅝	16⅝
5,350	Bonanza	50c.	65c.	50c.	65c.
200	Butte & Bal.	2⅝	2½	2⅜	2⅜
100	Butte & Sup.	72⅝	73½	72¼	72½
140	Cal. & Ariz.	91½	91½	91	91
10	Cal. & Hecla	600	600	600	600
45	Centennial	23	23	23	23
25	Chino	69¼	69¼	69¼	69¼
925	Copper Range	80	80⅝	79	79
2,450	Daly-West	3¼	3⅞	3¼	3½
430	East Butte	18½	18½	18¼	18¼
60	Franklin	11½	11½	11	11
105	Hancock	21½	21½	20½	20½
2,550	Helvetia	80c.	1¼	80c.	1
50	Indiana	4⅞	4⅞	4⅞	4⅞
1,600	Island Creek	69	73½	69	73
100	Isl. Creek pf.	93	93	93	93
215	Isle Royale	40	40	39½	40
110	Kerr Lake	5	5	4⅞	4⅞
100	Keweenaw	5¼	5¼	5¼	5¼
85	Lake	16	16	16	16
250	Mason Valley	7½	7⅝	7¼	7⅝
100	Mass Con.	17	17	17	17
425	Mohawk	103½	106	103½	106
10	Nevada Con.	31	31	31	31
430	New Idria	16½	17	16½	16½
10	Nipissing	9¼	9¼	9¼	9¼
570	North Butte	28	28	27⅝	27⅝
310	North Lake	2½	2⅝	2½	2⅝
145	Ojibway	2⅛	2⅛	2⅛	2⅛
100	Old Colony	2⅝	2⅝	2⅝	2⅝
330	Old Dominion	79⅝	80⅝	79	79
20	Osceola	102	102	102	102
10,015	Pond Creek	20¼	22¼	20¼	21⅞
35	Quincy	98½	98½	97½	98
100	Santa Fe	2¼	2¼	2¼	2¼
225	Shannon	10⅝	10⅝	10⅜	10⅝
100	South Lake	6¼	6¼	6¼	6¼
14,650	South Utah	38c	55c	38c	45c
115	St. Mary's Ld.	105	105	105	105
250	Sup. & Boston	7⅞	7⅞	7⅛	7⅛
25	Sup. Copper	18	18	18	18
105	Tamarack	45	45¼	45	45
3,570	Tuolumne	1⅝	2	1⅝	1⅞
170	U. S. Smelters	76⅝	77	76¼	77
100	U. S. Smelt. pf	52¼	52⅝	52	52
370	Utah Apex	4	4	3⅞	3⅞
235	Utah Con.	22¼	22½	22	22
85	Utah Copper	126⅞	126⅞	126	126
300	Victoria	7	7½	7	7¼
400	Utah Metals	7	7	7	7
300	Winona	6⅝	6⅝	6⅝	6⅝
11	Wolverine	56½	56½	56½	56½
	RAILROADS.				
15	Bos. & Albany	176½	176½	176¼	176½
15	Boston Elev.	80	80	79½	79½
1,890	Boston & Me.	46	49½	45½	48
25	C. J. & S.Y.pf.	106¾	106¾	106¾	106¾
5	Maine Central	100	100	100	100
160	McElwain	4⅞	5	4⅞	5
241	McElwain pf.	28⅝	28⅝	28	28
50	New Haven	57⅛	58	57⅛	58
30	Old Colony	140	140	140	140
	MISCELLANEOUS.				
70	Am. Agr. C.pf.	103	103	102½	102¼
65	Am. Pn. Serv.	1⅝	1⅝	1½	1½
160	Am. Pn. S. pf.	11½	11½	11	11
108	Am. Sugar pf.	121	121	120⅞	120⅞
50	Am. Woolen	56½	56½	56½	56½
140	Am. Wool. pf.	98½	99	98½	98½
10	Amoskeag	77	77	77	77
5,125	A., G. & W. I.	128	132	126	131
310	A., G. & W.I.pf.	70	70½	70	70⅝
675	Cuban Cement	22	22½	22	22½
97	Edison Elec.	230	230½	228	228
12	Ga. Ry. & El.	131⅝	131⅝	131⅝	131⅝
9	Ga. R. & E.pf.	92	93	92	93
4	Mergenthaler	169½	169½	169½	169½
850	Mass. Gas	97⅞	98	96⅝	97⅞
17	Mass. Gas pf.	80	81	80	81
20	N. Scotia Steel	147⅝	147⅝	147⅝	147⅝
30	N. E. Tel.	124½	124½	124	124
450	New River	29	29	28⅝	29
980	New River pf.	90⅝	90⅝	89⅝	90
61	Nipe B. Sugar	160¾	160¾	160	160
685	Pu. All. Sugar	52⅝	53½	52½	53¼
150	Reece Button	4	4	4	4
2,275	Swift	160	165	160	162
250	Torrington	67	67	66⅝	66⅝
305	United Fruit	160	162½	160	162
515	U. Shoe Mach.	57⅛	59⅝	57⅛	59
9,100	Ventura Oil	10⅜	10⅝	10	10½
5	West. Union	103⅝	103⅝	103⅝	103⅝
	BONDS.				
$2,000	A.G.& W.I. 5s.	87½	87½	87½	87½
7,000	A. T. & T. 4s.	90⅞	90⅞	90⅞	90⅞
3,000	A.T.&T.cv.4½s.	106⅝	106½	105⅞	106⅝
1,000	C. J. & S.Y.4s.	87	87	87	87
15,000	C. J. & S.Y.5s.	101½	101½	101½	101½
2,000	Mass.G.4½s.'29.	98½	98½	98½	98½
5,000	Mo. Pac. 5s.	76½	76½	76½	76½
3,000	Pond Creek 6s.	103¼	105	103¾	105
3,000	Swift 5s.	101½	101½	101½	101½
1,000	Un. F't 4½s,'25	97⅞	97⅞	97⅞	97⅞
2,000	Un. F't 4½s,'23	98½	98½	98½	98½
2,000	West. Tel. 5s.	100	100	100	100

BOSTON CURB.

	Bid.	Asked.		Bid.	Asked.
Alvarado	.75	1⅛	Humboldt	3½	4
Amer Oil	.15	.17	Iron Bloss.	1½	1⅝
Begole	1	1¼	Iron Cap.	.16	.16½
Bay S Gas.	.14	.16	Iron C pf.	.16	.17
Bing Min.	.10⅝	.10½	Jer Verde.	1⅛	1⅜
Bohemia	2½	2¾	La Rose	.50	.60
Bos & Cor.	.70	.75	Majestic	.83	.87
Boston Ely	.70	.80	McK-Darr.	.34	.36
Bos & M.	.75	.77	Mex Met.	.51	.54
Bos Ariz.	2⅛	2¼	Moj Tung.	2¼	2½
Butte & L.	.59	.61	Nat L & Z	.69	.70
Butte & D.	1⅛	1¼	New Baltic	3	3½
Cal Corbin	2	2½	New Corn.	.18⅝	.19
Calaveras	5¼	6	Nev Doug.	1⅞	2
Cham Cop.	.13	.15	New Ut B.	.75	1
Chief Cons	2⅛	2¼	Nixon	.38	.41
Con Copper	3⅞	4	Oneco	.90	1
Con Ariz.	2½	2⅝	Onondaga	.95	1¼
Crown Res	.40	.50	Ohio Copp.	2¼	2½
Cortez	.20	.25	Pilot Butte	.08	.10
Davis-Daly	6⅞	7	Pio Con M.	2⅝	3
Earle	.50	.53	Hay Herc.	5⅝	6
Eagle B.	1⅛	1⅜	Rilla	.08	.09
First N C.	4½	4⅝	S W M f p	4	4¼
Fortuna	.13	.15	S W M p p	3	3¼
Gold Lake.	.12	.14	Truro	2	2½
Homa Oil.	.80	.83	Un V Ext.	.41⅛	.41⅝
Houghton	2	2¼	Yuk Gold	2⅛	2⅜

TOBACCO STOCKS.

Closing quotations of stocks not quoted elsewhere were:

	Yesterday. Bid.	Asked.	Tuesday. Bid.	Asked.
American Cigar	112	116	112	116
American Cigar pf.	98	100	98	100
Conley Foil	300	325	300	325
J. S. Young	140	155	140	155
J. S. Young pf.	105	110	105	110
Johnson T. F. & M.	100	130	100	130
MacAndrews & F.	202	212	202	212
MacAndrews & F. pf.	100	102	100	102
Porto Rico-Am. Tob.	255	260	255	200
P. J. Reynolds Tob.	619	630	610	630
R. J. Reyn. Tob. pf.	123	125	123	125

BALTIMORE.

STOCKS.

Sales.		Open.	High.	Low.	Last.
55	Bank of Balt.	154½	154½	154½	154½
100	Balt. Tube	129	129	129	129
100	Balt. Trust	167	167	167	167
85	Con. Coal	114⅞	114⅞	113⅞	113⅞
735	Con. Power	128	128	127	127
50	Com.Cr. pf., B.	26½	26½	26½	26½
910	Cosden Ref.	17⅝	17⅝	17⅝	17⅝
3,095	Cosden O. & G.	15½	15½	14⅞	15
1,615	Cos. O.& G. pf.	5	5⅛	5	5
110	David. Chem.	49½	49½	49	49
10	Elkhorn F. pf.	45¼	45¼	45¼	45¼
30	Fidel. & Depos.	136	136	136	136
220	Houston Oil	24	24	23½	23½
181	Hous. Oil pf.	67	68	67	67½
39	Mercan. Trust	225	227	225	227
9	Mt. Vernon M.	20¼	20¼	20¼	20¼
30	Pa. W. & P.	85½	85½	85½	85½
20	Uni. Rys. & E.	34⅞	35	34⅞	35
10	U. S. Fid. & G.	109½	109½	109½	109½
1,680	Va. L. & Zinc.	5⅛	5⅜	5⅛	5⅜
400	Wayl. O. & G.	5	5	5	5
	BONDS.				
$700	City Bal.4s,'61.	101	101	101	101
800	C.Bal. 3½s,'28.	96	96	96	96
1,000	Con. Gas 5s.	106	106	106	106
53,000	Con. Coal 6s.	110	110	109½	109½
47,000	Con. Power, n.	106⅞	107	106½	106½
25,000	Con. Pow.4½s.	94	94	94	94
54,500	Cos. Ref. 6s.	105⅞	106¼	105⅝	106¼
56,000	Cos. O & G. 6s.	105⅝	106	105⅝	106
5,000	Elk. Corp. 6s.	100	100	100	100
12,000	Elk. Fuel 5s.	108½	108½	108	108
2,000	G. B. S.Br.inc.	2½	2½	2½	2½
1,000	Gt. So. L. 6s.	99⅝	99⅝	99⅝	99⅝
6,000	Md. Dredg. 6s.	100	100	100	100
2,000	M. & M. Tr. 6s.	103⅝	103⅝	103⅝	103⅝
1,000	Mt. Ver. M., n.	100⅞	100⅞	100⅞	100⅞
1,000	Kirby L. 6s.	100	100	100	100
1,000	Nor.R.& L. 5s.	105	105	105	105
1,000	Pa. W.& P. 5s.	96	96	96	96

CHICAGO.

STOCKS.

Sales.		Open.	High.	Low.	Last.
380	Am. Shipbldg.	67	67	66	66½
85	Booth Fisheries	61	61	61	61
310	Chi.City & Conn.	5½	5⅞	5½	5½
10	Chi. Elev. Ry.	11	11	11	11
50	Chi. Pneu. Tool	74½	75	74½	75
325	Chi. Ry., Ser. 2	21⅞	21⅞	21¼	21¼
5	Chi. Ry., Ser. 4	1	1	1	1
50	Edison	143	143	143	143
1,044	Diamond Match	135½	140	135½	140
880	Hartman	82½	83	82½	82½
35	Illinois Brick	96	97	96	97
995	Lindsay Light	21½	23	21½	23
34	Mont. Ward pf.	116¼	116¼	116¼	116¼
125	Nat. Carbon	295	300	290	300
40	Oxweld	170	170	170	170
250	Prestolite	140	140	140	140
5	Page Fence	12½	12½	12½	12½
900	Pulp	14	14⅛	14	14
108	People's Gas	108	108	107	107
100	Strawboard	47	47	47	47
65	Sears-Roebuck	231	231	231	231
4,550	Stewart-War	107½	113⅛	107½	112¼
8,718	Swift	162	165	161⅝	162½
2,500	Union Carbide	197	207	196½	206
250	United Paperbd.	37	37½	37	37
	BONDS.				
$9,000	Chi. Ry. 1st 5s	96⅞	97	96⅞	97
6,000	C.City Ry.1st5s	99⅞	99⅞	99⅞	99⅞
13,000	C., C.& C.Ry.5s	82	82	81	81½
1,000	C. Ry. Ex.M 5s	71⅝	71⅝	71⅝	71⅝
10,000	Chi. Tel. 5s.	102⅝	102⅝	102⅝	102⅝
9,000	Ogden Gas 5s.	97½	97½	97½	97½
12,000	Wilson 1st 6s.	101½	101½	101½	101½

PHILADELPHIA.

STOCKS.

Sales.		Open.	High.	Low.	Close.
100	Acme Tea pf.	98	98	98	98
10	Am. Gas	120	120	120	120
6	Am. Rys. pf.	97½	97½	97½	97½
10	Buff. & Susq.	71	71	71	71
15	Buff. & S. pf.	59⅞	59⅞	59⅞	59⅞
100	Cambria Iron	44⅝	44⅝	44⅝	44⅝
169	El. Stor. Bat.	71½	71½	71	71
48	Insur. Co.N.A.	27	27	27	27
3,490	Lake Superior	30⅜	30⅜	29⅝	29⅝
4,671	Lehigh Nav.	85½	90½	85½	90⅝
5	Lehigh Valley	83	83	83	83
235	L.V. Trans.pf.	43⅛	43⅛	43	43⅛
453	Pennsylvania	57⅛	57⅛	56⅝	56⅞
277	Penn. Salt	99	100	99	100
43	Phila. Co.	46¼	46⅞	46¼	46⅞
40	P. Co. cm. pf.	43	43	42½	42½
540	Phila. Elec.	29⅝	29⅝	29⅝	29⅝
3,165	Phila. R.T.t.c.	27⅞	27⅞	27⅞	27⅞
585	Reading	111¼	111¼	110⅝	110½
475	Ton. Belmont	5⅛	5⅛	5⅛	5⅛
150	Tonopah Min.	6¼	6¼	6¼	6¼
677	Union Traction	48	48⅛	48	48⅛
124	Un. Gas Imp.	91½	92	91¼	91¼
20	Welsbach	44	44	44	44
100	Warw. I. & S.	9⅝	9⅝	9⅝	9⅝
10	W. J. & S. S.	50½	50½	50½	50½
1,036	Wm. Cramp.	97	97½	95½	96
5	York Railway	14	14	14	14
	BONDS.				
$3,000	Am.Gas & E 5s	96¼	96¼	96¼	96¼
1,000	El.& P.Tr. 4s.	83	83	83	83
4,000	Equit.Ill.Gas.5s	105⅝	105⅝	105⅝	105⅝
12,000	L. Sup.,Inc.,5s.	53	53	52	53
12,000	Leh. & N.E.5s.	104½	104½	104½	104½
4,000	L. V. Coal 5s.	105⅝	105⅝	105⅝	105⅝
2,000	Penn. Co. gen. 4½s	102	102	102	102
2,000	P. & M. St. 6s.	107½	107½	107½	107½
28,000	Phila.Co.con.5s	93	93	92⅞	93
5,000	P., W. & B. 4s	99½	99¼	99½	99¼
1,000	Reading gen.4s.	95½	95½	95⅝	95½
3,000	Span.-Am I. 6s.	102	102	102	102
27,000	Un.Ry. inv.5s.	76	76¼	76	76¼
5,000	York Ry.1st 5s	98½	98⅝	98½	98⅝

PITTSBURGH.

STOCKS.

Sales.		Open.	High.	Low.	Last.
835	Am. S. Pipe	18	18	18	18
270	Am. W. G. M.	65	65	64½	64½
125	Am.W.G.M. pf.	120	120¼	120	120¼
15	Caney Riv.	45½	45½	45½	45½
100	Con. Ice	4½	4½	4½	4½
2,100	Cable Con.	.06	.06	.06	.06
1,263	Ind. B. ex div.	4	4	3⅞	3⅞
215	I. B. ex d. pf.	17	17¼	17	17
10	Lone Star	99	99	99	99
50	La B. L. & S.	89	89	89	89
85	Mfrs. L. & H.	65½	65½	65½	65½
440	Natl. Firepr'g.	8⅛	8⅝	8⅛	8⅝
110	Ohio Fuel Sup.	57⅞	58	57⅞	58
110	Ohio Fuel Oil.	18½	18½	18½	18¼
20	Osage & Okla.	125	125	125	125
355	Pitts. Brew.	5	5	5	5
15	Pitts. Brew. pf	19	19	19	19
15	Pure Oil	22½	22⅝	22½	22⅝
1,155	Pitts. O. & G.	11	11	11	11
7,115	Mt. Shasta	.99	1.25	.99	1.25
9,250	Pitts. Consol.	.11	.11	.09	.10
2,350	Pitts. Jerome	1.45	1.45	1.35	1.35
500	Pitts. & Id'o.	1.75	1.75	1.75	1.75
2,300	Ross Mining	34	34	34	34
145	West. Air B.	164	164	164	164
40	West. Electric	63	63	63	63
35	W. P. Ry. pf.	75	75	75	75
	BONDS.				
$12,000	Ind. B'g 1-6s.	55	55	55	55
2,000	Pitts. B'wg 6s	70	70	70	70

DIVIDENDS DECLARED.

Company.	Rate & Period.	Payable.	Holders of Record.
American Cigar pf.	1½ Q.	Jan. 2	Dec. 15
American Public Utilities	1½ Q.	Jan. 1	Dec. 20
American Snuff	3 Q.	Jan. 2	Dec. 15
American Snuff pf.	1½ Q.	Jan. 2	Dec. 15
Arizona United Mining	1 Q.	Jan. 2	Dec. 15
American Smelters Securities pf. A	1½ Q.	Jan. 2	Dec. 15
American Smelters Securities pf. B	1¼ Q.	Jan. 2	Dec. 15
Associated Oil	1¼ Q.	Dec. 30	Dec. 15
American Tobacco pf.	1½ Q.	Jan. 2	Dec. 15
Distillers Securities	1½ Q.	Jan. 15	Dec. 18
General Railway Signal	1½ Q.	Jan. 2	Dec. 19
General Railway Signal pf.	1½ Q.	Jan. 2	Dec. 19
George W. Helme	2½ Q.	Jan. 2	Dec. 16
George W. Helme	4 Q.	Jan. 2	Dec. 16
George W. Helme pf.	1¾ Q.	Jan. 2	Dec. 16
Guaranty Trust	5 Q.	Dec. 31	Dec. 22
Guaranty Trust	12½ Ex.	Dec. 31	Dec. 22
J. H. Dunham 1st pf.	1½ Q.	Jan. 1	Dec. 18
J. H. Dunham 2d pf.	1½ Q.	Jan. 1	Dec. 18
Kansas City Southern pf.	1 Q.	Jan. 15	Dec. 30
Montgomery Ward pf.	1¾ Q.	Jan. 1	Dec. 20
Ohio Fuel Oil	50c. Q.	Dec. 23	Dec. 15
P. Lorillard	3 Q.	Jan. 2	......
P. Lorillard pf.	1¾ Q.	Jan. 2	......
Todd Shipyard	$1.75 Q.	Dec. 22	Dec. 9
Union Traction and Electric of New Jersey	1¼ Q.	Jan. 2	Dec. 12
Weyman-Bruton	3 Q.	Jan. 2	Dec. 16
Weyman-Bruton pf.	1¾ Q.	Jan. 2	Dec. 15
Weyman-Bruton	1½ Q.	Jan. 2	Dec. 16

We Are Specialists In
North American Pulp & Paper
COMMON SHARES
Traded in on N. Y. Curb
Circular on Request
GWYNNE BROS
25 Broad St., N. Y. Phone 3232 Broad

EST. **W. E. HUTTON & CO.** 1886
New York Cincinnati
Members: *New York Stock Exchange, New York Cotton Exchange, Cincinnati Stock Exchange, Chicago Board of Trade*
BONDS STOCKS COTTON GRAIN
We will be pleased to furnish you with a list of high-grade securities netting better than 5%.
Address Dept. E.
60 BROADWAY, NEW YORK

HIGH GRADE MUNICIPALS
Chicago Sewer Dist. 4s
City of Toledo 4s
City of Detroit 3½s
City of Portland, Ore., 4s
State of New Mexico 4½s
All desirable for Postal Savings Banks and Estates.
Information and prices on application
Cummings, Prudden & Co.
111 Broadway, New York
Telephone Rector 5452.
Toledo Chicago

Merchandise Letters of Credit
on
New York, London, Paris, Amsterdam
issued by
Heidelbach, Ickelheimer & Co.
49 Wall Street, New York

A Liberal Yield
Safety of Principal
COMBINED
in our offerings of First Mortgage Public Utility Bonds.
Send for Circular G.
Liggett, Hichborn & Co
Incorporated
61 Broadway, New York
BOSTON BUFFALO

Empire Steel & Iron
Penn. Seaboard Steel
PUBLIC UTILITY SPECIALISTS
MICHAELIS & CO.
61 BROADWAY-NEW YORK
Phones: Rector 6220 to 6226
Direct private wire to Philadelphia

6%
Prior Lien 3-Year
Gold Notes
We have a limited amount for sale at par.
Send for particulars.
Burgess, Lang & Co.,
Sears Building, Boston 61 Broadway, New York

Advance Rumely
6% Deb. 1925
Wilson & Co. Preferred
Chas. D. Barney & Co.
15 Broad St. Tel. Hanover 7600

Central States Elec.
Cities Service
Federal Light & Tract.
Republic Ry. & Lt. Com.
Hoit & McWilliam
71 Broadway, N. Y. 'Phone 3109 Rector

New Jersey Securities
Outwater & Wells
15 Exchange Place. Tel. 20 Jersey City. Jersey City, N. J.

Michigan Limestone
7% Preferred
Send for descriptive circular "H."
ALLARD, KINNEAR & CO., Inc.
Phone 6898 Cort. 55 Liberty Street

We Offer for Subscription as, if and when issued

Books to Open at Noon December 5th, 1916 and Close Without Further Notice

Smith Motor Truck Corporation
(Successors to Smith Form-A-Truck Co.)

CONVERTIBLE 8% CUMULATIVE PREFERRED STOCK
Preferred both as to Assets and Dividends

Liquid assets of $105 on each share of Preferred Stock outstanding must be maintained before any disbursements may be made on the Common Stock
Redeemable at $120 per share; Dividends payable quarterly the 15th of January, April, July and October

CAPITALIZATION

		Authorized	*To be presently issued.*
Preferred Stock	$100 par value	20,000 shares	14,000 shares
Common Stock	10 par value	1,200,000 "	1,000,000 "

NO MORTGAGE OR FUNDED INDEBTEDNESS OUTSTANDING

One share of Preferred Stock may be exchanged for ten shares of Common Stock after June 30, 1917, and prior to January 1, 1920. A sinking fund of 5% per annum will retire the Preferred Stock at 120 per share or better, beginning January 1st, 1920.

From a letter of Mr. A. D. Smith, President of the Company, and from data contained in the audit of M. & L. W. Scudder and Touche, Niven & Co., and appraisal by Coats & Burchard Co., we summarize as follows:

The Company manufactures a truck unit which sells for $350, and which converts Ford, Dodge, Maxwell, and similar cars into one-ton trucks. There are now over 9,000 of these trucks in actual use. Among the prominent users may be mentioned:

Armour & Co. — U. S. Mail Service — Coca Cola Co.
Butler Bros. — Schlitz Brewing Co. — The Texas Co.
Standard Oil Co. — Pittsburgh Plate Glass Co. — Pabst Brewing Co.
Fleischmann Yeast Co. — Firestone Tire & Rubber Co. — Militia of Various States
Montgomery, Ward & Co. — Sheffield Farms-Slawson-Decker Co. — Singer Sewing Machine Co.

The Smith Form-A-Truck is the accepted motor truck for practically every line of business using trucks of one-ton capacity, low initial and proven low maintenance cost being its important features.

Current net earnings are now running at the rate of approximately $940,000 per annum or over 8 times Preferred Stock dividend. Net earnings for 1917 estimated at about $3,000,000.

Based on orders in hand, production for 1917 should exceed 30,000 truck units. The material for 15,000 has already been purchased, and the Company is well protected for the remaining material necessary for a total production of 30,000 in 1917.

The Company will have no bonded indebtedness, nor can any be issued without the consent of three-fourths of the holders of the Preferred Stock.

Application will be made in due course to list the Preferred and Common Stock on the New York Stock Exchange.

All legal matters in connection with the incorporation of the Company, and the issuance of its securities, are under the supervision of Cravath & Henderson, New York, and O'Brien, Boardman, Harper & Fox, New York.

TERMS OF SUBSCRIPTION

Preferred Stock $100 per share with right to purchase four shares of Common Stock at $3.50 per share with each share of Preferred Stock.

The right is reserved to allot, adjust or reject subscriptions. Orders may be telegraphed at our expense.

Descriptive Circular on Request

MICHAELIS & COMPANY
61 Broadway, New York — Widener Bldg., Philadelphia

(While the information contained in this advertisement is not guaranteed, it has been obtained from sources which we believe to be authentic.)

The books having been closed at noon December 6th, 1916, and all of this stock having been sold, this advertisement appears only as a matter of record.

We Recommend and Offer
Sound investment issues of bonds and stocks selected to meet the requirements of discriminating investors.
Circulars on Request.
H. D. Robbins & Co.
Incorporated
Investment Securities
61 Broadway New York

BUY—SELL
MIDWEST REFINING CO.
HOUSTON OIL CO.
SAPULPA PRODUCING CO.
SAPULPA REFINING CO.
INTERNATIONAL PETROLEUM
LOBITOS OILFIELDS, LTD.
PORT LOBOS PETROLEUM
IMPERIAL OIL CO., LTD.
NATIONAL FUEL GAS CO.
SINCLAIR OIL & REF. CO.
TIDEWATER OIL CO.
CARL H. PFORZHEIMER & CO.
Dealers in Standard Oil Securities.
Phones 4860-1-2-3-4 Broad. 25 Broad St., N. Y.

BARRETT CO.
We solicit your orders in new
"RIGHTS"
Write Dept. "T-7"
Pouch & Co. Members N. Y. Stock Exchange, 14 Wall St., N. Y.

Wm. A. Read & Co.
Investment Bonds
Nassau & Cedar Sts., New York.
Chicago Philadelphia Boston London

American Power & Light Common & Preferred
Western Power
Fajardo Sugar
Indian Refining 2nd 7s
Beverley Bogert & Co.
Tel. Broad 3317. 25 Broad St.

WE WILL BUY AND SELL
Wabash Pittsburgh Terminal Co.
Wheeling & Lake Erie
Certificates of Interest
SCHMIDT & GALLATIN
111 Broadway, New York 'Phone 3260 Rector

REORGANIZATION
OF
The Chicago, Rock Island and Pacific Railway Company

To:
Holders of Certificates for Shares of Stock,
Twenty-Year Five Per Cent. Gold Debentures, and
Certificates of Deposit issued by Bankers Trust Company or First Trust and Savings Bank for said Stock or said Debentures, of

THE CHICAGO, ROCK ISLAND AND PACIFIC RAILWAY COMPANY

NOTICE IS HEREBY GIVEN that the undersigned Joint Reorganization Committee has modified the Plan and Agreement dated November 14, 1916, for the Reorganization of The Chicago, Rock Island and Pacific Railway Company, as follows:

By inserting, after the third paragraph on page 4 of said Plan and Agreement, the following paragraph:

"The charter of the New Company shall provide that the whole, but not a part, of the 7% preferred stock outstanding may at any time be purchased or redeemed on any dividend payment date by the New Company at $105 per share, plus the amount of all cumulative dividends accrued thereon; and that, either independently or contemporaneously, the whole, but not a part, of the 6% preferred stock outstanding may be likewise purchased or redeemed by the New Company at any time on any dividend payment date at $105 per share, plus the amount of all cumulative dividends accrued thereon. The charter shall also provide, in such form as the Joint Reorganization Committee shall approve, for the notice to be given of any such redemption and all the other conditions and provisions for such redemption."

And notice is hereby given that a statement of such modification has been filed with Bankers Trust Company and First Trust and Savings Bank, the Depositaries under said Plan and Agreement dated November 14, 1916.

Any holder of a Certificate of Deposit issued under said Plan and Agreement dated November 14, 1916, may, within thirty days after December 4, 1916, the date of the first publication of this notice, file with either of the Depositaries above-named notice in writing that such holder dissents from such modification.

Dated, New York, December 4, 1916.

SEWARD PROSSER, Chairman;
NATHAN L. AMSTER,
EMILE K. BOISOT,
CHARLES HAYDEN,
JAMES SPEYER,
S. DAVIES WARFIELD,
Joint Reorganization Committee.

Merrimac Chemical
Just declared
50% Stock Dividend

Grasselli Chemical
just declared
5% Extra Cash and 10% Stock Dividends

Dow Chemical
recently declared
5% Extra Cash Dividend

Gilbert Eliott & Co.
Specialists in all Chemical Stocks
27 Pine St., N. Y. Tel. John 6210

J. K. Rice, Jr. & Co. Will Buy
500 Cons. Coal of St. Louis
50 Childs (Best.) Pfd.
100 Clinchfield Coal Com. & Pfd.
50 Empire Steel & Iron Com. & Pfd.
25 E. W. Bliss Com.
50 Farmers Loan & Trust Stock
100 Foundation Co. Com. & Pfd.
25 Germania Insurance
100 Ingersoll-Rand Com. & Pfd.
25 Mohawk Valley
100 Milliken Bros. Pfd.
100 National Fuel Gas
25 Old Dominion Steamship
100 Thompson-Starrett Com. & Pfd.
100 Taylor Wharton Iron & S. Com.
100 Woodward Iron Com.

J. K. Rice, Jr. & Co. Will Sell
25 American-Hawaiian S. S.
50 American Exchange Natl. Bank
50 Am. Iron & Steel Com. & Pfd.
50 Empire Steel & Iron Pfd.
25 Farmers Loan & Trust
25 German American Insurance
25 Guaranty Trust
25 Hercules Powder Com.
100 National Fuel Gas
50 Nichols Copper Com.
45 Phelps Dodge & Co.
25 Pacific Coast 1st Pfd.
50 Prairie Pipe Line
50 Singer Manufacturing
70 Safety Car Htg. & Ltg.
25 Stockton Building Pfd.

J.K.Rice, Jr. & Co.
Phones 4001 to 4010 John. 36 Wall St., N. Y.

WE BUY & SELL:
Babcock & Wilcox
Am. Type Found. com. & pfd.
Safety Car H. & L.
Borden's Milk
Singer Mfg. Co.
Remington Type. Stocks
Guaranty Trust Co.
Amer. International Corp.
Title Guar. & Trust Co.
Astor Trust Co.
Bankers Trust Co.
Irving National Bank
L. A. NORTON
Tel. Broad 2805. 25 Broad St.

FOR SALE
10 West Virginia Pulp & Paper
HOTCHKIN & CO.
Incorporated.
34 Pine St., N. Y. 53 State St., Boston.
Phone 4161 John. Private Phone to Boston.

We Will Buy
75 Cripple Creek Cent. Ry. Com.
10 General Baking 6s, 1936
25 Ocean Steamship 5s
10 Todd Shipyard 6s
We Will Sell
100 Amer. Power & Lt. Com.
100 Cripple Creek Cent. Ry. Pfd.
5 Park & Tilford Deb. 6s
100 Santa Cecilia Sugar Pfd.
5 Santa Cecilia Sugar 6s
CHAS. H. JONES & CO.
20 Broad St. New York
Telephone 9140 Rector Cable "Orientment."

At. Sugar Com. Pfd.
Hercules Power Com.
I. G. N. 5% Notes 1914
Milliken Bros. Pfd.
Toledo, P. & W. 4s 1917
Woodward Iron Com.
Hanson & Doyle
20 BROAD ST. Phone 4684 Broad.

CARWEN STEEL TOOL CO.
Plant in Philadelphia
A Subsidiary has received large orders from U. S. Government, Bethlehem Steel Co., Baldwin Locomotive Works, Sun Shipbuilding Co., Midvale Steel Co., etc.
Listed and actively traded in on New York Curb Market.
Descriptive Circular on request.
Fanning, Buck & Co.
67 Exchange Place, New York
Telephone Rector 6885-6886-6887-6888-6889

We Can Use	We Offer For Sale
25 West Va. Pulp & Paper	100 Dayton Power & Lt Pfd
50 American Piano Pfd.	100 American Piano
100 Magnolia Petroleum	100 Milliken Bros. Pfd.
100 Kirby Lumber Pfd.	25 Amer. & British Mfg.
25 By-Products Coke	100 U. S. Finishing

Morton Lachenbruch & Co.
Equitable Building Phone 5354 Rector

The Farmers Loan & Trust Co. Stock
Bought and Sold
Inquiries Invited
J.K.Rice, Jr. & Co.
Phones 4001 to 4010 John. 36 Wall St., N. Y.

PUBLIC UTILITIES

Transactions in Stocks and Bonds—Quotations for Railway, Light, and Power Issues.

The following range of prices and closing quotations were reported to THE NEW YORK TIMES by dealers in public utility securities. The trading in these securities is done privately over the counter, and this record gives only those trades which are reported by the dealers making them:

STOCKS.

Sales.		High.	Low.	Closing. Bid.	Asked.
125	Am. L. & Trac.	382	380	380	382
265	Cities Service	327	324	326½	327½
2,800	Cities Svc. pf.	94	92½	93	94
300	Com'wealth Pr.	61	60	60	61
300	Com'wealth pf.	84¾	84	84	84½
1,100	N. Ohio Elec.	46	45	45	46
900	N. Ohio E. pf.	82½	82	81½	82½
185	Pac. G. & E.	66¾	65½	65½	66¼
960	Rep. Ry. & Lt.	56¾	55½	55¾	56¼
150	West. Pr.	21¾	19½	19½	20¼

Closing quotations for issues not included in the table of transactions above were as follows:

	Bid.	Asked.
Appalachian Power	8¼	8¾
Appalachian Power pf	36	38
Adirondack Electric Power	25	27
Adirondack Electric Power pf	84	86
American Cities	11	14
American Cities pf	47½	49
American Power & Light	78	80
American Power & Light pf	86	88
American Gas Co	120	123
American Gas & Electric	152	155
American Gas & Electric pf	50	51
American Public Utilities	40	43
American Public Utilities pf	72	75
American Light & Traction pf	111½	113½
Atlantic Power & Light pf	95	..
American Power & Light	78	80
American Power & Light pf	87	89
Baton Rouge Elec. pf	89	92
Carolina Power & Light	36	38
Carolina Power & Light pf	97	100
Central Miss. Valley Prop. pf	73	76
Central States Electric	20	22
Central States Electric pf	77	78½
Colorado Power	30	32
Colorado Power pf	100	103
Columbus Electric pf	80	85
Consumers' Power pf	97	99
Connecticut Power pf	93	..
Eastern Texas Electric	60	..
Eastern Texas Electric pf	89½	92
El Paso Electric	120	123
El Paso Electric pf	100	..
Electric B. & S. pf	99½	100
Electric Properties	65	70
Empire D. E. pf	90	94
Federal Light & Traction	17½	19
Federal Light & Traction pf	55½	58
Galveston-Houston Electric	32	36
Galveston-Houston Electric pf	74	77
Gas & Electric Securities	300	310
Gas & Electric Securities pf	95	100
Illinois Traction	..	46
International Traction	49	51
International Traction pf	90	92
Interstate Electric	30	35
Lincoln Gas & Electric	47	49
Mississippi River Power	11	13
Mississippi River Power pf	40	..
Northern Ontario Light & Power	14	17
Northern Ontario Lt. & Power pf	57	62
Northern States Power	106	108
Northern States Power pf	99½	101
Northern Texas Electric	50	..
Northern Texas Electric pf	82½	86
Ozark Power & Water	44	49
Pacific G. & E. pf	90	92
Pine Bluff 7 p. c. pf	98	100
Puget Sound Traction	30	..
Puget Sound Traction pf	69	..
Pennsylvania Light Co	33	40
Pennsylvania Light Co. pf	75	83
Republic Ry. & Lt	78	80
Securities Corp. general	18	23
Securities Corp. general pf	80	85
South California Edison	92	94
Southern California Edison pf	106	108
Southwestern Power & Light pf	97½	100
Standard G. & E	16	17
*Standard G. & E. pf	43½	44½
Tampa Electric	128	132
Tenn. Ry., L. & P	10	12
Tenn. Ry., L. & P. pf	48	52
Toledo Traction	53	55
United Gas & Electric	10	13
United Gas & Electric 1st pf	73	76
United Gas & Electric 2d pf	11	15
United Light & Railways	49½	51
United Light & Railways pf	78½	79½
Western Power pf	69½	71½
*West. Penn. pf	103	107
Yadkin Riv. Pr. 7 p. c. pf	99	101
BONDS.		
American Power & Light 6s, 1921	100	101½
American W. W. & E. 5s	80½	81½
Baton Rouge cons. 5s	90	92½
Baton Rouge notes, April 1, 1918	99½	100
Central Illinois Light 5s	95	97
Cinn. G. & E. Co. 1st 5s, 1956	100¾	101¼
Columbia G. & E. 1st 5s, 1927	88	90
Columbia G. & E. deb. 5s, 1927	80	82
Conn. Power 1st 5s	96	..
Cum. Co. P. & L. 1st & ref. 5s, '42	95¼	98¼
Dallas Electric 5s, 1917	99½	..
Defiance Gas & Electric 5s, 1942	91	94
Denver Gas & Electric gen. 5s	98	100
East Ohio Gas 1st 5s, 1939	100½	102
Eastern Texas Electric 6s, 1918	99½	..
Eastern Texas Electric col. 5s	92	95
Empire Gas & Fuel 6s, 1926	99½	100
Galveston Electric 1st 5s	90	95
Great Lakes Power 6s, 1935	99	101
Great Western Power 5s, 1946	90¼	91
Great Western Power 6s, 1926	98	100
Houston Electric 1st 5s	98½	..
Interm. R., L. & P. 1st 6s, '42	99	102
Knoxville Gas 1st 5s, 1933	90	95
Lincoln G. & E. Co. 1st 5s, 1941	91	96½
Middle West U. 6s, 1925	97½	99
Mahoning & Shen. R. & L. 5s	99½	100
Miss. River Power Co. 1st 5s	75¾	76¾
Miss. Valley G. & E. 5s, 1922	94	94½
Northern States Power 6s, 1926	100	100¼
Northern States Power 5s, 1941	97¼	98½
North. Texas Elec. col. trust 5s	90	94
Omaha & C. B. Ry. 1st 5s, 1928	95¼	98
Pensacola Electric 1st 5s	87½	..
Roanoke W. W. 1st 6s	90	..
Seattle Electric con. 5s	94	98
Standard G. & E. conv. 6s, 1926	99½	100
Tampa Electric 1st 5s	99	..
U. S. S., R. & M. 6s, 1926	111	113
W. West. Light 6s, 1925	96	98
Western States G. & E. 1st 5s	91¼	93½
West. Penn. Power 1st 6s, 1946	97½	..

*And dividend.

CONSOLIDATED EXCHANGE.

A very widely distributed business in odd lots was handled by commission houses on the Consolidated Stock Exchange. The trading list for the day included eighty different issues. Specialties were particularly prominent in the dealings. At the same time the standard stocks were generally firm.

Sales.		Open.	High.	Low.	Last.
190	Allis-Chalmers	35½	35½	34¾	35¼
470	Am. Beet Sug.	106⅜	107⅜	106⅜	106⅞
160	Am. Can	62⅞	63¼	62⅞	63
1,070	Am. Car & F.	77⅞	78¼	77¼	77⅞
570	Am. H. & L. pf.	78⅞	80	78⅞	80
120	Am. Ice Secur.	28⅛	28⅛	28⅛	28⅛
60	Am. Linseed	23½	23½	23	23
480	Am. Locomo.	89⅜	90	89⅛	90
1,270	Am. Sm. & Ref.	117¼	118	116⅝	117⅞
290	Am. Woolen	57⅞	57⅞	57	57
180	Am. Zinc	60⅞	61⅞	60⅞	61¼
2,960	Anaconda Cop.	99⅝	99⅝	99⅛	99⅝
1,680	Baldwin Loco.	77¼	77½	75⅞	77⅜
200	Batopilas	1⅞	1⅞	1⅞	1⅞
480	Butte & Super.	72⅞	73¼	72⅛	72⅞
1,960	Cal. Petrol	27½	29⅛	27⅞	29⅜
450	Cal. Petrol. pf.	60⅞	62⅜	60¼	62¼
1,020	Cent. Leather	109¼	109½	108	108¼
120	Chi. Gt. West.	15	15½	15	15½
240	C., M. & St. P.	93⅞	93⅞	93⅞	93⅞
280	C., R. I. & P.	38⅞	39⅛	38⅞	39
220	Chile Copper	33⅞	33⅞	33⅞	33⅞
60	Chino Copper	68⅞	68⅞	68⅞	68⅞
480	Col. Fuel & I.	57⅞	57⅞	57	57⅞
240	Columbia Gas	53½	53⅞	53	53¼
20	Consol. Gas	135¼	135¼	135¼	135¼
5,750	Corn Prod	28⅛	29⅛	27⅞	29⅛
2,980	Crucible Steel	86⅜	87	85⅞	86½
1,040	Cuba Cane Sug.	68	69¼	68	69
270	Dist. Secur	45¼	45¼	44⅜	44⅜
380	Erie	37⅜	37⅝	37⅜	37⅝
290	Goodrich Co.	69⅜	69⅛	68⅞	68⅞
60	Gt. Nor. Ore.	43⅞	43⅞	43⅜	43⅜
240	Insp. Copper	70	70	69⅝	69⅝
590	Int. Mer. Mar.	45	47⅜	44⅜	47⅛
870	Int. M. M. pf.	115¼	117⅜	114⅞	117⅞
270	Int. Nickel	48⅛	48⅛	47⅛	48⅛
120	Int. Paper	65½	65⅛	65¼	65¼
60	Kan. City So.	27	27½	27	27½
690	Kennecott Cop.	57¼	57¼	57¼	57½
60	Lack. Steel	104⅛	104⅛	104	104
40	Lehigh Valley	82⅜	82⅜	82⅜	82⅜
60	Maxwell Motor	74⅛	76	74⅛	75⅜
1,040	Mexican Pet.	107⅜	110	107⅜	109⅞
90	Miami Copper	46⅛	46⅞	46⅛	46⅞
120	Mo., K. & T.	10⅞	11⅛	10⅞	11⅛
60	Mo. Pacific	20⅜	20⅜	20⅜	20⅜
170	Mo. P. Tr. Rts.	20	20⅛	20	20⅛
140	Mo. Pac. w. i.	37	38	37	38
60	Nat. Enamlg.	33⅜	33⅜	33⅜	33⅜
50	N. Y. Central	108	108⅛	108	108
50	N. Y., O. & W.	32¼	32¼	32¼	32¼
150	Ontorio Silver	6¼	6¼	6¼	6¼
60	Pacific Mail	25⅞	27⅛	25⅞	27⅛
120	Pennsylvania	56⅞	56⅞	56⅞	56⅞
1,780	Pitts. Coal	54⅛	57⅛	53⅞	57
90	Pressed St. Car	85⅛	85⅛	85	85
240	Ray Copper	34	34	33⅜	33⅜
2,820	Reading	111	111⅜	110⅛	110⅛
1,140	Rep. I. & S.	88⅜	89⅛	88	88⅜
50	Shattuck-Ariz.	32⅛	32⅛	32⅛	32⅛
590	Southern Ry.	29⅜	30	29⅜	30
1,090	Studebaker	118⅜	122	118⅜	121⅞
20	Texas & Pac.	20⅜	20⅜	20⅜	20⅜
60	Third Av.	50⅛	50⅛	50⅛	50⅛
20	Tob. Products	57⅛	57⅛	57⅛	57⅛
60	Union Bag	13⅛	13⅛	13⅛	13⅛
520	Union Pacific	147⅛	147⅛	146⅜	147
190	U. S. Ind. Alc.	133⅛	135⅛	133⅛	135⅛
4,980	U. S. Rubber	67	68⅛	67	68
34,880	U. S. Steel	126	126⅜	125⅛	126⅜
960	Utah Copper	126⅛	126⅞	125⅛	125⅛
20	U. Rys. Inv. pf.	25⅛	25⅛	25⅛	25⅛
20	Va. Car. Ch.	47⅛	47⅛	47⅛	47⅛
20	Wabash	16⅛	16⅛	16⅛	16⅛
100	Wabash pf. A.	59⅜	59⅜	59⅜	59⅜
70	Wabash pf. B.	31⅜	32⅜	31⅜	32⅜
20	Western Md.	31	31	31	31
90	Westing. El.	62⅜	63	62⅜	62⅜
420	Willys-Overl'd.	37⅜	38⅜	36⅜	38⅛
	MINING STOCKS.				
10,000	Atlanta	.08	.10½	.08	.10
1,000	Dia'f'd B. B.	.06½	.06½	.06½	.06½
3,450	Goldf. Cons.	.57	.86	.57	.79
1,600	Gold. Merger	.06½	.08½	.06½	.08½
700	Florence	.31	.32	.31	.32
240	Iron Blossom	1.55	1.55	1.55	1.55
1,600	Jumbo Ext.	.27½	.37	.27½	.37
1,000	Sand. Kendal.	.05	.05	.05	.05
500	Yerrington	.40	.40	.40	.40

RAILROAD EARNINGS GROW.

October's Figures Exceed Last Year's by Over $1,000,000.

WASHINGTON, Dec. 6.—Continued increases in the net operating revenues of railroads and express companies were reported today to the Interstate Commerce Commission.

Figures from 158 railroads showed that in October net revenues were $111,-850,629, as compared with $100,237,807 a year ago. The eight principal express companies reported an increase in net revenues from $666,680 in August, 1915, to $1,076,789 in August, 1916.

November Bank Exchanges $26,-568,449,894.

The great activity of business in practically every section of the country is reflected in the heavy payments through the banks, total exchanges during November, according to returns received by Dun's Review from 130 leading cities of the United States, amounting to $26,-568,449,894, an increase of 37.8 per cent. as compared with the same month last year and of no less than 92.8 per cent. when contrasted with the corresponding month in 1913. Notable activity in the stock and other speculative markets and numerous large financial operations helped to swell clearings at New York City, the total at that centre being 40.8 and 119.4 per cent., respectively, larger than in 1915 and 1913.

SECURITIES AT AUCTION.

The following securities were sold at auction yesterday by Adrian H. Muller & Son at the Exchange Salesroom, 14 Vesey Street:

For Account of William M. Hoes, Esq., Public Administrator.

60 shares G. M. Thurnauer Company, Inc., preferred, $100 each, $1,400 the lot.

40 shares G. M. Thurnauer Company, Inc., common, $100 each, $100 the lot.

For Account of Whom It May Concern.

150 shares Tuscaloosa Mills of Cottondale, Ala., $2 the lot.

8 shares Standard Oil Company of New York, $100 each, 271¼.

3 shares Cumberland Pipe Line Company, $100 each, 133½.

20 shares Crescent Pipe Line Company, $50 each, $42½ per share.

11 shares Southwest Pennsylvania Pipe Lines, $100 each, 112½.

13 shares Buckeye Pipe Line Company, $50 each, 109.

15 shares Standard Oil Company of California, $100 each, 370.

8 shares Standard Oil Company of Indiana, $100 each, 842½.

13 shares Prairie Pipe Line Company, $100 each, 334½.

5 shares First Mortgage Guaranty Company, $100 each, 90.

Under Direction of Robert M. King, Esq., Referee.

United States Letters Patent No. 1,027,246, dated May 21, 1912, for implements for obtaining samples from peat bogs; No. 1,029,990, dated June 18, 1912, for apparatus for screening or washing fibrous material; No. 1,038,565, dated Sept. 17, 1912, for manufacture of paper from peat; No. 1,046,290, dated Dec. 3, 1912, for disintegrators, in lot, $10.

[illegible] For Account of Estate of Theresa J. Blakeslee, Deceased.

Claim against E. Fischhof of 59 Rue St. Lazare, Paris, France, for the sum of $1,-748.00 and any other sum which may be or become due from him to the administrators (Columbia Trust Company and Clara W. Blakeslee) as a result of payments made or to be made by the administrators upon a claim filed against the estate upon a note for $6,000—heretofore made by said Fischhof and indorsed by the decedent. This claim is subject to a possible offset upon an alleged claim by said Fischhof against the estate for $1,413.30, $10.

STANDARD OIL QUOTATIONS.

	Yesterday. Bid.	Asked.	Tuesday. Bid.	Asked.
Anglo-American Oil	16¼	17	16¼	17
Atlantic Refining	990	1000	980	990
Borne-Scrymser	490	510	490	510
Buckeye Pipe Line	109	112	107	110
Chesebrough Mfg.	480	500	480	500
Colonial Oil	50	70	50	70
Continental Oil	565	575	555	570
Crescent Pipe Line	42	44	42	44
Cumberland P. L.	135	145	125	130
Eureka Pipe Line	235	240	235	240
Galena S. Oil	190	195	191	194
Galena S. Oil pf	140	145	140	145
Illinois Pipe Line	227	232	223	228
Indiana Pipe Line	112	115	112	115
Internat. Pet. Co.	11½	11½	10¾	11¼
National Transit	19	20	19	20
N. Y. Transit	230	235	230	235
Northern Pipe Line	115	120	115	120
Ohio Oil	385	390	378	382
Penn.-Mex. Fuel Oil	62	66	62	66
Pierce Oil	16¼	16¾	16¼	17
Pierce Oil cv. 6s, '24	85	87	85	87
Prairie Oil & Gas	645	650	630	640
Prairie Pipe Line	333	337	333	336
Solar Refining	375	385	390	400
Southern Pipe Line	213	218	213	218
South Penn. Oil	570	580	560	570
South. West. Penn	112	115	112	115
Standard Oil of Cal.	370	375	365	370
Standard Oil of Ind.	845	855	835	845
Standard Oil of Kan.	555	565	550	560
Standard Oil of Ky.	700	715	700	720
Standard Oil of Neb.	575	585	575	585
Standard Oil of N. J.	685	690	680	685
Standard Oil of N. Y.	273	278	270	275
Standard Oil of Ohio	440	445	435	445
Swan & Finch	130	140	135	140
Union Tank	98	100	98	100
Vacuum Oil	390	395	380	390
Washington Oil	42	47	42	47

METAL MARKET REPORT.

These prices were quoted on the local Metal Exchange yesterday:

	Yesterday. Bid.	Asked.	Tuesday. Bid.	Asked.
Tin, spot	44.00	44.50	44.50	45.00
Lead	7.65	....	7.50	7.75
Spelter	12.62½	....	12.87½	....
Antimony	14.00	14.50	14.00	14.50
Quicksilver	*80.00	....	*80.00	....
Aluminium	*63.00	65.00	*63.00	65.00
Iron, No.2X fdy.	28.50	29.50	28.50	29.50

*Nominal.

Electrolytic copper was quoted in the open market at 33½@33¾c, first quarter, 1917; 31½@32c, second quarter, 1917, delivery. London quotations were:

	Yesterday. £	s.	d.	Tuesday. £	s.	d.
Copper, spot	153	0	0	152	0	0
Copper, futures	144	0	0	143	0	0
Tin, spot	187	0	0	188	0	0
Tin, futures	189	0	0	189	15	0
Spelter	58	0	0	58	10	0
Lead	30	10	0	30	10	0

OUTSIDE SECURITIES

Transactions in the outside security market yesterday amounted to 1,162,776 shares of stocks and $805,000 of bonds. The sales of the stocks were divided as follows: Industrials, 136,801; oils, 205,-155, and mining, 820,820. The range of prices of all issues in which transactions were recorded was:

INDUSTRIALS.

Sales.		Open.	High.	Low.	Last.
700	‡Aetna Explos.	8⅝	8¾	8½	8⅝
4,600	‡Alliance Tire & Rubber	8	9	8	9
100	Am. Sumatra Tobacco	22	22	22	22
500	Am. W. Paper	7	7	6¾	6¾
800	‡Butler Chem.	3¼	3½	3¼	3½
400	‡Butterw'th J.	69	69	68½	68½
250	‡Carbon Steel	125	127	125	127
2,100	Carwen Steel	17¼	*17¾	17	17
1,800	‡Cent. Fdy.	27	27½	26	26
1,300	‡Cent. Fdy. pf.	46	47½	46	46
1,000	Chev. Motor	167	182	167	182
1,100	‡Cramp Ship.	95½	98	95½	97
100	EmersonPhon.	10⅝	10⅝	10⅝	10⅝
1,000	‡Gen. Motors, w. i.	136	155	*135	153
600	Grant M. Car	8	8	8	8
500	Hatrman Corp.	82	83	82	83
900	Haskell & B. Car Co.	46¼	46¼	46	46
20	Holly Sugar Corp. pf.	103	103	103	103
2,300	‡Imp. Carbon Chaser	⅝	11-16	⅝	11-16
100	Int. Arms Fuse Sec. Corp.	24	24	24	24
4,666	‡‡Joplin Ore Spelter (new)	40	45	40	41
100	Kelsey Wheel	52	52	52	52
2,000	‡L. Torp. Bt.	10⅜	10⅜	10	10
300	Man. El. Sup.	35⅞	36¼	35⅞	36¼
300	M. E. S. pf.	97½	97½	97½	97½
500	Marlin Arms v. t. ctfs.	52⅞	54½	52	53
100	M. A. pf. v. t. ctfs., 1-3 pd.	62	62	62	62
100	Marc. of Am.	3¼	3¼	3¼	3¼
14,900	‡Midv. Stl.	70	70	68⅝	68⅝
355	‡Mitch. Mtrs.	55	56	54⅞	54⅞
150	‡N. Auto Cor.	37	*38	37	37
300	‡N. Y. Shipb.	48½	48½	48	48
15,000	N. A. P. & P.	14	14	13½	13⅝
7,000	‡Pere Mar.	30	31	29	30⅝
100	‡Pierce-Arrow	55½	55½	55½	55½
100	‡Poole E.&M.	97	97	93	96
2,000	‡Rock I. w. i.	43½	44	43	43½
1,000	‡Rock I. pf. B	78½	78½	77½	78
2,200	‡Sm. Mtr. Tr.	6⅜	6⅜	6¼	6⅜
200	Smith & Terry Transp. pf.	10½	10½	10½	10½
200	‡Spicer Mfg.	46½	46½	46½	46½
100	‡Spicer M. pf.	100½	100½	100½	100½
3,500	‡Steel Alloys	6½	6½	6¼	6½
200	St. L., R. M. & Pac. v. t. c.	32⅞	33	32⅞	33
10,000	Submarine B. v. t. ctfs.	39⅛	39⅛	36⅛	37
110	‡Todd Ship.	91	*92	91	92
2,500	‡Transue, W. Steel Forg.	47	47⅝	47	47
700	Triangle Film v. t. ctfs.	3⅜	3⅞	3⅜	3⅜
400	‡Un. Dyew.	71	71	69	69
100	‡Un. Dye. pf.	100	100	100	100
1,250	‡U.S.L. & H.	2	2¼	2	2¼
1,600	U. S. Steamship	7	7	6⅞	7
1,500	‡Un. Motors	60	61½	60	61½
6,000	‡Unit. Alloys Steel	55½	55½	54⅝	54⅝
1,500	‡W. Pac. w. i.	*22½	23½	*22	23½
1,000	‡W. Pac. pf. w. i.	48½	50½	48½	50½
20,700	‡Wheel. & L. E., w. i.	22½	25½	21⅞	25½
5,200	‡W. & L. E. pf. w. i.	53	56½	53	56
2,000	‡Wilson Pkg. w. i.	57½	57⅞	57½	57⅞
500	World Film v. t. ctfs.	1	1	1	1
6,000	‡Wright-Mar. Aircraft	24½	24¼	23⅞	24½
100	‡Wright-Mar. Aircraft pf.	73	73	73	73
100	‡Zinc Conc.	4¼	4¼	4¼	4¼

STANDARD OIL SUBSIDIARIES.

Sales.		High.	Low.	Last.	Net Ch'ge.
153	Ohio Oil Co.	384	380	384	+4
82	Prairie O.&G.	650	635	650	+20
100	So. Penn. Oil	586	565	582	+12
30	St'd Oil, Cal.	375	370	375	+5
140	St'd Oil, N. J.	695	685	694	+14

OTHER OIL STOCKS.

Sales.		Open.	High.	Low.	Last.
1,100	‡B'nett O.&G.	3⅛	3⅛	3⅛	3⅛
2,200	Con. Mex. Oil (a pros.)	1⅜	1½	1⅜	1½
500	‡Cosden & Co. (Oil Ref.)	17⅞	17⅞	17⅞	17⅞
1,900	‡C'sden O.&G.	*14⅞	14⅞	14⅞	14⅞
23,500	‡Federal Oil	7⅛	7⅞	7⅛	7⅞
1,000	‡Gen. Ref. & P	⅝	¾	⅝	¾
11,000	Kenova Oil (a pros.)	3-16	¼	3-16	¼
400	Met. Petrol.	8	8	7	7
2,000	†‡Midwest Oil	44	44	42	43
6,000	†‡Monong. Oil	74	76	74	75
11,000	†‡Okla. Oil	10	11	9½	11
2,300	‡Okla. Oil pf.	1	1⅛	1	1⅛
22,000	Okla. P.&R.	13⅛	13⅛	12⅝	13⅛
500	‡Omar O. & G.	50	50	50	50
6,000	Penn. Gasol.	1	1⅜	1	1⅛
750	‡Sapulpa Oil & Ref.	*11⅛	11⅛	10⅞	11
11,300	Seq'h O. & R.	1⅛	1⅛	1⅛	1⅛
2,000	‡Sinclair Oil	62	62	61⅛	61⅞
100	‡South. O.& Tr	8	8	8	8
1,800	‡Un. West. Oil	⅞	⅞	⅞	⅞
10,000	‡Utah Pet. Co. (a pros.)	72	73	69	72
32,000	Vac'm G.& O.	1⅛	1⅛	1⅛	1⅛
5,500	‡Victoria Oil	1⅛	1⅛	1⅛	1⅛
1,800	W'land O.&G.	4⅞	5	4⅞	5
47,000	†‡West End O. & Gas	45	65	45	65
1,000	‡Wyom'g Pet.	2⅛	2⅜	2⅛	2⅜

MINING STOCKS.

Sales.		Open.	High.	Low.	Last.
5,300	Ala.-B. Co. M. (a prospect)	1¼	1¼	1¼	1 3-16
8,200	†Alaska M. C.	92	92	90	91
38,000	†‡Alaska S. C.	26	30	26	29
10,000	†‡Am. Com'r.	8½	9¼	8¼	8¼
9,150	†‡Arizona Ch.	50	52	50	52
5,100	‡Ariz. C'fields	⅞	1	⅞	1
23,500	†‡Atlanta	8	11	8	10
3,300	Big Jim	1⅜	1⅜	1⅛	1⅜
2,900	B. L. C. Co.	5⅞	6	5⅞	5⅞
11,000	†Bisbee Cop'r (a prospect)	1⅛	1½	1⅛	1⅛
1,000	‡Bitter C. C. (a prospect)	⅝	⅝	⅝	⅝
10,000	†‡Booth	8	11	8	10
6,000	Boston & M.	77	78	75	77
4,500	Buffalo Mines	1⅜	1⅜	1⅜	1⅜
6,500	Butte C. & Z. v. t. ctfs.	18⅛	18⅛	18	18⅛
3,900	Butte Detroit	1⅛	1⅛	1⅛	1⅛
100	Butte-N. Y.	2⅛	2⅛	2⅛	2⅛
31,500	‡Calumet & J.	2⅛	2⅛	2⅛	2⅛
1,200	Can. Copper	2⅛	2⅛	2⅛	2⅛
7,500	†Cashboy	6	6⅛	6	6⅛
500	C. de P. Cop.	43	43	42½	43
6,500	‡Cerro G. M.	2⅛	2⅛	2⅛	2⅛
11,000	Con. Aris. S.	2⅝	2⅝	2½	2½
250	Con. Cop. M.	4⅛	4⅛	4	4
1,200	‡Cons-Home.	1⅛	1⅛	1⅛	1⅛
1,700	Cres Con. G.	7⅛	7⅛	7⅛	7⅛
10,550	‡Emma Cons.	1⅞	2⅛	1⅞	2⅛
100	1st Nat. Cop.	4⅛	4⅛	4⅛	4⅛
2,750	†Gold. Cons.	*55	90	*55	80
20,800	†‡Gold. Mer.	6	9	6	8
4,700	†‡G'd Can. G.	13	15	13	14
10,000	Green. Min.	3	3⅝	3	3¼
3,000	†Gr. Fl. G. M.	1½	1⅝	1½	1⅝
1,210	Hecla Mining	8⅜	8⅝	8⅜	8⅝
125,000	‡‡Ind. Lead	22	24½	22	24
1,700	In. Need. Cop. (a pros.)	⅞	1⅛	⅞	1⅛
1,550	‡Iron Blossom	1½	1⅝	1½	1⅝
2,500	Jerome Verde (a pros.)	1⅜	1⅝	1⅜	1⅝
30,500	†Jumbo Ex.	27	40	27	35
5,700	†‡Kewanas	11	13	11	13
3,800	L. Prieta M. C. (a pros.)	1¼	1⅜	1¼	1⅜
10,000	Louis. Cons.	98	98	91	95
2,000	Magma Cop.	54½	54½	50½	50½
1,000	†‡Marsh Min.	12	12	12	12
1,675	M.G. Min. Co.	1⅝	2	1⅝	2
8,000	Mason Valley	7	7⅝	7	7⅛
1,800	†McKin.-Dar.	63	65	63	63
8,000	Miami Cons. (a pros.)	42	45	40	42
14,830	†‡Mich.G. Min. & Mill.	60	69	60	69
900	†‡Moj. Tung.	2⅜	2⅜	2⅜	2⅜
600	†‡Mont. G. M.	88	88	88	88
700	Monitor Silver	1⅛	1⅛	1⅛	1⅛
47,800	†‡Monst. Chief	½	½	½	½
25,000	†‡Moth. Lode	37	38	37	38
2,500	†‡N. HanksM.	91	93	91	91
300	N. Utah Bing.	1	1	1	1
8,000	‡Newray M.	1⅛	1⅛	1⅛	1⅛
1,500	Nipiss. Mines	8⅞	9⅛	9	9⅛
9,400	†‡Old Em. L.	63	68	63	68
8,600	‡Ohio Copper	1	1⅛	1	1⅛
22,000	‡OhioC.,n.,w.i.	2⅛	2⅛	2⅛	2⅛
12,000	†‡Oro	2½	4	2¾	4
1,000	Peab. C. Cop.	2	2⅛	2	2⅛
1,400	Pitts.-Idaho	1⅛	1⅛	1⅛	1⅛
5,000	Prog. M.&M.	1 1-16	1 1-16	1 1-16	1 1-16
1,800	‡Ray Hercules	5⅛	5⅛	5⅛	5⅛
15,000	†‡Rex C. Min.	62	65	60	62
8,750	†‡Rochester M.	74	75	74	74
200	†‡Round Mt.	37	38	37	38
2,100	‡Sacra. V. C.	1⅛	1⅛	1⅛	1⅛
5,750	†San Toy	17½	18	17	18
950	‡S. Rita Dev.	⅞	1	⅞	1
8,500	‡Scr. Gr. G.M.	⅞	⅞	⅞	⅞
305	‡Sec. Thirty	14	14	14⅛	13⅜
4,500	Sil. K. of Ar.	1	1⅛	1	1
1,500	†S. K. C. of U.	5⅛	5⅛	5⅛	5⅛
8,700	†‡Silver Pick.	29	30	28	29
900	Stand. Sil.-L.	1⅛	1⅛	1⅛	1⅛
7,500	†‡Success M.	58	60	57	59
10,000	‡Tenn. Copper rights	2⅛	2⅛	1⅞	1⅞
4,300	Tommy Burns Gold pf.	1	1⅛	1	1⅛
1,500	Tonopah Ext.	4⅛	4⅜	4⅛	4⅜
12,000	†‡Troy-Ariz.	94	94	90	92
23,600	†Tuolumne C.	1⅝	2⅛	1⅝	1⅞
9,500	Un. Eastern	5⅛	5⅜	5⅛	5⅜
34,300	‡Un. Mines of Arizona	1⅞	2	1⅞	2
1,500	†‡U. S. Con. Mine	12	12	12	12
2,200	‡United Verde Con. Cop. Co.	1	1	⅞	⅞
1,500	‡United Verde Extension	41⅞	41⅞	41	41½
3,800	Unity Gold M.	4⅛	5	4⅛	4⅞
500	‡Velvet Copper, new	1	1	1	1
1,500	‡Va. L. & Z.	5⅛	5⅜	5⅛	5⅜
1,200	‡West E. Con.	70	71	70	70
4,000	‡White Caps Mining	37	39	37	38
1,800	‡White Cross Copper	⅞	⅞	⅞	⅞
300	‡White Oaks Mining	4⅛	4⅛	4⅛	4⅛
18,000	‡Yer'ton M. C.	38	43	38	42
500	‡Yuscar'nCon.	⅞	⅞	⅞	⅞

BONDS.

Sales.		Open.	High.	Low.	Last.
$500,000	‡Am. T. & T. new, 5s	98⅛	98⅜	98⅛	98⅜
20,000	‡French M.6s	97½	97½	97	97
30,000	‡Mid.Steel 5s	97⅛	97⅛	97⅛	97⅛
50,000	‡RussianGov. 6½s	99⅝	99⅝	99⅜	99⅝
25,000	‡RussianGov. new 5½s	94⅛	94⅛	94⅛	94⅛
90,000	‡Sinclair Oil 6s	111⅛	111⅛	111⅛	111½
5,000	‡Todd S. 6s	103	103	103	103
35,000	‡Un.King Gt. Brit. & Ire. 5 yr. 5½s	98⅛	98⅛	98⅛	98⅛
50,000	‡Un.King Gt. Brit. & Ire. 3 yr. 5½s	98⅛	98⅛	98⅛	98⅛

*Odd lot. †Sell cents per share. ‡Unlisted. xEx dividend.

Note.—Tuesday 3,500 Triangle Film sold at 3⅞ cash and 100 Tri-Bullion at ¼.

INDUSTRIALS.

Bid and asked quotations of stocks not traded in, compared with those of previous day:

	Yesterday. Bid.	Asked.	Tuesday. Bid.	Asked.
Alliance T. & R. pf.	7	10	7	10
Am. Drug Syndicate	12½	13½	12½	13½
Am. Int. Corp.	58	60	58	60
Am. Sum. Tob. pf.	75	80	75	80
Brit.-Am. Tob. ord. b.	20½	21	20½	21
California Packing	33	33⅞	33	33⅞
Can. Nat. Gas Corp.	⅝	1	⅝	1
Car, Light & Power	3⅝	4	3⅝	4
Chalmers Motors	34½	35	34½	35
Fall Motors	11	12	11	12
Fisk Rub. cv. 1st pf.	104	105	104	105
General Motors pf.	89	91	89	91
Grant Motor Car	8½	9	8¾	9
Holly Sugar Corp.	55	58	55	58
Holly Sugar Corp. pf.	101	103	101	103
Keystone Tire & Rub.	15	16	15	16
Keystone T. & R. pf.	15½	16	15½	16
Kathodian Bronze pf.	8	9	8	9
Leh. Val. Coal Sales	93	98	93	98
Man. Elec. Supply	35½	37	36	36
Man. Elec. Sup. pf.	96	98	96	97
Maxim Munitions	5⅝	6¼	5⅝	6¼
Mexican Pet. Exp.	19	20	19	20
Motor Products	55½	56½	55½	56½
N. Y. Transportation	14⅝	15⅝	14⅝	15⅝
Republic Mot. Truck	66	69	66	69
Spicer Mfg. pf.	101	102	101	102
Seaboard Steel & M.	29	30	29	30
A. O. Smith Corp.	41	42	41	42
Springfield Body	87	92	87	92
Springfield Body pf.	127	131	127	131
United Profit Shar.	⅞	1	⅞	1
OIL STOCKS.				
Cosden Oil & Gas pf.	4⅞	5⅛	4⅞	5⅛
Houston Oil	23⅞	24	23⅞	24
Pierce Oil	16⅛	16⅜	16⅛	17
Tide Water	205	215	205	212
BOND.				
Pierce Oil 6s	85	87	85	87

MUNITIONS STOCKS.

	Yesterday. Bid.	Asked.	Tuesday. Bid.	Asked.
Aetna Explosives pf.	45	55	45	55
American Brass	396	402	400	408
Atlas Powder	172	175	172	175
Atlas Powder pf.	99½	101½	99½	101½
Babcock & Wilcox	124	127	125	127
Bliss (E. W.)	720	740	720	740
Bliss (E. W.) pf.	75	85	78	85
Can. Fdy. & Forg.	220	228	220	228
Canada Explosives	400	430	400	450
Can. Explosives pf.	100	110	100	110
Colt's Arms	905	920	905	920
Du Pont Pow., new	265	270	265	270
Du Pont Pow., deb.	103	105	103	105
Hercules Powder	390	394	390	394
Hercules Powder pf.	116	119	116	119
International Arms	22	26	22	26
Niles-Bement-Pond	210	214	210	214
Scoville Mfg. Co.	800	810	800	815
Win. Rptg. Arms	1200	1300	1200	1300

We Have Orders In
American Brass
Amer. Iron & Steel
Gt. Northern Paper
John R. Thompson Co.
Harrison Bros. Pfd.
Hercules Powder
Manhattan Elect. Supply
Niles-Bement-Pond
National Surety
Republic Motor Truck
Rome Brass & Copper
Scovill Mfg.
Standard Screw
Virginian Railway
Private Wire to Hartford
GWYNNE BROS
25 Broad St., N. Y. Phone 3232 Broad

Empire Steel
Carbon Steel
Amer. Graphophone
Indian Refining
Du Pont Powder
C. C. Kerr & Co.
15 Wall St., N. Y. 'Phone 6780 Rector

We Recommend and Offer for Investment
Oregon Washington R. R. & Navigation Co.
1st & Ref. Mtge. 4% Gold Bonds
Payment of principal and interest unconditionally guaranteed by endorsement of the Union Pacific R. R. Co.
Company pays Normal Income Tax.
Price on Application
Geo. H. Burr & Co.
BANKERS
120 Broadway, New York
Philadelphia Boston Chicago
St. Louis Seattle San Francisco

MacAndrews & Forbes
Common & Preferred
Porto Rican-Amer. Tob.
Stock & Fractions
Bought—Sold—Quoted
WEBB, LEVETT & CO.
43 EXCHANGE PLACE, NEW YORK
Tel. 1641-7 Hanover

Penn Seaboard Steel
Voting Trust Certificates Bought and Sold.
Herrick & Bennett
Members New York Stock Exchange.
Tel. Rector 9060. 66 Broadway, N. Y. C.

Public Service Securities
Yielding over 7% with safety
Marketable, Careful Investment Restrictions, Substantial Margin Safety and Earning Power.
A. E. Fitkin & Co.
141 Broadway New York
19 Congress St., Boston.
105 So. La Salle St., Chicago.

American Chicle
Associated Dry Goods
Phelps Dodge & Co.
FREDERIC H. HATCH & CO.
Phone Broad 5140, 30 Broad St., New York
Private telephone to Boston and Philadelphia

Libaire & Cooke
Members New York Stock Exchange
Conservative Accounts Solicited
25 Broad St. New York
Telephone Broad 1366-1367

San Francisco, Cal.
4½s and 5s
Barr & Schmeltzer
14 Wall St. Telephone Rector 2920 New York

Stuart Robson & Co.
Investment Securities
15 William St. Tel. Broad 2725-6

National Surety "Rts."
Columbia Trust "Rts."
DAWSON, LYON & CO.
INVESTMENT STOCKS AND BONDS
40 WALL STREET NEW YORK

$1,000,000
Premier Motor Corporation

Organized under the Laws of New York

Five-Year Six Per Cent. Convertible Secured Gold Notes

Dated November 1, 1916 Due November 1, 1921

Interest payable May 1 and November 1 at

Equitable Trust Company of New York, Trustee

Authorized and outstanding, $1,000,000. Denomination $1,000. Coupon form.

The indenture provides that the Notes must be redeemed by lot at 100 and interest annually as follows:

1/10 of issue or $100,000 on November 1, 1918;
2/10 of issue or $200,000 on November 1, 1919;
3/10 of issue or $300,000 on November 1, 1920;
4/10 of issue or $400,000 on November 1, 1921.

Entire issue redeemable (as a whole or in part) by lot at 101 and interest on any interest date upon sixty days' notice.

CONVERTIBLE at the option of the holder at any time after January 1, 1919 (unless called for previous redemption), at par, into 7% Cumulative Preferred Stock of the Premier Motor Corporation. This stock is preferred both as to assets and dividends and is redeemable at the option of the company at any time at $110 and accrued dividends. A sinking fund is provided for the redemption of the preferred stock.

SECURED by pledge of all the capital stock of the Premier Motor Corporation (of Delaware) now owned or hereafter acquired. The trust indenture contains appropriate provisions restricting creation of liens or borrowing of money.

The Indenture also provides that **Net Quick Assets Must at All Times Be At Least One and One-Quarter (1¼) Times the Amount of These Notes Outstanding.**

ASSETS:—The balance sheet prepared by the Audit Company of New York shows total assets of $3,035,628.81, or more than three times the total amount of this note issue. Net quick assets as shown by the balance sheet are in excess of one and one-quarter (1¼) times the amount of notes outstanding. There is no funded debt or lien indebtedness other than the Gold Notes.

EARNINGS:—The Company now has on its books signed orders, accompanied by deposits, for 2,600 cars to be delivered prior to January 1, 1917. The manufacturing schedule for 1917 calls for the building of approximately 7,500 cars. Based upon a production of 7,500 cars, a careful estimate of net earnings for the year 1917, after allowing for all charges including depreciation, shows **total net earnings of $1,312,500, which is more than twenty times the interest charges on these Notes.**

Price 96 and Interest to yield about 7%

Duquesne Bond Corporation
Investment Securities
New York 115 Broadway | Pittsburgh 223 Fourth Ave. | Buffalo Marine Bank Bldg.

Megargel & Company
Members New York, Boston and Chicago Stock Exchanges
NewYork 35 Pine St. | Boston 115 Congress St. | Chicago 105 So. LaSalle St.

The above information, while not guaranteed by us, has been obtained from sources we believe to be reliable.

Southern Railway Company

NEW YORK, October 25, 1916.

TO THE STOCKHOLDERS OF SOUTHERN RAILWAY COMPANY:

NOTICE IS HEREBY GIVEN that a General Meeting of the Stockholders of Southern Railway Company has been called by the Board of Directors and will be held at the principal office of the Company in the Times-Dispatch Building, in the City of Richmond, Virginia, on Friday, the 5th day of January, 1917, at ten o'clock in the forenoon for the purpose of considering and taking action concerning the creation of a mortgage upon the railroads and other property, securities and franchises of the Company, to be designated the Refunding and Improvement Mortgage, and the issue and sale of gold bonds thereby secured, limited in amount to $500,000,000 at any time outstanding, to be issued from time to time, in lettered series, maturing on such dates not later than October 1, 1999, and bearing interest at such rates, as shall be fixed by the Board of Directors with respect to each series; and for the purpose of considering and taking all such other or further action in respect to the creation of said mortgage and the issue and sale of said bonds as may come before the meeting, including approving the form and provisions of said mortgage, approving a plan for the exchange of the Development and General Mortgage Four Per Cent. Bonds of the Company for bonds bearing higher interest secured by said Refunding and Improvement Mortgage, and approving all action taken by the Board of Directors in the premises; and for the purpose of transacting such other business as lawfully and properly may be brought before the meeting.

The transfer books of both preferred and common stock will be closed at 3 o'clock P. M. on December 6th, 1916, and will be reopened at 10 o'clock A. M. on January 6th, 1917.

By order of the Board of Directors.
F. S. WYNN, Secretary.

U. S. Steel Refunding 5% Bond NUMBER 8882.

Will the holder of above bond kindly communicate with J. J. DANZIG & CO., 100 Broadway.

DISSOLUTION NOTICE.

STATE OF NEW YORK, OFFICE OF THE Secretary of State, ss.:

This certificate, issued in duplicate, hereby certifies that the COBERT & KNOBLER, INC., a domestic stock corporation, has filed in this office on this 4th day of December, 1916, papers for the voluntary dissolution of such corporation under section 221 of the General Corporation Law, and that it appears therefrom that such corporation has complied with said section in order to be dissolved.

Witness my hand and the seal of office of the Secretary of State, at the City of Albany, this fourth day of December, one thousand nine hundred and sixteen.
C. W. TAFT,
Second Deputy Secretary of State.

TO WHOM IT MAY CONCERN: NOTICE is hereby given that the firm of ROSENTHAL & LATNER, consisting of WALTER M. ROSENTHAL and HANNE LATNER, formerly conducting in New York City, a business of the manufacture and sale of ladies' and misses' coats and cloaks, has been dissolved as of the 2d day of December, 1916, by mutual consent.
Dated, December 2d, 1916.
WALTER M. ROSENTHAL,
HANNE LATNER.

THE FIRM OF YOUDELMAN & KAVNER, composed of JOSEPH YOUDELMAN and CASSIEL A. KAVNER, and doing business under the name of THE Y. K. WAIST CO. at 143 West 29th Street, has been dissolved. Mr. Kavner has retired from said firm. Mr. Youdelman will continue the business under the same firm name, and has taken over all of the assets and assumed the payment of all the liabilities. (Signed)
YOUDELMAN & KAVNER.

KINDLY TAKE NOTICE that the undersigned corporation has discontinued business, and that its charter will expire by limitation on January 4, 1917.
BROMBERG BELSKY, INC.,
61 East 6th St., N. Y. City.

Reorganization
OF
The Wabash Pittsburgh Terminal Railway Company

NOTICE is hereby given that holders of Certificates of Deposit issued under or subject to the Plan and Agreement of Reorganization dated June 25, 1915, as amended, bearing notation showing payment at the rate of $300 in respect of each $1,000 of bonds represented thereby, upon presentation of their Certificates of Deposit to CENTRAL TRUST COMPANY OF NEW YORK, Depositary, at its office, 54 Wall Street, New York City, for appropriate stamping will be entitled to receive Certificates (hereinafter termed Certificates of Interest) in bearer form, specifying the amount of stock of The Wheeling and Lake Erie Railroad Company deliverable, in respect of the Certificates of Deposit so stamped, under said Reorganization Plan and Agreement as amended, if and when consummated. **Holders of Certificates of Deposit so stamped waive their right to receive under said Plan and Agreement as amended stock of the Wheeling Company or trust certificates representative thereof; and all such rights pass to the holders of Certificates of Interest issued in respect thereof.**

Holders of Certificates of Interest, pursuant to arrangement made by the undersigned Reorganization Committee with the Managers of the Syndicate mentioned in the Plan and Agreement for the Reorganization of The Wheeling and Lake Erie Railroad Company dated September 20, 1916, are given the opportunity to purchase from the said Syndicate Managers stock of the new Company referred to in said last mentioned Reorganization Plan and Agreement to the extent, at the price and subject to the terms and conditions set forth in a circular letter of the Reorganization Committee dated November 25, 1916, copies of which may be obtained from Central Trust Company of New York, Depositary, or from the Secretary of the Committee. **This privilege to acquire such stock of the new Wheeling Company expires DECEMBER 8, 1916, and the Reorganization Committee has no authority to postpone that date.**

Dated, November 27, 1916.

J. N. WALLACE, Chairman,
GORDON ABBOTT,
HARRY BRONNER,
JAMES C. CHAPLIN,
HALEY FISKE,
CLARENCE L. HARPER,
WILLIAM R. NICHOLSON,
RICHARD SUTRO,
MEIGS H. WHAPLES,
ASA S. WING,
Reorganization Committee.

ARTHUR M. WICKWIRE,
Secretary,
120 Broadway, New York City.

$2,000,000.00
PROVINCE OF ONTARIO
10 Year, 5 Per Cent. Gold Bonds.

Sealed Tenders, endorsed, "Tenders for Province of Ontario Bonds," addressed to the undersigned, will be received for the purchase of $2,000,000.00 (Two Million Dollars) ten year, Gold Bonds of the above Province, dated 1st December, 1916, due 1st December, 1926, bearing interest at the rate of five per centum per annum, payable half yearly on December 1st and June 1st. Principal and interest payable in gold at the office of the Provincial Treasurer, Toronto, or at the Bank of Montreal, New York, at the option of the holder. Bonds to be in denominations of One Thousand Dollars each, or any multiple thereof, at purchaser's option, with interest coupons attached, and may be registered as to principal.

Delivery and payment for bonds with accrued interest to date of payment to be made at the Office of the Treasurer of Ontario at the Parliament Buildings, Toronto, on or before the 27th day of December, 1916.

Tenders to be addressed to the Hon. T. W. McGarry, Treasurer of Ontario, Parliament Buildings, Toronto, and delivered not later than noon on Tuesday the twelfth day of December, 1916.

Tenders must be for the whole amount offered. The highest or any bid not necessarily accepted.

T. W. McGARRY,
Treasurer of Ontario.
Toronto, December 2nd, 1916.

Pere Marquette Railroad Company
Consolidated Mortgage Four Per Cent. Fifty-Year Gold Bonds, Due 1951.

Up to the close of business this day there have been deposited with The Farmers' Loan and Trust Company, as depositary under agreement dated June 3, 1912, $8,-213,000 par value, of a total outstanding of $8,382,000 of the Consolidated Mortgage Four Per Cent. Fifty-Year Gold Bonds of the Pere Marquette Railroad Company, issued under Consolidated Mortgage of January 2, 1901.

It is the desire of the Committee that opportunity be afforded to the holders of all undeposited Consolidated Mortgage Bonds to deposit them under said agreement of June 3, 1912, so that they may participate in the privileges and benefits outlined in the Plan and Agreement of Reorganization of the Pere Marquette Railroad Company dated October 30, 1916. To this end, up to and including the 16th day of December, 1916, The Farmers' Loan and Trust Company, as depositary under said agreement of June 3, 1912, will receive, without penalty, but subject to said Plan and Agreement of Reorganization, deposits of said Consolidated Mortgage Four Per Cent. Fifty-Year Gold Bonds of the Pere Marquette Railroad Company, with coupons maturing July 1, 1914, and all subsequent coupons.

WILLIAM W. CRAPO,
CHARLES W. COX,
A. R. KUSER,
C. MINOT WELD,
THOMAS N. McCARTER,
BEEKMAN WINTHROP,
EDWIN S. MARSTON, Chairman,
Committee.

AUGUSTUS V. HEELY,
Secretary.
Dated, New York, December 4, 1916.

SPANISH-AMERICAN IRON COMPANY FIRST MORTGAGE 30-YEAR SINKING FUND 6% GOLD BONDS, DUE 1927.

Pursuant to terms of Mortgage dated July 1, 1907, $137,000 of said bonds, as follows, have been drawn for redemption by Sinking Fund at par and interest, as of January 1, 1917, when all interest thereon will cease, viz.:

17	961	1824	2563	3272	4196
132	963	1825	2564	3296	4254
292	1023	1866	2568	3324	4310
295	1136	1868	2592	3367	4313
311	1158	1952	2604	3408	4361
398	1220	1966	2607	3418	4370
414	1292	1992	2717	3437	4378
429	1304	2009	2796	3458	4403
448	1320	2021	2825	3518	4442
469	1395	2049	2851	3534	4511
513	1452	2096	2857	3604	4513
553	1515	2165	2885	3606	4625
558	1529	2188	2893	3626	4628
615	1534	2190	2897	3649	4632
689	1564	2207	2898	3651	4639
699	1586	2219	2900	3781	4675
709	1591	2231	2907	3943	4686
787	1593	2289	2964	4022	4706
796	1611	2292	3035	4032	4773
812	1626	2335	3073	4075	4858
855	1685	2396	3159	4111	4931
883	1726	2423	3218	4148	4933
915	1811	2548	3238	4170	

Above bonds, with all unmatured coupons attached, should be presented for payment at the office of the Trustee on or after January 1, 1917. The following bonds remain unpaid: Called for January 1, 1916, 4249; July 1, 1916, 625, 646, 863, 2500, 3061, 3369, 3369, 3797, 3826, 3837, 4112.

GIRARD TRUST COMPANY, Trustee,
GEORGE H. STUART 3d, Treasurer.
Philadelphia, Pa., December 1, 1916.

CHESAPEAKE and OHIO RAILWAY COMPANY COMMON SHARES.—Notice is hereby given that SHARE CERTIFICATES of the above Company, Nos. N. 13047, dated August 14, 1913, in the name of BASIL MONTGOMERY, FITZGERALD, and Co., N. 14993, dated March 25, 1914, in the name of O. H. EDINGER and Co., N. 9066 to 9069, dated January 7, 1913, in the name of NATHAN and ROSELLI, representing 60 shares in 6 certificates of 10 shares each, were posted on 17th August, 1915, addressed to New York, and were included in the Mails on board the S.S. "Arabic," which was sunk on 19th August, 1915, and notice having been given by the Controller of the General Post Office that none of the Mails were recovered, application is now being made to the above Company to issue FRESH CERTIFICATES in place of the above.—For the Owners, Swiss Bankverein, 43, Lothbury, London, E. C.

THE NORTH AMERICAN COMPANY,
30 Broad St., New York, Nov. 29, 1916.
DIVIDEND NUMBER FIFTY-ONE.

A quarterly dividend of ONE AND ONE-QUARTER PER CENT. upon this Company's Capital Stock will be paid on January 2, 1917, to stockholders of record at the close of business on December 15, 1916. The stock transfer books will not be closed. Checks will be mailed to stockholders who have filed permanent dividend orders at this office.
J. F. FOGARTY, Secretary.

AMERICAN CAN COMPANY.

A quarterly dividend of one and three-quarters per cent. has been declared upon the Preferred Stock of this Company, payable January 2d, 1917, to Stockholders of record at the close of business December 15th, 1916. Transfer Books will remain open. Checks mailed.
R. H. ISMON,
Secretary and Treasurer.

We Are Specialists in

New York Shipbuilding
CORPORATION
OF NEW YORK

New Stock

Successors to New York Shipbuilding Company of New Jersey.

Dealt in on N. Y. Curb
Data on Request

GWYNNE BROS
25 Broad St., N. Y. Phone 3232 Broad

Argentine Government
5% Internal Gold Loan of 1909
To yield about 6½%

Principal and interest payable in New York in Dollars. Free of all present and future Argentine Taxes.

Average price before the war 15 points higher than to-day's offering.

Unlisted bonds obtainable about 8 points below numbers listed on the New York Stock Exchange.

Ask for Circular 102A

Elder, Whitstock & Co.
Investment Securities
120 Broadway New York
Tel. Rector 3606-7.

American Pr. & Lt. Com. & Pfd.
Colorado Power Com.
Carolina Power & Lt. Com. & Pfd.
Cities Service Pfd.
Electric Properties Com.
Elec. Bond & Share Pfd.
General Gas & Elec. Com. & Pfd.
Nor. States Pr., Com., Pfd. & Warrants
Southern Cal. Edison Com. & Pfd.
Western Power Com. & Pfd.
Wisconsin Edison

Marlin Arms Com. & Pfd.
Burns Bros. Com. & Pfd.

Consumers Pr. 5s, 1936
Gt. Falls Pr. 5s, 1940
Milwaukee Elec. Ry. 5s & 4½s
Utah Securities 6s, 1922

Kiely & Horton
25 Broad St., N. Y. Phone Broad 6911

NEW ISSUE

Amer. Tel. & Tel.
30-Year 5s, 1946
And
Short Term Securities

Joseph & Wiener
Members New York Stock Exchange
25 Broad Street New York
Telephone 1680 Broad

Wanted—Offerings

NEW MEXICO & ARIZONA LAND CO.

Fanning, Buck & Co.
Tel. Rector 6885-6886-6887-6889.
67 Exchange Place, New York.

Pennsylvania Gasoline Company

Commission orders promptly executed in this security. Yesterday's closing market, $1 1-16 bid, $1 3-16 asked.

Circular on Request

William J. Gerety
35 Broad Street New York
'Phones 2397-8-9 Broad.

We deal in the securities of the
Ann Arbor R. R.
Detroit, Toledo & Ironton R. R.
New Orleans, Texas & Mexico R.R.
St. Jos. & Grand Island R. R.

DIDRICHSEN & Co
INVESTMENT SECURITIES
Tel. John 3174-5-6-7. 34 Pine St., N. Y.

Western Power
Common & Preferred
Bought—Sold—Quoted
H. F. McConnell & Co.
25 Pine St. Tel. 6064 John New York

Milliken Bros.
Guaranty Trust Co.
Lawyers Mortgage Co.

Frank J. M. Dillon
Tel. 548 Rector. 74 Broadway, N. Y.

Cities Service
Bought—Sold—Quoted
Herbert M. Solomon & Bro.
60 Broad St. New York City
Telephone Broad [illegible]

COTTON ADVANCES ON FOREIGN NEWS

Liverpool Leads Way for a Net Increase of 30 Points for Active Options Here.

LITTLE SPECULATION NOW

Good Undertone to Market Throughout Day, Although Trading Is Not Very Active.

Liverpool led the way to an advance in cotton prices yesterday. The English market took it that with a new Government in England there would be a more vigorous prosecution of the war, and therefore, a greater immediate demand for necessities; and, on the strength of this belief, cotton prices advanced sharply. On the cables the local market was due to open about 25 points higher than the previous close, and it almost met the Liverpool advance by opening 20 to 23 points up.

There was a good undertone to the market during the entire day, although trading was not very active. The public is speculating very little in cotton just now. There are some big speculative interests in the market, but a very large part of the trading is simply trade business. The Liverpool market handles only a very small percentage of the business it took care of before the war, and the local market is becoming more and more the centre of the world's cotton business. Trade business, however, never disturbs prices as does active speculation.

The bears have all season been predicting a radical break of many cents when the decline finally started, but the expectation is rapidly disappearing. There have been breaks that held out the promise that the great slide had started; but every time the hopes of the bears were highest, there has been enough buying by spot interests to start prices climbing again; and it now looks as if there would not be any radical decline this season.

During most of the day prices held at a level 25 to 30 points above the previous close, and there was no time during the day when any weakness was shown. The close was at practically the highest prices of the day, closing prices in the active months being 30 points higher than those of the previous close. Spots advanced 25 points to 20.15c. for middling.

Market closed very steady.

	Open.	High.	Low.	Close.	Prev. Close.
Dec.	20.00	20.00	19.90	19.99@20.00	19.70@19.73
Jan.	20.02	20.15	20.00	20.14@20.15	19.85@19.86
Mar.	20.28	20.40	20.25	20.38@20.39	20.08@20.09
May	20.53	20.60	20.47	20.59@20.60	20.30@20.31
July	20.53	20.64	20.50	20.63@20.64	20.32@20.34
Oct.	18.48	18.60	18.48	18.59@18.60	18.37@18.38

The local market for spot cotton was steady, 20 points advance; middling at 20.15c. Southern spot markets as officially reported were steady, unchanged to 25 points up. New Orleans, 19.63c; Galveston, 20c; Savannah, 20.14c; Memphis, 20c; Augusta, 19.88c; Houston, 20c. New Orleans market closed steady.

	Open.	High.	Low.	Close.	Prev. Close.
Dec.	19.47	19.49	19.47	19.53@19.56	19.26@19.28
Jan.	19.60	19.65	19.51	19.64@19.65	19.35@19.37
Mar.	19.88	19.96	19.82	19.94@19.96	19.65@19.67
May	20.12	20.21	20.06	20.19@20.21	19.88@19.90
July	20.25	20.32	20.20	20.32@20.33	20.01@20.03
Oct.	18.17	18.30	18.16	18.30	18.05@18.07

The Liverpool market opened steady. There was a fair business in spot cotton, with middling 24 points higher, at 11.95d. Sales, 7,000; receipts, 1,000, no American; closed steady.

	Open.	High.	Low.	Last.	Prev. Close.
Jan.-Feb.	11.67	11.89	11.67	12.01	11.67
Mar.-Apr.	11.81	12.16	11.80	12.18	11.82
May-June	11.95	12.24	11.95	12.24	11.95
July-Aug.	11.94	12.24	11.94	12.24	11.95
Oct.-Nov.	11.08	11.33	11.08	11.28	11.08

The 11 A. M. bids to Liverpool were: January, 20.09c; March, 20.34c; May, 20.55c; July, 20.57c; October, 18.58c. The market there was due to open today 2 to 3 points higher.

PORT RECEIPTS AND STOCKS.

	Re'pts.	Last yr.	Stocks.	Last yr.
Galveston	15,961	14,711	415,831	311,619
New Orleans	4,181	10,274	478,744	365,416
Mobile	866	494	20,363	24,524
Savannah	6,391	4,834	219,615	228,694
Charleston	772	1,139	83,863	94,151
Wilmington	218	730	28,499	48,315
Norfolk	3,247	4,994	92,827	118,832

INTERIOR RECEIPTS AND STOCKS.

Augusta	1,291	1,964	145,100	201,786
Memphis	4,113	6,209	271,911	312,388
St. Louis	1,125	3,616	29,939	14,611
Houston	11,202	12,482	686,662	218,152

ESTIMATED RECEIPTS.

	Today.	Last wk.	Last yr.
Galveston	12,000 to 13,000	14,179	15,320
New Orleans	3,000 to 5,000	8,720	13,087

Exports yesterday were 5,068 bales; total thus far for this season, 2,545,730 bales; total last season, 1,815,501 bales.

DALY LIBRARY BRINGS $9,330

G. D. Smith Gets "Records of the New York Stage" for $445.

The sale of the library of the late Judge Joseph F. Daly was conducted at the Anderson Galleries last evening. The grand total for the four sessions was $9,330.30. The highest price was $224, paid by George D. Smith for Catalogue No. 434, Joseph N. Ireland's "Records of the New York Stage," two volumes extended to ten volumes by the addition of nearly 2,000 autograph letters, colored and other drawings, portraits, scenes from plays, views, &c.

Lathrop C. Harper gave $200 for No. 567, John Milton's "Poems, both English and Latin," first edition, London, 1645, in binding by Bedford. A complete set of "Punch," from 1841 to 1916, No. 729 was bought on order for $160. Gabriel Weis obtained for $92.50 the "Diary, Reminiscences and Correspondence of Henry Crabbe Robinson, edited by Thomas Sadler, No. 749, with more than 600 portraits and views, in binding by Mansell. Robert Fridenberg paid $68 for No. 762, "Microcosm of London," illustrated by Roylandson, London, 1811. Gabriel Weis gave $185 for No. 782, a set of the first edition of the "Waverley Novels."

Mr. Goodspeed of Boston paid $57.50 for No. 832A, a selection of 624 engravings on vcopper and steel of Shakespeare illustrations. Gabriel Weis bought for $55 No. 832B, another group of these illustrations. George D. Smith obtained for $130 No. 890, the "Life of Thomas Stothard," by Mrs. Bray, London, 1851, with 829 engravings inserted, comprising a number of scarce illustrations, some being proofs. There are also original drawings by Stothard. R. T. Oliver paid $77.50 for No. 948, a set of first editions of Anthony Trollope's "Novels" and "Autobiography," with the exception of "Can You Forgive Her?" which is the second edition.

New Directors for the Equitable.

Stockholders of the Equitable Life Assurance Company yesterday elected ex-Justices Edgar W. Cullen and George L. Ingraham as Directors to succeed William C. Redfield and Henry W. De Forest, whose terms expired. These Directors were re-elected for four years: Abraham Brittin, Edwin W. Robertson, Richard MacLaurin, Charles H. Zehnder, Victor J. Dowling, Jacob G. Schmidlapp, Alfonse De Nevarre, George T. Wilson, Bradish Johnson, Richard H. Williams, John B. Lunger, and Sir Edmund Walker. The vacancy caused by the death of George G. Boldt was not filled.

Borah Introduces Militia Bill.

Special to The New York Times.

WASHINGTON, Dec. 6.—Senator Borah took the first step today in his fight to abolish the Federalization of the National Guard by introducing a bill in the Senate to repeal Sections 60 to 116 of the Hay act, which embody the Federalization scheme. His proposal has already enlisted support on both sides of the Senate, and now seems certain to command a respectful hearing.

DISCUSS FEDERAL CONTROL.

No Amendment Is Necessary, Thelen Tells Newlands Committee.

Special to The New York Times.

WASHINGTON, Dec. 6.—Max Thelen of California, President of the National Association of Railway Commissioners and a member of the California State Railway Commission, today told the Newlands Joint Congressional Committee that Federal incorporation of railways would give the Federal Government automatically exclusive control of all rates and practices of the roads, for both interstate and intrastate commerce, without amendment of the commerce clause of the Constitution. He opposed the Federal incorporation scheme proposed by Alfred P. Thom, counsel for the Railway Executives' Advisory Committee, warning the committee that the scheme was far more sweeping in its abrogation of the powers of the individual States than was popularly supposed.

"There is danger of thinking that one thing is being done while another is actually being carried out," Mr. Thelen said. He told the committee that the precise form of Federal incorporation which the railroads favored had not been defined as yet, but that most advocates of Federal incorporation favored abolishment of the State control of rates. Under the Constitution, he maintained, Congress could properly assert its authority even over rates affecting only traffic within a State in the case of a federally incorporated road.

Even if the authority were not conveyed in the commerce clause, Mr. Thelen said, the clauses covering the military and postal power would give the Federal Government the opportunity to assume complete jurisdiction over all rates.

"If I were working for the railroads," Mr. Thelen added, "I would insert in the Federal incorporation act one clause asserting that the roads were available for military purposes, another for post roads, and a third for commerce. That would at least have the merit of telling frankly just what we were doing. Then when the States found out what had happened to them I would go to the Supreme Court and say that we had put it over."

Mr. Thelen said that in case the federalization scheme were carried through the States would soon find they had lost the power of taxation also, although he added that there was some difference of opinion among lawyers about this.

William Jennings Bryan, who asked some time ago for permission to address the commission, will appear tomorrow to oppose the centralization of power over railroads.

EARNINGS.

Railroads.

	1916.	Increase.
CANADIAN NORTHERN—		
4th week November	$1,159,200	$20,200
Month of November	3,722,300	187,100
July 1-Nov. 30	18,146,100	4,230,100
DENVER & SALT LAKE—		
4th week November	40,400	49
Month of November	125,500	*5,652
July 1-Nov. 30	881,585	19,589
DETROIT & MACKINAC—		
4th week November	29,080	2,623
Month of November	99,066	3,270
July 1-Nov. 30	517,501	59,865
PERE MARQUETTE—		
4th week November	618,183	31,115
Month of November	2,029,293	123,551
July 1-Nov. 30	9,948,940	1,294,670
SOUTHERN RAILWAY SYSTEM—		
Southern Railway:		
4th week November	2,069,543	192,339
Month of November	6,975,869	855,239
July 1-Nov. 30	32,730,028	4,043,259
Alabama Great Southern:		
4th week November	191,183	19,764
Month of November	528,457	31,247
July 1-Nov. 30	2,492,503	296,170
Cincinnati, New Orleans, & Texas Pacific:		
4th week November	350,869	45,438
Month of November	1,065,035	126,383
July 1-Nov. 30	4,999,668	792,208
Georgia Southern & Florida:		
4th week November	74,764	9,841
Month of November	245,178	32,076
July 1-Nov. 30	1,127,083	144,943
Mobile & Ohio:		
4th week November	348,420	37,832
Month of November	1,077,871	33,707
July 1-Nov. 30	5,086,968	242,460

*Decrease.

Public Utilities.

	1916.	1915.	Increase.
COAST COUNTIES GAS & ELECTRIC for October—			
Gross	$29,068	$28,793	$274
Net aft. tax	11,181	10,793	389
Surp. aft. chgs.	4,496	3,832	664
10 mos. gross	305,633	280,477	25,156
Net aft. tax	143,126	139,963	3,163
Surp. aft. chgs.	76,079	69,713	6,366
CLEVELAND, SOUTHWESTERN & COLUMBUS RAILWAY for October—			
Gross	113,538	110,044	3,494
Net aft. tax	33,230	32,846	384
Surp. aft. chgs.	5,733	5,318	414
10 mos. gross	1,108,442	1,031,059	77,383
Net aft. tax	399,763	334,306	65,457
Surp. aft. chgs.	122,948	59,318	63,630
COLORADO POWER COMPANY for October—			
Gross	99,846	80,024	19,822
Net aft. tax	55,170	49,669	14,321
Surp. aft. chgs.	61,204	51,809	9,894
12 mos. gross	982,748	858,090	124,657
Net aft. tax	561,101	534,194	26,907
Surp. aft. chgs.	291,834	282,945	8,388
Surp. aft. pf. div.	256,334	253,230	3,104
THE CONNECTICUT POWER COMPANY for October—			
Gross	73,676	54,557	19,119
Net aft. taxes	34,835	28,304	6,531
Sur. aft. chgs.	18,407	12,399	6,008
12 mos. gross	716,049	547,479	168,570
Net aft. taxes	358,515	262,759	95,756
Sur. aft. chgs.	162,538	183,629	*28,909
DALLAS ELECTRIC COMPANY for September—			
Gross	157,978	148,154	9,824
Net aft. taxes	62,427	55,474	6,953
Sur. aft. chgs.	28,032	22,015	6,017
12 mos. gross	1,913,020	1,880,820	32,200
Net aft. taxes	729,017	767,933	*38,916
Sur. aft. chgs.	314,919	367,089	*52,170
EL PASO ELECTRIC COMPANY for October—			
Gross	104,990	84,808	20,182
Net aft. taxes	49,414	40,876	8,538
Sur. aft. chgs.	44,129	36,674	7,455
12 mos. gross	1,088,443	976,036	121,407
Net after tax	454,668	451,354	3,314
Sur. aft. chgs.	397,778	400,982	*3,204
FEDERAL LIGHT & TRACTION for October—			
Gross	201,809	194,227	7,582
Net aft. taxes	79,943	65,123	14,820
Sur. aft. chgs.	31,235	16,805	14,805
10 mos. gross	2,062,032	1,917,058	144,974
Net aft. taxes	688,865	646,455	42,410
Sur. aft. chgs.	201,632	154,163	47,469
12 mos. gross	2,496,989	2,358,263	138,726
Net aft. taxes	848,709	843,871	4,838
Interest chgs.	584,284	593,914	*9,630
Cent. Ark. Ry. & L. pf. div.	34,000	34,000	......
Sp'gfield Ry. & L. pf divs.	34,018	18,582	15,436
Surplus	146,407	147,375	*968

*Decrease.

	1916.	1915.	Decrease.
GALVESTON-HOUSTON ELECTRIC CO.—			
Gross	171,761	174,259	2,498
Net after tax	64,749	70,607	5,858
Sur. after chg.	27,891	34,483	6,592
12 mos. gross	1,929,671	1,992,281	62,610
Net after tax	698,036	792,206	94,170
Sur. after chg.	259,689	369,514	90,825

	1916.	1915.	Increase.
HAVANA ELECTRIC RAILWAY, LIGHT & POWER for October—			
Gross	532,358	463,385	68,973
Net after tax	335,153	274,565	60,588
Total income	346,167	289,648	56,519
Sur. after chg.	213,622	182,480	31,142
10 mos. gross	4,939,812	4,572,321	367,491
Net after tax	3,049,981	2,699,662	350,319
Total income	3,160,924	2,791,663	369,261
Sur. after chg.	1,873,723	1,707,328	166,395
ILLINOIS TRACTION CO. for October—			
Gross	1,073,370	980,370	93,299
Net after tax	436,963	425,689	11,274
10 mos. gross	9,875,150	8,971,423	901,727
Net after tax	3,713,740	3,503,387	210,353

INTERBOROUGH RAPID TRANSIT for October—	1916.	1915.	1914.
Gross	3,546,983	3,071,291	2,936,217
Net af. tax	1,966,580	1,751,877	1,691,637
Other inc.	39,619	46,557	45,939
Total inc.	2,006,199	1,798,434	1,737,575
Sur. af. chg.	1,032,194	892,274	830,609
Pas. carried	68,610,936	58,515,191	57,086,036
4 mo. gross	11,937,021	10,545,106	10,436,429
Net af. tax	6,074,328	5,467,435	5,621,403
Other inc.	160,267	188,630	180,056
Total inc.	6,234,589	5,656,065	5,801,459
Sur. af. chg.	2,327,542	2,058,260	2,162,538
Pas. carried	229,000,555	200,694,917	201,856,998

	1916.	1915.	Increase.
THE LOWELL ELECTRIC LIGHT CORPORATION for October—			
Gross	54,121	46,073	8,048
Net aft. taxes	21,641	15,722	5,919
Sur. aft. chgs.	21,012	15,689	5,323
12 mos. gross	629,462	488,467	140,995
Net aft. taxes	246,359	169,011	77,348
Sur. aft. chgs.	242,497	168,451	74,046
MISSISSIPPI RIVER POWER CO. for October—			
Gross	149,768	139,033	10,735
Net aft. taxes	120,038	115,529	4,509
Sur. aft. chgs.	13,221	9,306	3,915
12 mos. gross	1,714,439	1,630,982	83,457
Net aft. taxes	1,371,108	1,289,219	81,889
Sur. aft. chgs.	92,773	36,013	56,760
PUGET SOUND TRACTION, LIGHT & POWER for September—			
Gross	690,475	609,782	80,693
Net aft. taxes	277,762	222,207	55,555
Sur. aft. chgs.	93,001	39,384	53,617
12 mos. gross	7,855,965	7,690,014	165,951
Net aft. taxes	2,842,301	2,914,848	*72,547
Sur. aft. chgs.	635,817	749,418	113,601
UNITED STATES PUBLIC SERVICE CO. for October—			
Gross	93,141	81,712	11,429
Net aft. taxes	38,406	38,664	*258
Bal. aft. bond interest	31,012	31,788	*776
12 mos. gross	1,055,016	901,857	153,595
Net aft. taxes	463,981	381,642	82,339
Bal. aft. bond interest	378,164	300,053	78,111

*Decrease.

KEY FIRE ALARM BOXES TO GO

Modern Equipment to be Substituted for Them All Over City.

The last of the old-fashioned key fire-alarm boxes will be abolished soon, according to an announcement made yesterday by Fire Commissioner Adamson. There are 269 of the key boxes still in use in outlying sections of Queens and Richmond. Immediate steps will be taken to do away with the keys on 123 boxes and the remaining boxes will be taken care of when the new fire-alarm system in Manhattan is put into service.

Commissioner Adamson reached his decision to equip the key boxes with the new keyless doors after a test had shown that in some cases it was a difficult task to get hold of the key. The average time it took was one and three-quarter minutes. The test showed the uncertainty of the old arrangement, where keys were placed at various houses and stores in the vicinity of street alarm stations. Out of ten boxes for which thirty-six keys had been distributed, the firemen who made the test were unable to get keys at four of the locations on account of the places being closed for the Winter, and at another the key could not be found.

"When it is taken into consideration," said Mr. Adamson, "that a delay of even seconds in reaching a fire is sometimes disastrous, the significance of changing these antiquated boxes to the keyless type can better be realized."

One hundred of the old boxes are in the territory covered by volunteer fire companies in Queens and Richmond. Some of these companies several years ago objected to the keyless boxes because of the opportunity given for turning in false alarms.

MONEY AND EXCHANGE.

RESERVE BANKS DISCOUNT RATES.

	15 or Less.	Over 15, up to 30.	Over 30, up to 60.	Over 60, up to 90.
Boston	*3	†3½	4	4
New York	3	4	4	4
Philadelphia	3½	4	4	4
Cleveland	3½	4	4½	4½
Richmond	4	4	4	4
Atlanta	4	4	4	4
Chicago	3½	4	4	4½
St. Louis	3	4	4	4
Minneapolis	4	4	4	4½
Kansas City	4	4½	4½	4½
Dallas	4	4	4	4
S. Francisco	*3	†3½	4	4½

*10 days or less. †Over 10 days.

Trade Acceptances.

	Agricul. Over 90.	Up to 60.	60 to 90.	Commodity.
Boston	5	3½	3½	3½
New York	5	3½	3½	..
Philadelphia	4½	3½	3½	3½
Cleveland	5	†3½	4	..
Richmond	4½	3½	3½	3½
Atlanta	5	3½	3½	3
Chicago	5	..	..	..
St. Louis	5	3	3½	3
Minneapolis	5	3½	3½	3½
Kansas City	5	4	4	4
Dallas	4½	3½	3½	3
S. Francisco	5½	3	3½	*3½

*Up to 30 days; over 30 to 60, 4 per cent.; over 60 to 90, 4½ per cent., and over 90, 5 per cent. †This bank has a rate of 3 per cent. for 30-day acceptances.

COLLATERAL LOANS.

Call. High, 7; Low, 3; Last, 3; Renewal Rate, 7.

Time.

60 days	4 @4½	5 months	4 @4½
90 days	4 @4½	6 months	4 @4½
4 months	4 @4½		

All industrial collateral ½ per cent. higher.

BANK ACCEPTANCES.

Eligible for rediscount with Reserve Bank, 60 to 90 days ... 2¾@2⅞
Not eligible, 60 to 90 days ... 3½@4

COMMERCIAL PAPER.

Best-Known Names.
30 to 90 days ... 4
4 to 6 months ... 4 @4¼

Other Names.
4 to 6 months ... 4½

FOREIGN EXCHANGE.

Range of Rates.

	High.	Low.	Last.	Ch'ge.
Sterling—				
Demand	$4.75 7/16	$4.75⅜	$4.75 7/16	—.00 1/16
Cables	4.76 7/16	4.76 7/16	4.76 7/16	+.00 1/16
Francs—				
Demand	5.85½	5.86¼	5.86¼	—.00⅝
Cables	5.84¼	5.85	5.85	—.00⅝
Marks—				
Demand	66.56¼	66.37½	66.56¼	+.31¼
Cables	66.62½	66.43¾	66.62½	+.31¼

Closing Rates.

Following are yesterday's closing rates, compared with the normal rates of exchange based on the mint par of exchange adapted to the customary way of quoting the several exchanges. Sterling is quoted at so many dollars to the pound, German exchange so many cents to four marks, and French, Italian, and Swiss exchanges so many francs or lire to the dollar. The other exchanges in this list are quoted so many cents to the units of currency in the several countries.

Normal Rates of Exch.		Yesterday's Close— Demand or Checks.	Cable.
4.8665	London	4.75 7/16	4.76 7/16
5.1826	Paris	5.86¼	5.85
95.28	Berlin	66.56¼	66.62½
5.1826	Switzerland	5.16½	5.15
19.295	Greece	19.48	19.53
5.1826	Italy	6.78½	6.77½
20.26	Austria	11.48	11.50
51.45	Russia	29.45	29.50
26.79	Scandinavia—		
	Copenhagen	27.00	27.10
	Stockholm	28.65	28.72
	Christiania	27.70	27.78
19.295	Spain	21.20	21.30
40.19	Holland	*40.75	*40.81¼
49.84	Japan—		
	Kobe	50.75	50.87½
	Yokohama	50.75	50.87½
50.00	Philippine Islands—		
	Manila	50.12½	50.25
	Hongkong	55.95	56.10
	China—		
	Peking	90.00	90.12½
	Shanghai	85.00	85.12½
32.44	India—		
	Bombay	32.25	32.37½
	Calcutta	32.25	32.37½
	South America—		
42.44	Buenos Aires	43.50	43.60
32.44	Rio	28.21	28.31

*Plus 1/16.

TIME BILLS ON LONDON.

Bankers— 60 Days.	90 Days.	Commercial— 60 Days.	90 Days.
$4.71⅝	$4.69⅝	$4.70⅝	$4.68⅝

Clearing House Exchanges.

Clearing House Exchanges, $718,471,720; balance, $37,415,411; Sub-Treasury credit balance, $574,555; Federal Reserve Bank credit balance, $4,150,136.

Domestic Exchanges.

Boston, par; Chicago, 20c discount; St. Louis, 10@15c discount; San Francisco, 10c premium; Montreal, .3125 discount@par.

Silver.

Bar silver in London, 36⅛d, up 1/16d; in New York, 75⅝c, up ⅛c; Mexican dollars, 58¼@61¼c.

Weather in Cotton and Grain States.

Special to The New York Times.

WASHINGTON, Dec. 6.—Forecast:

N. Car.—Fair Thurs. Fri., fair, warmer in e., rain in w.; moderate variable winds, becoming e. and s. e.

S. Car.—Fair Thurs. Fri., cloudy and warmer; probably rain in w.; moderate e. to s. e. winds.

Ga.—Fair Thurs. Fri., cloudy, probably rain in n.; moderate e. to s. e. winds.

Fla.—Fair Thurs. and Fri.; moderate n. e. and e. winds except s. e. over n. w.

Ala.—Fair Thurs., rain at night or Fri.; colder Fri. in n.; moderate e. to s. winds.

Miss.—Cloudy Thurs., rain at night or Fri.; colder Fri. in interior; moderate s. winds, shifting to n. w. Fri.

Tenn.—Fair and warmer in e., cloudy in w. Thurs., probably rain. Fri., rain and colder.

Ky.—Rain Thurs. or Thurs. night, warmer. Fri., rain and colder.

Ind.—Rain and warmer Thurs. Fri., rain or snow and colder; increasing s. winds, becoming strong, and shifting to n. w. by Fri. morning.

Lower Mich.—Cloudy and warmer Thurs., followed by rain. Fri., snow in n., snow or rain in s.; colder; increasing s. e. and s. winds, becoming moderate gale and shifting to n. w. by Fri. morning.

Upper Mich.—Rain or snow Thurs. Fri., snow and colder; increasing e. and n. e. winds, probably becoming gale.

Ohio—Cloudy and warmer Thurs., followed by rain. Fri., rain and colder; increasing s. winds, shifting to n. w. Fri.

La.—Cloudy Thurs. Fri., unsettled; colder in n.

Ark.—Unsettled Thurs. Fri., unsettled and colder.

Okla.—Unsettled and colder Thurs. and Fri.

E. Texas—Unsettled Thurs.; colder in n. Fri., unsettled; colder in the interior.

W. Texas—Fair and colder Thurs. Fri. fair; colder, except in the Panhandle.

Ill.—Showers and warmer Thurs., followed by colder at night. Fri., unsettled and colder, shifting to n. w. gale.

Mo.—Showers and colder Thurs. Fri. fair and cold; strong s. w., shifting to nw. w. winds.

Wis.—Rain Thurs., with warmer in e. and colder in w. Fri. cloudy and colder; s. e., shifting to n. w., gales.

Minn.—Rain, turning to snow and colder Thurs. Fri. fair and cold; e., shifting to w., gales.

Iowa—Rain, turning to snow and colder Thurs. Fri. fair and cold, shifting gales.

N. Dak.—Snow and colder Thurs. Fri. fair and warmer; strong n. w. winds, diminishing.

S. Dak.—Snow and colder Thurs. Fri. fair and warmer strong n. w. winds, diminishing.

Neb.—Snow flurries and colder Thurs. Fri. fair, warmer in w; strong n. w. winds, diminishing.

Kan.—Unsettled and colder Thurs. Fri. fair and cold; fresh n. w. winds.

COMMODITIES MARKETS.

WHEAT.

The wheat market was strong and higher, closing with net gains of 2⅞@4⅛c from the final of Tuesday. The advance was due largely to further export buying and evidences that so far this week neutral countries in Europe have purchased 5,000,000 to 6,000,000 bushels in the United States and Canada. Sales for the day were estimated at about 600,000 bushels, principally to the Greek Government. In the local cash market No. 1 durum was quoted at $2.15; No. 2 hard, $1.96½; No. 1 Northern, Duluth, $2.06; No. 1 Northern, Manitoba, $2.04½, all free on board, New York.

CHICAGO PRICES.

	High.	Low.	Close.	Prev. Close.	Last Year.
Dec.	1.70⅝	1.67	1.69	1.66¼	1.15⅞
May	1.81½	1.77½	1.81¼	1.78⅜	1.16⅜
July	1.51¼	1.47¼	1.50⅝	1.46⅜	..

CORN.

The corn market developed decided strength and prices at the close were 2½c to 3⅛c net higher. The strength in wheat brought about an active covering movement, and there were evidences of a good cash demand, which were reflected by the firmness in the December position. Foreign markets were firm, and exporters took about 100,000 bushels. In the local cash market No. 2 yellow corn was quoted at $1.09½, ten days' shipment, cost, insurance, and freight, New York.

CHICAGO PRICES.

	High.	Low.	Close.	Prev. Close.	Last Year.
December	93⅝	90½	93⅜	90¼	68
May	95⅜	92⅞	95¼	92⅞	72
July	95¼	93	95	92⅞	..

OATS.

The oats market shared the strength of wheat and corn, and at the close prices were 1¼ to 1⅝c net higher. Receipts were again moderate, and apparently traffic conditions are checking the movement. The local cash market was strong; standard quoted at 61¼@62c; No. 2 white, 62@62½c; No. 3 white, 61¼@61¾c; No. 4 white, 60¾@61¼c; fancy clipped white, 65@65½c; ordinary clipped white, 63@65c, all elevator.

CHICAGO PRICES.

	High.	Low.	Close.	Prev. Close.	Last Year.
December	54⅜	53	54	52¾	48⅛
May	58⅜	57⅜	58⅜	57¼	45⅛
July	55½	54½	55⅞	54¼	..

PROVISIONS.

The provision market advanced in sympathy with the sharp upturn in grain and on firmness in the hog position. Receipts of hogs continue quite liberal, but offers are apparently being well taken, and reports from the West indicate a good cash and export demand for fat backs and bellies, although lard was said to be quiet. Receipts of hogs at Chicago were 55,000; estimated for Thursday, 45,000. Kansas City received 11,000 and Omaha 19,000.

CHICAGO PRICES.

	High.	Low.	Close.	Prev. Close.	Last Year.
Lard—					
January	16.45	16.30	16.45	16.20	9.70
May	16.40	16.20	16.37	16.02	9.97
Ribs—					
January	14.20	14.07	14.20	14.12	9.87
May	14.47	14.30	14.45	14.32	10.10
Pork—					
January	27.80	27.50	27.65	27.52	18.56
May	26.70	26.50	26.55	26.45	18.45

COTTONSEED OIL.

The market for cotton seed oil was firmer, with a strong upward tendency, closing at about the top, with net gains of 12 to 14 points. The volume of business was not particularly active, total sales aggregating 26,900 barrels. Range of prices:

	High.	Low.	Close.	Prev. Close.
Spot	..	..	12.85	12.70
December	12.89	12.80	12.84@12.86	12.70
January	12.76	12.73	12.75@12.77	12.63
February	12.72	12.68	12.71@12.72	12.59
March	12.74	12.68	12.72@12.73	12.60
April	..	..	12.75@12.78	12.64
May	12.80	12.75	12.79@12.80	12.65
June	..	..	12.80@12.90	12.68
July	12.84	12.82	12.83@12.84	12.71

COFFEE.

The coffee market continued quiet yesterday, but showed a generally steady tone. Offerings were light, while there appeared to be a few buying orders here in the hands of houses with European connections, and there was also a scattering demand from commission houses. This demand sent March contracts up to 8.36c and July to 8.64c, or about 4 to 7 points above Tuesday's closing figures, and the market closed at a net advance of 3 to 5 points. Sales were reported of 20,250 bags. Local spot quotations were unchanged at 8¼c for Rio 7s and 10⅝c for Santos 4s. Range of prices:

	High.	Low.	Close.	Prev. Close.
December	..	..	8.12@8.13	8.08
January	..	..	8.19@8.20	8.15
February	..	..	8.26@8.27	8.22
March	8.36	8.30	8.34@8.35	8.29
April	..	..	8.41@8.42	8.37
May	8.50	8.49	8.49@8.50	8.45
June	..	..	8.57@8.58	8.53
July	8.64	8.64	8.64@8.65	8.60
August	..	..	8.69@8.70	8.66
September	8.76	8.74	8.75@8.76	8.70
October	..	..	8.79@8.81	8.75
November	..	..	8.84@8.86	8.80

SUGAR.

The market for sugar futures was irregular, although trading was only moderately active, the day's transactions amounting to 5,900 tons. December was higher on covering and scattered buying for trade account, while later deliveries were a trifle easier under scattered selling by Wall Street houses, with closing prices 4 points higher to 2 points net lower. Range of prices:

	High.	Low.	Close.	Prev. Close.
December	4.75	4.66	4.73@4.74	4.69
January	4.35	4.32	4.33@4.34	4.34
February	4.08	4.08	4.08@4.10	4.09
March	4.05	4.02	4.04@4.05	4.04
April	4.07	4.07	4.06@4.08	4.08
May	4.08	4.08	4.08@4.10	4.09
June	..	..	4.11@4.13	4.11
July	..	..	4.14@4.16	4.13
August	..	..	4.17@4.19	4.16
September	..	..	4.20@4.22	4.20
October	..	..	4.23@4.25	4.23
November	..	..	4.26@4.28	4.26

The local market for refined sugar was unchanged at 7.20c for fine granulated. Trading was light, although it was said that second-hand sugars were cleaned up and nothing was available under refiners' prices. The local market for raw sugar was firmer and prices were 1/16c higher. There were sales of 6,700 bags of Peru sugar in port at 4 7/16c, cost and freight, which is equivalent to 5.69c for centrifugal, (96° test,) and, while there were no Cubas sold at that level on the spot, it was generally believed that refiners would pay that price, but holders asked slightly higher levels. In new crops 30,000 bags were sold for January, February, and March shipment at 4¼c, cost and freight. The market closed firm at 4⅞c for Cubas, cost and freight, equal to 5.69c for centrifugal and 4.82c for molasses.

BUTTER AND EGG MARKET.

BUTTER.—Receipts yesterday, 3,707 packages. Most of the fresh creamery arriving is defective in quality and the shortage of extras and higher scoring lots makes a firm market for such. Secondary grades quite plentiful, selling slowly, and feeling unsettled. Storage creamery is fractionally lower and having only a moderate demand. Ladies and packing stock steady. Creamery, higher scoring than extras, (specials,) per pound, 40@40½c; extras, (92 score,) 39½c; firsts, (88 to 91 score,) 37½@39c; seconds, (83 to 87 score,) 36@37c; thirds, 34½@35½c; creamery, unsalted, higher than extras, (specials,) 41@41½c; extras, 40@40½c; firsts, 38@39½c; seconds, 36½@37½c; creamery, held, higher than extras, (specials,) 38@39c; extras, 37½@37¾c; firsts, 36¾@37¼c; seconds, 35@36½c; thirds, 34@34½c; State dairy, tubs, finest, 38½@39c; good to prime, 36½@38c; common to fair, 31@36c; renovated, extras, 25c; firsts, 33½@34½c; lower grades, 31@33c; imitation creamery, firsts, 32½@33½c; ladies, June make, firsts, 31@31½c; current make, firsts, 30½@31c; seconds, 29½@29¾c; lower grades, 28½@29c; packing stock, current make, No. 1, 29½c; No. 2, 29c; lower grades, 27½@28½c.

EGGS.—Receipts yesterday, 2,608 cases. Receipts are extremely light, and the supply of high quality fresh gathered seems to be no more than needed by the light demand. Dealers are taking stock close to immediate needs, and these are comparatively small, but they are sufficient to absorb the stock arriving at steady prices. Storage eggs are generally held with some confidence at present prices, and, although the trading in regular distributing channels is small at present, stock is held at unchanged prices, and the light trading reported supports previous quotations. Nearby white eggs contain a small proportion of really fancy qualities, most of the fresh goods containing more or less small eggs, and many lots showing mixture with country-held stock. Values show considerable range, but the better grades are clearing a little better. Fresh gathered, extra fine, per dozen, 48@50c; extra firsts, 46@47c; firsts, 43@45c; seconds, 39@42c; thirds and poorer, 32@38c; dirties, No. 1, 33@34c; No. 2 and poorer, 30@32c; checks, good to choice, dry, 31@32c; undergrades, 27@30c; refrigerator special marks, fancy, storage and insurance paid, 34c; firsts, 33@33½c; seconds, 31½@32½c; lower grades, 28@31c; refrigerator, State whites, 34@38c; State, Pennsylvania, and nearby Western, hennery whites, fine to fancy, 55@58c; ordinary to good, 45@54c; gathered whites, ordinary to fine, 45@55c; nearby pullets' eggs, whites, 45@50c; Western and Southern, gathered whites, 45@52c; State, Pennsylvania, and nearby, hennery browns, 50@55c; gathered brown and mixed colors, 40@50c.

LOST but FOUND through the insertion of a Lost and Found advertisement in The New York Times. This has been the experience of thousands. List lost articles in the Lost and Found column, last page. Telephone Bryant 1000.—Advt.

REORGANIZATION OF PERE MARQUETTE RAILROAD COMPANY.

Announcement is made that securities have been subjected to the Plan and Agreement of Reorganization dated October 30, 1916, to approximately the following amounts, viz.:

$3,765,000 FLINT & PERE MARQUETTE 6s
more than 94% of the amount outstanding;
$983,000 FLINT & PERE MARQUETTE 4s
more than 98% of the amount outstanding;
$359,000 FLINT & PERE MARQUETTE TOLEDO DIVISION 5s
more than 90% of the amount outstanding;
$3,603,000 FLINT & PERE MARQUETTE PORT HURON DIVISION 5s
more than 90% of the amount outstanding;
$2,797,000 FLINT & PERE MARQUETTE CONSOLIDATED 5s
more than 98% of the amount outstanding;
$5,477,000 CHICAGO & WEST MICHIGAN 5s
more than 95% of the amount outstanding;
$1,594,000 CHICAGO & NORTH MICHIGAN 5s
more than 95% of the amount outstanding;
$5,114,000 DETROIT, GRAND RAPIDS & WESTERN 4s
more than 95% of the amount outstanding;
$638,000 PERE MARQUETTE OF INDIANA 4s
more than 94% of the amount outstanding;
$1,000,000 SAGINAW, TUSCOLA & HURON 4s
100% of the amount outstanding;
$12,774,000 PERE MARQUETTE REFUNDING 4s
more than 91% of the amount outstanding;
$1,200,000 PERE MARQUETTE SHORT TERM 6% NOTES
100% of the amount outstanding;
$7,443,000 PERE MARQUETTE 6% COLLATERAL TRUST NOTES
more than 93% of the amount outstanding;
$3,296,000 PERE MARQUETTE 6% FIVE YEAR DEBENTURES
more than 65% of the amount outstanding;
$18,209,000 PERE MARQUETTE PREFERRED AND COMMON STOCKS
more than 69% of the amount outstanding;

The time for holders of Certificates of Deposit for **PERE MARQUETTE CONSOLIDATED MORTGAGE 4% BONDS** to dissent from the Plan has not yet expired, but there are on deposit **$8,213,000** of said bonds, more than **98%** of the amount outstanding, in respect of which no such dissent has been filed.

In view of the large deposits under the Plan and Agreement and to afford all classes of security holders full opportunity to obtain the benefits thereof, the Reorganization Managers have extended the time for deposits, for making payments, and for delivery of Application Certificates under the Plan and Agreement until the close of business on **DECEMBER 16, 1916**, and the time for filing Application Forms and making the required payments in respect thereof until the close of business on **DECEMBER 29, 1916**. Attention is called to the provisions of the Plan and Agreement whereby the new Prior Preference Stock (trust certificates) and Common Stock (trust certificates) offered to depositors (in respect of which Subscription Warrants shall not have been issued), **MUST** be allotted to holders of Application Certificates making application therefor; after such allotment it will be impossible to permit depositors of **REFUNDING MORTGAGE BONDS, COLLATERAL TRUST NOTES, DEBENTURES AND STOCK** to obtain Subscription Warrants. As under the Plan and Agreement the only benefit accruing to depositors of **COLLATERAL TRUST NOTES, DEBENTURES AND STOCK** is the right to purchase New Stock (trust certificates), the holders of such securities are notified that **THEIR RIGHT TO PARTICIPATE IN THE PLAN AND AGREEMENT CEASES AT THE CLOSE OF BUSINESS ON DECEMBER 16, 1916.**

Dated, New York, December 7, 1916.

J. & W. SELIGMAN & CO.
ROBERT WINTHROP & CO. EUGENE V. R. THAYER
REORGANIZATION MANAGERS

THE best form of policy is one which satisfies twenty years from now as well as it does today.

Ask for information

Mellor & Allen
General Agents
149 Broadway
New York

The Provident Life & Trust Co. of Philadelphia

INTERNATIONAL MERCANTILE MARINE CO.

First Mortgage and Collateral Trust 6% Temporary Bonds and Scrip

The New York Trust Company as Trustee under the First Mortgage and Collateral Trust Indenture, dated October 1st, 1916, of the International Mercantile Marine Company, hereby gives notice that it will be prepared to deliver on and after December 12th, 1916, Definitive Engraved Bonds with coupons due April 1, 1917, and subsequently attached in exchange for temporary bonds issued under the said Mortgage or scrip representing fractional parts of such bonds, if and when presented in amounts of $1,000 face amount or multiples thereof, upon surrender of such temporary bonds or scrip at its office, 26 Broad Street, New York City.

Holders of temporary bonds as above described who desire to make such exchange in Philadelphia may do so upon surrender of their temporary bonds at the office of the Fidelity Trust Company, Philadelphia, Pa.

All scrip must be exchanged at the office of The New York Trust Company.

Interest Credited Monthly

on accounts subject to Check. Special rates on time certificates of deposit.

United States Mortgage and Trust Company
55 Cedar Street Broadway at 73rd
125th St. at 8th Ave.

Shipping

In these times of great promise for merchant marine of the United States the building of ships plays a most important part. Big banking interests behind American International Corporation are making significant moves toward establishing a tremendous and permanent business.

"WORLD'S RICHEST COPPER MINE"—the story of the famous Bonanza Mine of Kennecott, and data concerning Kennecott Copper Corporation.

Our Current Market Letter No. 719 treats the above features and many others, including

Fisher Body U. S. Steamship
Aetna Explosives Curtiss Aeroplane
Facts on Motor Car Production

Copy sent on request.

Harvey A. Willis & Co.
(Established 1901)
32 B'way, N. Y. Phones 127-8-9 Broad

Pennsylvania Gasoline Company

Producers of Natural Gas & Manufacturers of Gasoline

(STOCK LISTED ON NEW YORK CURB)

We recommend the purchase of this stock at the market. Important developments under way indicate higher prices.

Yesterday's closing quotation $1 1-16 bid, $1 3-16 asked.

Descriptive circular on request.

E. S. Mendels, Jr. & Co.
50 Broad Street New York
'Phones 1973 & 3937 Broad

100 Years of Commercial Banking
CHATHAM & PHENIX NATIONAL BANK
Capital & Surplus . $5,000,000
Resources $50,000,000
192 Broadway, N. Y.
And 12 Branches

Individual Letters

We will prepare, on request, a personal letter on any of the Curb issues, giving not only the statistical data, but also an opinion as to the immediate condition of the company and its operation.

C. W POPE & COMPANY
15 Broad St., New York City
Tel. Hanover 6050
"The Oldest Curb House"

WE OFFER

Republic Ry. & Lt. Co. Preferred Stock

Earnings at rate of 3 times dividend requirement

To Yield 7.40%

GEO. REITH & CO.
40 WALL ST., N. Y. Phone John 3000

BANKERS TRUST COMPANY

Acts as Executor, Trustee, Agent, Custodian.

Pays Interest on Deposits

Penn Seaboard STEEL

Circular on Request

H. S. Polhemus & Co.
52 Broadway, N. Y. Phone 4750 Broad.

Guaranty Trust Co
Bought and Sold

GEO. RUST ROGERS
60 Broadway Tel. 5100 Rector

LIBERTY NATIONAL BANK
in the Equitable Building
120 Broadway, at Cedar St.

WE BUY

Notes @ 6%

Winthrop V. Taylor & Co.
COMMERCIAL PAPER
27 Pine Street, N. Y. Tel. John 4943.
Established 1871.

Emerson Brant Com. & Pfd.
Chalmers Motor
Cities Service

CLARENCE C. PERPALL & CO.
30 BROAD ST., N. Y. Tel. [illegible] Broad

The Mechanics & Metals National Bank
of the City of New York
20 NASSAU STREET
Capital, Surplus and Profits, $15,000,000

WANTED

By established New York Bond House two salesmen with large established clientele in Philadelphia and Pennsylvania. Ultimate intention is to establish Philadelphia office. Address W. R., care Guenther Advertising Agency, 25 Broad Street, New York.

THEODORE TAYLOR'S SON & CO.
Established 1886

COMMERCIAL LOANS

49 Liberty St., N. Y. Phone 4549 John

One Dollar for Souvenir.

Finely bound volume of The New York Times Mid-Week Pictorial, full of war pictures. Souvenir of world's greatest conflict, sent by mail for $1. Times Square, New York.—Advt.

ADDS TEA BUSINESS TO OTHER ACTIVITIES

American International Corporation Gets Control of Carter, Macy & Co.

EARNINGS NOW 14 PER CENT.

Average Amount of Capital Up to Dec. 1, $15,841,906, with Surplus of $2,231,495.

It became known for the first time yesterday, through the issuance of a preliminary report of the American International Corporation, that among its many other activities it acquired last August a controlling interest in Carter, Macy & Co., an old established firm doing business in the importation and sale of teas. The company maintains offices in China, Japan, India, and Ceylon.

The report states that the Carter, Macy business has for many years been a profitable one, but that it needed some additional capital. With the sale of a controlling interest to the American International, R. P. Tinsley, formerly with the Standard Oil Company, was elected President of the tea company. Indications are that its business and profits will materially exceed those of last year.

The American International received its first instalment of $5,000,000 on Dec. 15, 1915, and the average amount of capital in the business up to Dec. 1 last was $15,841,906. The estimated surplus earned in excess of organization and operating expenses to Dec. 1 was $2,231,495, or 14 per cent. This does not include the appreciation on investments in stocks and bonds.

Up to Dec. 1 the corporation had received 1,230 propositions of which twenty-nine originated in Africa, four in Alaska, seventy-three in Asia, ten in Australia, forty-one in Canada, forty-seven in Central America, 256 in Europe, twenty-six in Mexico, 347 in South America, 326 in the United States, and seventy-one in the West Indies. Of the total, 917 have been declined and 313 have not yet been disposed of. The report suggests that arrangements are being made for the formation of a debenture corporation to issue securities against foreign issues acquired in payment for work. On this point President Stone remarks:

In general it has been thought wiser up to the present time not to acquire securities which were not readily marketable. Many undertakings have been offered similar to the Uruguayan project where good bonds could be taken for public works, but in most cases the bonds could not be disposed of at the present time.

Demands upon this corporation for its resources have been so great that any policy involving the acquisition of securities which would have to be held either permanently or for a considerable length of time has been considered unwise. With the growing market for the foreign securities in this country, however, and in view of the better organization which we now have for determining the intrinsic value and future market value of securities which might be acquired, your Directors are now giving serious consideration to the establishment of a fund, either by the corporation itself or through a debenture corporation, which could be used for the acquisition of securities which are less readily marketable and against which debentures may be issued if it seemed desirable.

Mr. Stone says that all of the activities of the corporation are closely related. A definite policy has been persistently followed, always having in view the co-ordinated development of an export and import trade, the use of American materials and manufactures abroad, the employment of American capital and engineers in constructive foreign enterprises, and finally, the enlargement of a system of ocean transportation under the United States flag, without which, it is held, no foreign trade of adequate management can be permanently and successfully maintained.

WORLD NEEDS MORE WOOL.

Public Resents Paying More Than Set Prices for Clothing.

The world needs more wool to clothe its increasing population, and consequently more sheep, was the statement made yesterday by Albert W. Elliott of Boston at the tenth annual meeting of the American Association of Woolen and Worsted Manufacturers held at the Waldorf.

It was shown that last year the United States raised and imported 800,000,000 pounds of wool, and exported nearly $60,000,000 worth of wool manufactures. Both Great Britain and the United States, it was stated, had enormously increased their wool consumption since the war began. According to Mr. Elliott, there are in the world today about 634,000,000 sheep, producing 2,836,000,000 pounds of wool a year.

President Robert T. Francis, in his annual address, complained that the public, while willing to pay advances on food and other necessities, failed to assent to paying proportionately more for clothing, notwithstanding the mounting costs of production. Both clothing manufacturers and retailers, he said, had encouraged the public in the matter of "fixed prices" for suits. If these fixed prices cannot be done away with, Mr. Francis said, the public must expect poorer materials and less wear.

Dr. William Beckers of Brooklyn said the manufacture of dyes and chemicals in the United States should be encouraged and pointed to Germany as proving the wisdom of having a great chemical industry which could be turned overnight to the Government for the manufacture of explosives. The Allies, he said, were far behind Germany, while America had been left high and dry in the chemical line although American manufacturers had taken hold of the situation in a phenomenal manner.

Officers were elected as follows: President, Herbert E. Peabody of the Shelburne Mills, Philadelphia; Secretary-Treasurer, J. J. Nevins, New York.

Last night in the grand ball room of the hotel, 600 members attended the annual dinner of the association.

Women Defend Employment Bureau

The National Civic Federation, women's department, New York and New Jersey Section, has written to Mayor Mitchel urging him to veto the recommendation of the Board of Aldermen to abolish the Municipal Employment Bureau. At the recent Aldermanic meeting it was said that New York State, which maintains an employment bureau in Brooklyn, should take over the present city bureau.

BUSINESS NOTES.

Robert Wachenheim has severed his connection with Wachenheim & Huff, Inc., insurance, 84 William Street.

The next convention of the American Hardware Manufacturers' Association will be held with the Southern Hardware Jobbers' Association, in Houston, Texas, April 17 to 20, inclusive. Headquarters for both associations will be located in the Rice Hotel.

Alfred Fantl, resident buyer, 120 West Thirty-second Street, has added the following to his list of accounts: F. F. Kahn Company and Mannheimer & Mazor, both of Oakland, Cal., and The New York, Kansas City, Mo.

BUSINESS WORLD

Buyers' Wants

50 Cents per agate line each insertion.

BROADCLOTH.—Open to buy any quantity; all colors; spot cash. Gramercy 2705.

BROADCLOTHS.—Open for all qualities and shades for spot cash. Farragut 9030.

BUTTONS, trimmings, woolens, clean your place; cash remarkable. 491 B'way, Spring 2121.

COATS.—Highest cash prices paid for jobs ladies' and children's coats, suits, dresses, skirts. Gruber, 456 Broadway. Spring 358.

COATS.—We are looking at juniors' and children's coats; also placing orders. Walter Kirschner, 144 West 27th.

COATS.—Exclusive jobber placing orders on misses' and juniors' coats; better kind. E. D., 12 West 18th, 5th floor.

COATS.—Looking at Spring coats; better kind only. Fourth floor, 12 West 21th.

COATS.—Jobber looking at Spring coats all week. 105 Madison Av., 5th floor.

COATS.—Jobber looking at Spring samples. 134 West 26th St., 6th floor.

COATS.—Jobber placing orders on Spring coats. 129 West 22d, 7th floor.

COATS.—Placing orders on Spring coats. Alex. Kogut, 129 West 22d.

COATS AND SUITS.—Jobber placing orders for Spring. Call with samples. Materials furnished if necessary. 504 6th Av., 14th floor.

COATS AND SUITS.—Jobber placing Spring stock orders. Call all week with samples, 1,353 Broadway, 3d floor, entrance 36th St.

COATS AND SUITS.—Will look at samples all week from 2 to 4. 145 West 30th St., 11th floor.

COATS AND SUITS.—Jobber placing orders; call with samples. 145 West 28th, 9th fl.

COATS AND SUITS.—Jobber looking at Spring samples. 22 West 26th, 6th floor.

COATS AND SUITS.—Jobber will look at samples. 55th East 11th, 7th floor.

COATS AND SUITS. — Placing orders for Spring. 13 East 30th.

CREPE DE CHINE.—Three thread; quantity wanted for cash. Paradise, 24 West 30th.

DRESSES.—Dress Manufacturers: Our buyers will look at your Spring line of silk and cotton dresses. See Mr. Rubin, from 8:30 to 10:30 A. M., 4 to 5:30 P. M., Standard Mail Order Co., 425 West 55th St.

DRESSES. — Prominent manufacturer ready to look at silk and cotton dresses, better kind. 38 West 26th, 11th floor.

DRESSES. — Contractors wanted on ladies' silk dresses. Call after 1 P. M. with samples. Excell, 145 West 30th.

DRESSES.—Jobber placing orders for Spring, looking at samples all week. Room 1,800, 15 East 26th St.

DRESSES.—Jobber looking at serge and silk dresses. Call all week, 36-38 West 25th, 13th floor.

DRESSES. — Looking at serge dresses all week. Sartorial Garment Co., 115 W. 30th.

DRESSES.—Jobs all kinds wanted for cash. Levin, 149 West 36th.

FIGURED SILKS or satin wanted in all descriptions; quantity no object; close-outs considered. Michael Arida, 118 West 22d St.

LACES.—Will buy any quantity of imported and domestic laces, wide and narrow, at a price; will pay cash. D. E. Sicher & Co., 19 West 21st.

MIDDIES.—Jobbers looking at middies for Spring. Call 1,210, 39 West 32d.

MILLINERY.—Established agency in Canada wants additional lines, millinery and dry goods; first-class references. V 6 Times.

PIECE GOODS, white chinchilla; will buy any quantity for spot cash. Telephone Gramercy 5874.

PLUSH.—Open to buy for spot cash quantity of black silk plush; any make; state price and grade. T 205 Times Downtown.

SILKS.—Will buy any quantity of crepe de chine and washable satin at a price; will pay cash. D. E. Sicher & Co., 19 West 21st.

SILKS.—Open to buy any quantity, any description. Phone Madison Square 3867.

SILKS.—Will buy seconds and tender silks, satins, and velvets. 7934 Spring.

SKIRTS.—Louisville jobber buying wash skirts; $9 up. 1,123 Broadway, Room 412.

SUITS.—Jobber looking at better kind. 122 West 28th, 7th floor.

SUITS AND COATS.—Large jobber placing orders on taffeta and silk, suits and coats. 32 West 27th, 10th floor.

SUITS AND COATS.—Jobbers looking at Spring samples. 19 West 24th, 11th floor.

OFFERINGS TO BUYERS.

BEAVER.—Chase's 1 inch and 3 inch; will sell at a low price. Madison Square 818. Mr. Rosenbaum.

COATS.—We are closing out 3,000 coats at a very low price, including the wonderful $10 silk plush coat, trimmed with nutria on collar, cuffs, and bottom, with guaranteed lining, 45 inches long; will be sold for $9.25 net, as we are starting on our Spring line. Rothstein & Nelson, 129 West 29th St.

COATS.—3,000 plushes, velours, plaids, and mixtures to close out at cut prices; don't fail to see our plush coat trimmed with nutria collar, cuffs, and bottom, 45 inches long, with guaranteed lining, $9.50 net. F. J. Gelfond & Co., 141 West 28th.

COATS.—Will sacrifice 200 ladies' mixtures at $3.50; 300 children's mixtures at $2.50; 1,000 infants' coats at $1.25 up. 38 West 21st, 11th floor.

COATS.—500 American velour coats, neatly made, good styles, and exceptional assortment; cut prices. Rubin Ulius, 30 W. 17th.

COATS.—Ladies' in stock in all kinds of materials to close out. Bramson Bros., 144 West 27th. 6264 Farragut.

COATS, sport and fur trimmed, to close out from $3 and up. Ellner Co., 49-51 West 24th St.

COATS, velours, plushes; immediate delivery suits; closing out. Talbot Co., 114 West 27th.

COATS.—Wonderful styles, plush and cloth; surprisingly low prices. Novick, 40 W. 28th.

COATS.—Plushes, velours, broadcloth, to close cheap. Jacobus Bros., 1,261 Broadway.

COATS, Esquimette plush, given away at your own price. Hutner, 60 East 11th.

COATS.—Few fine coats to close out. Continental Garment Co., 143 West 20th.

COATS.—Silk plush, trimmed, $9.00. National Coat Co., 40-42 West 27th.

COATS.—Job, to close out; sacrifice prices. M. B. Kaufman, 6 West 32d.

COATS.—1,000 to close out, cheap. A. S. & H., 1,140 Broadway.

COATS AND SUITS.—Jobs, better grade, to close out cheap. Kaplan & Alper, 51 West 24th.

COTTONBACK SATINS for the millinery trade. Kinstler & Co., 440 4th Av.

COATS AND SUITS to close out. Max Lempert, 120 West 18th St.

COATS.—Suits, 100, close out cheap. J. Buchman, 36 West 25th.

CORDUROYS, narrow wale, 31 and 36 inches, in colors navy, wine, green, and brown; price 45 cents net cash. Ipp, Kwint & Co., 118 West 22d. Chelsea 5551.

DRESSES.—We have for immediate delivery several hundred silk serge, georgette, and velvet dresses at a very attractive price. J. Glockner & Co., 115 West 30th, Wm. Blau, Receiver.

DRESSES.—Have 500 serges, serge and silk combinations, and gabardines to close out at special price. Rosenberg, 134 Spring.

DRESSES.—About 150 evening dresses; prices $15 to $30 to close out. Schwartz Bros., 126 West 34th.

DRESSES.—460 serge and silk dresses to close out at a price. Lincoln Dress Co., 39 West 32d.

DRESSES.—Special lots of silk serge and velvet dresses at a price. Harris, 131 West 35th St.

DRESSES. — 500 silk, 300 cloth, close out cheap. Globe Dress, 19 West 27th.

DRESSES.—50 serge dresses to close out cheap. Furman, 39 Union Square.

DRESSES.—200 dancing dresses to close out. Wm. Morris, 140 West 22d.

FURS.—Red fox sets, misses' and children's. D. Berger, 19 East 8th St.

HOSIERY.—Large quantity various styles to close out. Gold Hosiery, 450 Broadway.

MATERIAL suitable for smoking jackets, shoe tops, and gaiters. I. & M. Phillips, 33 East 33d.

MUFFLERS, from $3.50 to $36 a dozen; immediate delivery. Knitcraft Co., 143 West 20th St.

NECKWEAR.—Odd lot 25c., 50c., and $1 neckwear to close at attractive prices; also combination sets. Gumport, 708 Broadway.

OVERGAITERS of all colors; immediate delivery; guaranteed to fit. A. Phillips & Co., 148 West 20th St.

PLUSHES.—275; mixtures, bolivias poplins and serges, cheap; sibeline, 85c. Greeley 4378.

PLUSHES, Esquimettes, for sale. Chelsea 3742.

POPLINS, Gabardines, velours, corduroy Bolivias, white chinchillas, and satins to close out. 16 West 32d, 10th floor.

SKIRTS.—1,000 skirts to close out in poplin, serge, taffeta, and satin. G. Hellman & Co., 101 Prince St.

SNAP FASTENERS.—The finest spring fastener made; carded or bulk; black and white; 0-00-000; immediate delivery. Thomas J. Delaney & Co., 31 Union Square. 1499 Stuyvesant.

SUITS.—Poplins, broadcloth, velours to close out cheap. Jacobus Bros., 1,261 Broadway.

SILK WAISTS packed in holly boxes for holiday trade, in stock, $2.25 up. Daily Waist, 8 West 19th.

SUITS.—Fur trimmed, to close out; sacrifice prices. M. B. Kaufman, 6 West 32d.

VELOURS in all colors to close out, reasonable. Madison Square 2426.

VELVETEEN, white; 1,000 yards 29 inches to close out cheap. Spring 2069.

WHIPCORD.—50 pieces for sale, Wilson & Hadley mill quality, 56 inches wide, assorted colors; will close out cheap. Simon Tuch & Co., 351 Palisade Av., Jersey City.

OFFERINGS TO BUYERS.

WHITE CHINCHILLAS, 27 and 54 inch; corduroys; large quantity at attractive prices. Greeley 4877.

COMMERCIAL PAPER.

Yesterday..4@4¼ per cent. for the best names
Tuesday....4@4¼ " " " "

The quotations are for six months' paper.

Surplus of Women's Coats.

The tendency of the coat and suit trade to speculate on a good thing is evident once more in the surplus of coats that is beginning to show. The volume of coat business this season has been a record-breaking one, and to keep up with the enormous demand some houses have gone just a step too far, and now have stocks that they are willing to job. The warm weather has not had a beneficial effect. If a cold spell comes on, manufacturers may be able, it is said, to get regular prices for their surplus production.

Two New Shades for Spring.

The Textile Color Card Association has advised its members of two new shades for late Spring, 1917. They are tea green, which is a green with a blend of yellow and gray, and periwinkle, which is a medium dark blue in which white and violet are mixed. There is a distinct European tendency toward these shades, the Service Committee of the association states, but they promise particularly well for American use, both for millinery and dress materials.

Opium Prices Advance.

Among the trade features that Drug and Chemical Markets will tell of today is a rise of 50 cents a pound in opium made by leading importers following a similar advance in prices by domestic manufacturers of morphine and codeine salts of all varieties. Makers are refusing to book orders or contracts for forward deliveries. Further diminution of spot stocks here and at primary sources forced prices on mercury up $3 per flask of seventy-five pounds. Among the leading declines were acetphenetidin and antipyrine, both of which fell off $1 a pound.

The Loss in Sample Making.

The rapid price advances on dress goods have had a distinctly disturbing effect in the coat and suit trade in many directions. An instance was cited yesterday where a garment manufacturer sampled a certain fabric, made up a garment, and then found he could obtain no more material of the same sort. The mill had run out of the yarn that was used in making the cloth. This meant that the suit manufacturer had to put down the sample garment as a loss. Other manufacturers have taken orders on garments at a certain price, only to find that the cloths of which they were made could no longer be obtained at the former price.

New Colors Mean More Business.

The new colors for Spring, according to a women's wear manufacturer, are not only an attractive style feature, but should lead to more business than usual. He explained that the variance between the shades that were popular last year and those that will be fashionable next season is so great that women will not be able to hide the fact if they attempt to wear their last year's clothes. Another detail he mentioned that should lead to more business is that the colors put out in all fabrics are more easily soiled than the darker colors that were popular, and that for this reason some women may find it necessary to buy more than one suit or dress.

More Daring Than He.

A manufacturer of silks thought that the colors introduced for the Spring season were just a bit too daring to be offered to the retail trade. With a sudden switch from dark colors such as dark navies and greens to the brilliant shades of gold, rose and the lightest of greens, he was inclined to the opinion that some difficulty might be encountered in winning over the retailers to the new color style. Yesterday, however, he happened to pass the window of a department store that features silks. The most brilliant color contrasts were shown in a window devoted to the latest silk creations. Not only were the colors of the highest tones, but the blending was of a marvelous sort.

Wanted a Silver Bird Cage.

Although he had recently filled an order calling for an especially constructed sterling silver dish, valued at $100, from which a prize dog is to take his meals, an executive of one of the local silversmiths was a little surprised yesterday to receive a telephone inquiry for a price on a solid silver bird cage. The inquirer seemed a bit surprised in turn to hear the answer, which was "$275 to $300," but asked how long it would take to make one. While the deal is still open, it is said to be indicative of the way money is being spent this year. Recently a concern, wishing to reward an employe for an extra good piece of work, spent just short of $1,000 in buying a solid silver collection for him, which is cited to show that "everybody's doing it."

Suits Will Have Their Inning.

While manufacturers of suits do not conceal the fact that they have just come through one of the poorest seasons in some time, some of them already have proof, in the shape of orders, that these garments are going to have their inning this Spring. Strictly tailored suits are expected to do well in the early business, some of the models showing double-breasted, natural shoulder effects in jackets of men's striped wear materials. Oblique "slash" pockets are also shown. Jacket lengths, it is said, will range all the way from hip length to 40 inches, with the shorter ones expected to do best. Skirts are narrower, but little, if any, longer. Some novel effects in jersey silk sport suits for resort wear are also shown.

Record Sales of Resort Dresses.

A record business in dresses designed for Winter resort wear is being done by certain manufacturers here, the demand in some cases being double that of a year ago. The offerings in the higher-priced garments are wonderfully attractive. One sport model makes use of gold ramie and white pique, while a chic garden frock shows fine organdie over light blue satin, with silver lace trimming. Heavy bands of hand embroidery mark a gown of champagne Georgette crepe, another feature being several fairly large ivory rings, through which a ribbon belt is run. An odd beach dress shows a chemise, or straight line, effect in green jersey silk, with white sleeves of the same material. It is held in at the waist by a long girdle of silken rope.

Gray Goods Demand Small.

Business in the printcloth end of the local gray goods market continued small yesterday. More goods came out from second hands, but from all accounts the small concessions at which they were offered did not meet with any great response on the part of buyers. Business in coarse goods was uneven. Reports from certain quarters indicated fair buying, while in other parts of the market it was said that there was little doing. Spot business on 38-inch 5.50 sheetings has been done in the last twenty-four hours at 7 3-16 cents, with some concerns asking 7¼ cents. Forty-inch sheetings were in fair demand, one sale of 250,000 yards being reported at the top price, the construction being withheld. Business in drills was fair. Closing printcloth prices were:

39-inch, 80-80s...10¾c	38½-inch, 64-60s..*8¼c
39-inch, 72-76s....9⅝c	38½-inch, 64-56s..7⅞c
39-inch, 68-72s...*9⅛c	38½-inch, 60-52s..7½c
39-inch, 56-44s....7c	38½-inch, 60-48s..7¼c
38½-inch, 64-64s...8⅝c	27-inch, 64-60s....5⅝c

*Spot.

WOOL MARKET IS STRONG.

But Shortage in Supply Is Holding Back Trading.

Special to The New York Times.

BOSTON, Dec. 6.—The American Wool and Cotton Reporter will say tomorrow:

"Increasing strength is the dominant feature of the wool market. It is not a question of prices, but where to get the wool. There are strong indications that at the late end of the season, before the new clip is reached, the greatest shortage in wool this country has ever seen will be felt. There has not been quite so much activity this week. Sales totaled 6,250,000 pounds.

"The short supply of wool and high prices combined are holding business back. Contracting for wool on the sheep's back still continues in the West. Idaho is mentioned particularly as one of the States where attempts are being made to close contracts for next Spring. Contracts are being made for fine and medium wools on a basis of $1 a pound.

"Some of the South American wools are arriving in Boston now. In the woolen goods market there is more interest in the situation than has been noted in previous weeks. The distribution of merchandise has improved. The radical price increases which will be named will have an influence upon the distribution.

"There has been less activity in the cotton goods market than for some weeks, but prices remain firm. A very good demand for almost all varieties of heavyweight fabrics has occurred. The outlook is for firm prices and even for advances."

URGE AN ANTI-STRIKE LAW.

300,000 Non-Brotherhood Railroad Men Petition Congress.

Special to The New York Times.

WASHINGTON, Dec. 6.—Senator Newlands of Nevada presented to the Senate today by request a petition signed by 300,000 railway employes from thirty-five States, all of them outside the membership of the four railway brotherhoods, asking for compulsory arbitration of industrial disputes involving a question of wages and hours, and the establishment of a commission to investigate wages and hours of service which shall have the power to "fix an equal scale of wages for all such employes."

The list of signers is headed by a committee of four, composed of Robert T. Frazier, of the Engineering Department of the Nashville, Chattanooga & St. Louis Railway; P. W. Walden, of the Accounting Department of the Chicago & Alton; O. H. Raddatz, of the Accounting Department of the Great Northern, and Frank M. McCabe of the Telegraph Department of the Northern Pacific.

In their petition they say that "Congress has taken upon itself the burden of regulating wages for some of the men engaged in transportation service, and we submit it should likewise legislate equitably for all the men so engaged." The signers say they are taking action in behalf of 80 per cent. of all railway employes in the country.

Senator Gallinger of New Hampshire introduced a similar petition from eighty employes in the Maintenance of Way Department in the railroad service at Nashua, N. H.

ARRIVAL OF BUYERS

Arriving Buyers may register in this column by telephoning Bryant 1000.

AMSTERDAM, N. Y.—Holzheimer & Shaul; N. J. Shaul, ready-to-wear; 1,270 B'way.
BALTIMORE—Stewart & Co.; J. F. McKeown, men's, boys' clothing; 18 W. 35th.
BALTIMORE.—S. Schleisner Co.; Miss K. Teipe, waists; Imperial.
BALTIMORE—Fribush Bros.; L. Fribush, cloaks; Wallick.
BINGHAMTON, N. Y.—Long's; M. A. Long, ready-to-wear; 1,270 B'way.
BOSTON, Mass.—Wm. Filene's Sons Co.; Mrs. Phillips, ladies costumes, dresses; Mr. Sheffield, ladies' suits; Miss Nelson, misses' dresses; Mr. King, machine-made dresses; 116 W. 32d.
BOSTON—C. F. Hovey & Co.; G. W. Brown, notions, fancy goods, trimmings; 243 Church.
BOSTON—J. Gordon & Co.; J. Gordon, skirts, dresses; Latham.
BOSTON—Sudbury Mfg. Co.; M. Lewis, waist materials; Latham.
BOSTON—Jordan-Marsh Co.; E. I. Lahty, laces; H. Owens, ribbons; 432 4th Av.
BOSTON—Shepard-Norwell Co.; Miss M. E. Katon, corsets; B. H. Norwell, silks; Miss M. H. Shane, waists; 220 5th Av.
BOSTON—Brown-Durrell Co.; C. P. Marshall, men's, women's knit underwear; 19 West 19th.
BOSTON—Gilchrist Co.; W. H. Mann, domestics; 315 5th Av.
BUFFALO, N. Y.—William Hengerer Co.; J. V. Swanz, draperies; 18 W. 35th.
BUFFALO, N. Y.—J. N. Adam & Co.; P. F. Brett, hosiery, underwear; 18 W. 35th St.; Prince George.
BUFFALO, N. Y.—Clawson & Wilson Co.; E. C. Hall, knit, muslin underwear, waists, hosiery, gloves; 43 Leonard.
BUFFALO, N. Y.—Hens & Kelly; C. E. Bassett, millinery; 31 Union Square.
BUFFALO—Wm. Hengerer Co.; J. V. Swanz, upholstery goods; 18 West 35th.
CHICAGO—Sears, Roebuck & Co.; O. Dolling, men's clothing; F. F. Keppen, custom clothing; 115 5th Av.
CHICAGO—Freind Cloak Co.; H. Sahn, Spring coats, suits; 39 West 32d.
CHICAGO—Cohen & Cerf; A. Cohen, piece goods; Grand.
CHICAGO—Mandel Bros.; Mrs. Nichols, millinery; 15 East 22d.
CHICAGO—Marshall Field & Co.; J. Davenport, upholstery goods; A. Davis, carpets; 104 Worth.
CHICAGO—J. V. Farwell Co.; C. M. McLeod, wash goods; 72 Madison Av.
CHICAGO—Carson, Pirie, Scott & Co.; L. A. Sahle, ready-to-wear; Mr. Elliott, representing; 115 Worth.
CHICAGO—Alfred Decker & Cohn; A. Cohn, woolens; 200 5th Av.
CINCINNATI—Hugo Stein Cloak Co.; Hugo Stein, ready-to-wear; 95 Madison Av.
CINCINNATI—Jos. Lazarus Co.; M. Lazarus, L. Joseph, silks, ribbons; 640 Broadway.
CLEVELAND—Lindner Co.; Mrs. G. Humphrey, misses' cloaks, suits; 1,140 Broadway.
DANVILLE, Va.—Morotock Mfg. Co.; J. C. Morotock, pants, overalls; Breslin.
DETROIT—Kline's; J. A. Strider, skirts, dresses; 95 Madison Av.; Collingwood.
ERIE, Penn.—Long's; W. R. Long, ready-to-wear; 1,270 B'way.
FINDLEY, Ohio—C. D. Levy, jobs women's, children's serge dresses, waists; 72 Madison Av.
FITCHBURG, Mass.—J. E. Paris Co.; J. E. Paris, ready-to-wear; Broztell.
FORT SCOTT, Kan.—W. J. Calhoun & Co.; K. W. Calhoun, jobs ladies' coats; Room 1,015, 1,150 B'way.
HARRISBURG, Penn.—Dives, Domeroy & Stewart; W. H. Bennethurn, Jr., cloaks, suits; 230 5th Av.
HARTFORD, Conn. — Brown, Thompson & Co.; G. A. Gay, representing; 230 5th Av.
HOUSTON, Texas—Levy Bros. D. G. Co.; Miss G. Taylor, ready-to-wear; 148 W. 23d.
HAVERHILL, Mass.—Leslie D. G. Co.; R. E. Willey, cloaks, suits, waists, infants' wear; Latham.
KANSAS CITY, Mo.—The New York; C. L. Mass, ready-to-wear; 120 W. 32d.
KANSAS CITY, Mo.—Spalding Cloak Co.; R. S. Fink, ready-to-wear; 303 5th Av.
LINCOLN, Neb.—Miller & Paine; M. C. French, shoes; 230 5th Av.; Wallick.
LOS ANGELES—Bullock's; E. C. Yourrel, laces, women's neckwear; 95 Madison Av.
LOS ANGELES, Cal.—The Bon Ton; L. R. Davis, jobs coats, suits, dresses; 353 4th Av.
LOUISVILLE, Ky.—N. Rosenblum & Son; H. Rosenblum, wash suits; Room 412; 1,123 B'way.
MINNEAPOLIS—Dayton Co.; N. Cohn, T. S. Mayer, cloaks, suits, waists; M. Smith, representing; 1,170 Broadway.
MINNEAPOLIS, Minn.—Power's Mercantile Co.; W. H. Reed, rugs, upholstery goods; 18 W. 35th.
MONTGOMERY, Ala.—A. Nachman, millinery, ready-to-wear; 1,140 Broadway.
NASHVILLE, Tenn.—L. Jones & Co.; Sidney Jones, jobs Spring coats, suits, waists; 581 Broadway.
NEW HAVEN—F. A. Corbin, woolens; Collingwood.
NEW HAVEN, Conn.—Shartenberg & Robinson; T. H. Galligan, laces, gloves; A. A. Breton, housefurn. goods, toys; M. S. Mumma, ready-to-wear; E. M. Mackie, representing; 75 Spring.
NEW HAVEN, Conn.—E. Malley Co.; A. Sandboch, hosiery, furn. goods, gloves; 220 5th Av.
PAWTUCKET, R. I.—Shartenberg & Robinson Co.; L. Lobenstein, upholstery goods; 75 Spring.
PHILADELPHIA—"Blauner's"; H. Blauner, jobs coats, suits; 15 E. 26th.
PHILADELPHIA—Earle Store; A. Weinberg, coats, dresses, waists; 1,140 Broadway.
PHILADELPHIA—A. B. Kirschbaum & Co.; M. A. Ellerman, piece goods; 212 5th Av.
PHILADELPHIA—Gimbel Bros.; D. S. Scott, furn. goods; Broadway and 32d.
PHILADELPHIA—A. Weinstein & Co.; A. Weinstein, suitings; Grand.
PITTSBURGH—Frank & Seder; Miss Meyers, skirts; I. Seder, coats, suits; 364 5th Av.
PITTSBURGH—Kaufmann & Baer Co.; Miss Goetzinger, gloves; C. H. Van Scoten, men's, boys' furn. goods, gloves; Miss L. Wolfson, misses', children's ready-to-wear; J. Baer, men's, young men's clothing; M. J. Sternberg, millinery; 95 Madison Av.
PITTSBURGH, Penn. — Kaufman & Baer Co.; H. Katzman, jobs ladies', misses', children's coats, furs, waists; 95 Madison Av.
PITTSBURGH—McCreery & Co.; V. Ravenscroft, furs; 23 E. 26th.
PITTSBURGH—Frank & Seder; I. Seder, mdse. manager; 364 5th Av.; Herald Square.
PORTLAND, Me.—Eastman Bros. & Bancroft; Miss Jardine, dresses; Mrs. Webster, skirts; 1,270 B'way.
PORTLAND, Me. — Porteous, Mitchell & Braun Co.; R. Braun, general mdse.; 432 4th Av.
PROVIDENCE—Callender, McAuslan & Troup Co.; V. Melin, upholstery goods; 230 5th Av.
PROVIDENCE, R. I.—Le Roy Shop; Mr. Taub, Spring coats, suits, junior coats, dresses; Room 405, 1,270 Broadway.
READING—Dives, Pomeroy & Stewart; J. C. Mumma, jewelry; 230 5th Av.
READING—Lord & Gage; Mrs. F. Steifel, corsets, infants', children's wear, waists; 23 E. 26th.
ROCHESTER, N. Y.—M. Nusbaum & Co.; M. Nusbaum, silks, linens; B'way Central.
SALEM, Mass.—Almy, Bigelow & Washburn; H. Campbell, upholstery goods; 230 5th Av.
SAN FRANCISCO—City of Paris D. G. Co.; W. H. Cusick, rugs; 170 5th Av.
SEATTLE, Wash.—MacDougall & Southwick Co.; O. W. Rector, ready-to-wear; 23 E. 26th.
STEUBENVILLE—The Hub; L. F. Anathon, ready-to-wear; 15 E. 26th.
ST. LOUIS—Levis, Zukoski Merc. Co.; Mrs. L. W. Nichols, pattern hats; 621 B'way.
ST. LOUIS—B. Nugent & Bro. D. G. Co.; Mrs. J. N. Grunder, misses' coats, suits; 470 4th Av.
ST. LOUIS—M. Friedman D. G. Co.; M. Friedman, dry goods; Union Square.
ST. LOUIS, Mo.—Schwartz Importing Co.; A. Schwartz, Spring skirts, waists; 684 Broadway.
ST. LOUIS, Mo.—Newberry, Burdick & Scott Garment Co.; Mr. Newberry, ladies' coats, dresses, skirts; Room 706, 1,170 Broadway.
ST. LOUIS, Mo.—Stix-Baer-Fuller D. G. Co.; Miss C. Hamm, ready-to-wear, basement; 1,140 Broadway.
ST. LOUIS—Steinberg's; Mrs. L. G. Peck, misses' ready-to-wear; Park Av.
ST. LOUIS, Mo.—B. Nugent & Bro. D. G. Co.; Miss Allen, juniors' ready-to-wear; 470 4th Av.
ST. PAUL—Golden Rule; A. S. Kurtz, cloaks, suits, millinery; 1,261 Broadway.
SYRACUSE, N. Y.—Syracuse D. G. Co.; Miss N. Stack, waists; 320 Broadway.
TOLEDO—F. W. James Co.; F. W. James, millinery, ribbons; C. H. Rhodes, ornaments; Breslin.
TOLEDO—Hugo Stein Cloak Co.; M. Tobias, ready-to-wear; 95 Madison Av.
WASHINGTON, D. C.—"Palais Royal"; J. J. Erwig, upholstery goods, rugs; 220 5th Av.
WASHINGTON, D. C.—Woodward & Lothrop; F. E. Mack, domestics; 334 4th Av.
WATERTOWN, N. Y.—Long's; D. B. Long, ready-to-wear; 1,270 B'way.
WORCESTER, Mass.—Barnard-Sumner-Putnam Co.; W. K. Stanley, prints, silks; 75 Spring.
WORCESTER, Mass.—Denholm & McKay Co.; A. L. Cobb, upholstery goods; 230 5th Av.

BUSINESS RECORDS

BUSINESS TROUBLES.

In Town.

AUBEL BROTHERS, composed of Peter and George Aubel, 2,858 Eighth Avenue, formerly delicatessen dealers, have filed a petition in bankruptcy with liabilities of $1,840 and assets of $80 in accounts.

MONROE M. GOLDING.—Judge Mayer has dismissed the petition in bankruptcy filed on Oct. 25 against Monroe M. Golding, plumbing contractor, 1,931 Broadway, on a settlement with creditors at 25 cents on the dollar, payable 15 cents cash and 10 cents in two notes at two and four months.

ALFRED T. KELPIEN.—Judge Mayer has confirmed a composition of Alfred T. Kelpien, dealer in sporting goods, 1,046 Boston Road, with creditors at 20 cents on the dollar cash.

ARKIN & GUILD.—Judge Mayer has denied a discharge from bankruptcy to Arkin & Guild, manufacturers of dresses, 135 West Twenty-ninth Street, and to Louis Arkin, individually. He granted a discharge to J. Lionel Guild from personal individual debts, excepting such debts incurred as a member of the firm.

ALFRED C. DE SALVO.—Judge Mayer has appointed Eugene Blumenthal receiver for Alfred C. De Salvo, tailor, 102 Fulton Street; bond $1,000.

HENDELMAN & LIPPMAN, cloak manufacturers, 159 West Twenty-fifth Street, have filed schedules showing liabilities of $43,567 and assets of $27,399. Among the creditors are R. L. Margolyes, $7,400, secured; Aaron Cohen Company, $7,619; American Woolen Company, $3,379, and National Butchers and Drovers' Bank, $2,000.

Out of Town.

Special to The New York Times.

CHICAGO, Dec. 6. — Max Klepper, 1,141 North Oakley Boulevard, a carpenter. Voluntary petition in bankruptcy filed. Liabilities, $41,224; assets, $10,365.

JUDGMENTS.

The following judgments were filed yesterday, the first name being that of the debtor:

In New York County.

Amounts $100 and over.

Abrams, Edward—W. F. Schaffer.....$143.10
Apicallo, Angelo—Robbins & Robbins, Inc.....394.64
Bleakie, Robert M.—L. Richmond.....473.21
Berchtold, Joseph—Kohlberg & Hirsch, Inc.....161.38
Brown, E. J., Jr.—Voorhees Rubber Manufacturing Co.....172.90
Brunson, Randolph—Thomas A. Gillespie et al., costs.....136.70
Commonwealth Savings Bank of New York City—B. & W. Building Co., Inc.....910.14
Community Auto Co.—Racine Rubber Tire Co. of New York, Inc.....254.79
Chase, George W.—Fred Butterfield & Co., Inc.....416.78
Cook, William H.—A. S. Chessin.....2,666.78
Cort, John—P. Fletcher et al.....509.19
Dieter, Absalom W.—O. G. Villard.....1,181.38
Ditchett, Realty Corp.—Title Guarantee and Trust Co.....689.94
De Boer, William J.—J. A. Sherer.....386.40
Dusinberre, Floyd H.—James & Kirtland, Inc.....183.33
Dupre, Jeanette—M. A. Shayne.....176.19
Same—Franklin Simon & Co.....456.56
Darling, Fannie C. and Richard S.—W. McConibe.....348.68
Same—Same.....348.68
Elson, Harry O.—S. E. Holmes.....6,892.04
Fishkin, Benjamin, and William Pegoda—William Silver, Inc.....1,436.32
Frankel, Jacob I.—Veleska Foelsch & Sidlo, Inc.....217.87
Ferlazzo, Joseph—F. Romeo & Co., Inc.195.03
Garrie, Daniel T.—M. E. De Aguero, costs.....131.20
Garofalo, Frank—L. Vitelli & Son.....438.91
General Aeronautic Co.—E. W. Browning.....179.57
Grossman, Abraham—Lonshein, Bauman & Co.....174.06
Glanzrock, Harry—L. Feitelson.....1,018.78
Gelber, Favish—H. Ziegler.....2,132.01
Hewlett, William A., and Charles C. Thain—I. P. Ravor.....164.94
Home, Charles A.—Robbins Mfg. Co.....211.61
Holbrook, Cabot & Rollins Corp.—E. Conoscenti, costs.....112.77
Hughes, Jack F.—H. R. Hansen.....122.09
Holman, Charles H. and Ida L.—W. F. Brown et al.....962.78
Haber, Leon—M. Kurtin et al.....171.49
Johanson, Robert—G. W. Martin et al.123.60
J. A. Vandergrift & Co., Inc.—Bradstreet Co.....112.46
Krumholz, Felix and Harry Brettholz—H. D. Greenwald et al.....368.91
Kellogg, Edwin F.—Henry Decker Ltd.....2,295.17
Kessler, Sam—M. Nadler et al.....305.98
Kraus, David—Theresa Cigar Co., Inc..117.55
Kchler, Philip F.—George Ringler & Co.....531.65
Kaiser, Frances—E. V. Harman.....120.64
Kimball, Francis H.—I. P. Favor.....310.35
Kimball, Francis H. and Frederick H. Roosa—I. P. Favor.....221.16
Lucich, Antonio—J. Malone.....1,001.41
Lyons, Mary—I. Perlow.....138.11
Loyal Building Co.—Voska Foelsch & Sidlo, Inc.....382.90
Same—Same.....427.52
Leahy, Ida—Castle Co., Inc.....129.85
Letterhand, Gertrude P., and R. A. Cromwell & Co.—Monolite Realty Co..293.07
Lentilhon, Eugene, Emilie Louise Gilford, Mary L. Boynton, Chester C. Boynton, Leonie Lentilhon, Macomb and John De Navarre Macomb—D. d'Arschot et al., costs.....142.00
Levitt, Philip, Morris Levin, Jacob Levin and Window Construction Co., Inc.—B. Richter et al.....409.24
McNulty, William D.—C. D. Marks.....223.01
Marx, Louis and Michael—D. T. McKeithan Lumber Co.....1,018.74
Mazzola, Antonio and Francesco—F. Aiello.....112.32
Malaya, Louis P.—S. W. Cascells.....261.91
Muir, William A.—F. H. Parsons.....4,722.71
Merigone, Giacinto, and Louis Balesirino—S. Freeman.....451.72
Nussbaum, Jacob and Rose—Y. Sondberg.....396.47
Novick, Isaac—L. Rabinowitz et al.....173.41
New York Rys. Co.—R. Juchman.....338.75
Old, Benjamin H.—P. Reardon, Inc.....1,259.82
Norman, Rosetta A.—Park Av. Operating Co., Inc.....683.51
Plata, Edmee L.—Gimbel Bros., N. Y.121.97
Randegg Realty Co.—Rutherford Realty Co.....299.20
Same—C. M. Leleu.....264.01
Roney, Wm. R.—W. C. Rothkranz.....108.73
Runkle, Harry G.—F. Asmuel.....2,393.20
Romero, Bolivar S.—M. M. Rider.....311.71
Ratkowsky, Abram—Law Studio, Inc.....170.41
Reegan, Julia—Liquid Carbonic Co.....180.23
Seeler, Frederick—N. Y. Polyclinic Medical School and Hospital.....249.36
Stoppani, Chas. F.—W. R. Biddle.....921.75
Schmitz, Fred A.—W. Susman.....412.69
Schreiber, Henry—E. S. Alpaugh & Co.421.65
Steuer, Max D.; Louis Minsky, Simon Engel, and Alfred S. Engel, ex'rs.—Metropolitan Savings Bank.....14,566.28
Schiffmacher, Joseph L.—Republic Rubber Co. of N. Y.....749.35
Shaefer, Geo. A.—Weser Bros.....176.50
Shaw, C. Lionel—J. L. Cowen.....1,343.08
Silvester, Paul — Washington Bulkley, Inc.....103.60
Tochs Restaurant Co., Inc. — Franco-American Baking Co.....142.65
Thompson, Everard—H. M. Stevens.....358.91
Thorn, Percy—Brett & Goode Co., Inc..582.56
Trojan Building Corp.—M. Eberhart & Sons Co.....565.66
Ward, Wm. M.—E. J. Bergin.....118.91
Waldman, Abraham J., and George M. Ringlein—A. Sykrin et al.....618.84
Wingarten & Jenks, Inc.—H. Falk et al.537.62

In Bronx County.

Bosselman, Andrew C.—F. Roelker.....$162.60
Burnham, Albert N.; Charles and David Weiman—H. Cohn.....95.21
Creston Bldg. Co. and August N. Busch—Bronx Borough Bank.....1,034.72
Clerkin, John J.—Hood Tire Co., Inc.....73.52
Guinan, Texal—H. Wieser.....27.24
Hirsch, Louis, and Joseph Schwartz—B. Schoendorf.....2,098.83
Kessler, Bernard, and Leopold Liebowitz—D. Gilman.....93.07
Kupler, Fanny—A. Rusch et al.....88.91
Laird, Evelyn—Encyclopaedia Britannica Corp.....226.03
Lord & Taylor, Inc.—J. Philpot.....631.50
Martimmucci Furniture Co. and James Criscuolo—O. Bartelstone et al.....217.22
Magnus, Moses H.—Royal Jewelry Mfg. Co.....142.20
Orr, Charles—G. F. Patton.....138.22
Plate, Ernest—S. J. Bloomingdale et al.454.91
Stern, William E.—J. Gray.....175.62
Tremont Motor Cor Co., Inc.—J. J. Fox.....3,620.00
Wasserman, Nathan and Joseph—J. W. Cornish Construction Co.....35.72

SATISFIED JUDGMENTS.

The first name is that of the debtor, the second that of the creditor, and date that when judgment was filed:

In New York County.

Cohen, Joe, Tessie Cohen, Mayer Orloff, and Annie Orloff—G. Greller, Nov. 25, 1916.....$250.00
Parker, Lillian—Palisade Realty Co., Oct. 22, 1915.....131.91
Phoenix Ins. Co. of Hartford—Weingarten & Jenks, Inc., Nov. 9, 1916....1,296.55
Coleman, Abraham, Harry Appelbaum, and Morris Blumenthal—U. Marcus, Nov. 18, 1916, vacated.....2,287.08
Freeman, George A., Ethel H. Freeman, William F. Beal, and Floyd Brown—S. Glaser, Dec. 2, 1916, canceled.....785.09
Hansen Meter Safety Co., Inc.—International Magazine Co., Nov. 8, 1916, canceled.....693.91
Elias, Hannah—F. Schwartz, Feb. 24, 1915.....244.41
Same—S. A. Griee et al., March 2, 1915.....301.41
Same—T. F. Lippitt, March 15, 1915..261.00
Same—A. J. Davis, Dec. 22, 1914.....502.41
Same—E. May, Inc., March 16, 1916.....241.81
Same—H. L. Herbert & Co., Inc., Feb. 5, 1915.....235.99
Ferguson, Frank L.—R. Adamson, March 30, 1916.....4,468.00
George I. Wilson & Sons—J. R. Burton et al., Jan. 24, 1916.....137.70
Coleman, John S., Daniel J. Coleman, and Harry F. Coleman—C. S. Sickel, Sept. 28, 1915.....1,450.92
Yoske, Mrs. Robert, and Neil T. Hal—M. Borck, July 16, 1915.....103.48
Post & McCord—C. Toms, April 11, 1914.....5,761.56
Same—Same, May 13, 1915.....106.85
Same—Same, Nov. 25, 1916.....123.10
Brill, Simon D.—J. Loeser, March 8, 1916.....319.61
Jacob & Youngs, Inc.—M. O'Connell, Feb. 18, 1916.....600.00

In Bronx County.

Campbell, Elizabeth A.—W. C. Monks, Sept. 25, 1915.....338.41
Roeser, Louis F.—E. H. Hasen et al., April 27, 1915.....121.88

Auction Sales

HAROLD J. GROSS, JAMES H. HURLEY and E. TUDOR GROSS, Auctioneers.

LIQUIDATION SALE BY

PUBLIC AUCTION

2523—LOTS—2523

(To be sold separately, in order numbered in catalogue.)

Real Estate, Machinery, Stock of Finished Jewelry, Stock of Semi-Precious Stones and Imitation Stones, Acids, Chemicals, Motors, Leather Belting, Safes, Office Furniture, Trade-Marks and Good-Will.

—OF—

THE HORTON, ANGELL COMPANY
THE MOORE MANUFACTURING CO.
WHITE & ROUNSVILLE
Manufacturing Jewelers

NO. 129 BANK STREET, Corner Bicknell Street ATTLEBORO, MASS.

FIRST DAY'S SALE—Wednesday, December 20th, 1916
Commencing at 10 o'clock, A. M., on the premises.

459—LOTS OF FINISHED JEWELRY—459

Link Buttons, Collar Buttons, Scarf Pins, Tie Clasps, Lockets, Brooches, Baby Sets, Belt Chains, Coat Chains, Chatelaines, Pendants, Waldemars, and Bonnet Sets.

522—LOTS—522

Precious Stones, Semi-Precious Stones, Imitation Stones, French Half-Pearls, Chatons, Brilliants, Real and Imitation Cameos, Gold Stones, Domestic Stones, Precious and Synthetic Stones, Real Opals, Baroque and Cultured Pearls, and a Large Line of Assorted Stones suitable for the Novelty or Export Trade.

SECOND DAY'S SALE—Thursday, December 21st, 1916
Commencing at 10 o'clock, A. M., on the premises.

718—LOTS—718

Real Estate, Trade-Marks, Good-Will, 300 Tons of Soft Coal, Muriatic Acid, Nitric Acid, Oil of Vitriol, Machinery, Dies, Hubs, Cutters, Tools, Motors.

THE REAL ESTATE

Buildings, frame, heavy mill construction, stone and brick foundations, tar and gravel roofs; partly one story and partly two stories, with high basement; 234x36 ft. with two ells, 36x36 ft. each, ell 42x50 ft., and ell 92x36 ft.; store shed; small gas house; gasoline tank underground, 800 gallons capacity; 20,000 gallon water tank on angle iron tower; buildings piped for water supplied by Bungay River, also connected with city water system; piped for gas from city mains and from Springfield 5-barrel gas machine; automatic sprinklers; steam heating plant—2 horizontal tubular boilers; Warren Double Acting Pump; 200-gallon Feed Water Heater; Gould Pump with motor, jack shaft and belts; storm windows; awnings; jewelers' benches; 13 refining tanks, on brick foundation, in basement, taking overflow of shop.

The land fronts 297 ft. on Bank Street, 374 ft. on Bicknell Street, 525 ft. on Bungay River, area 120,000 sq. ft., with right to take inexhaustible supply of water from Bungay River.

NAME, TRADE-MARKS AND GOOD-WILL OF THE HORTON, ANGELL CO. (H. A. & Co.)
NAME, TRADE-MARKS AND GOOD-WILL OF THE MOORE MFG. CO. (M. M. CO.)
NAME, TRADE-MARKS AND GOOD-WILL OF WHITE & ROUNSVILLE. (W. & R.)
Muriatic Acid, Nitric Acid and Oil of Vitriol; 300 Tons of Soft Coal.

THIRD DAY'S SALE—Friday, December 22nd, 1916
Commencing at 10 o'clock, A. M., on the premises.

824—LOTS—824

Machinery, Rolling Tools, Supplies, Motors, Cyanide of Potassium and other Chemicals, Leather Belting, Stationery, Office Furniture and Safes, and All Remaining Equipment, Stock and Tools.

Apply for descriptive catalogue to

G. L. & H. J. GROSS
Managers of Estates, Providence, R. I. 170 Westminster Street

FURS
AUCTION SALE
FINE FURS, MANUFACTURED AND SKINS, 10:30 A. M.
HARTMAN, Auctioneer. Sales Rooms 15 Mercer St., near Canal St.

TODAY and 2 following days at 3 o'clock
PLAZA ART ROOMS, Inc.
5-7 East 59th St. (at Fifth Ave.)
Edward P. O'Reilly, Auctioneer.
1000 Antique and Modern
Persian and Chinese Rugs
This Collection comprises some of the most exquisite specimens in all the desirable colors, sizes and weaves, and will be disposed of at Public Auction, by order of a Prominent Importing House.
Exhibition DAILY, continuing during the Sale.

Auctioneers

Whose announcements or sales appear on the Business Page of The New York Times.

DAVID W. BIOW, 520-522 Broadway AUCTIONEERS TO THE TRADE
Fifth Avenue Auction Rooms, Inc., 333-341 4th Av., at 25th St.
LARGEST CASH BUYERS MERCHANDISE Machinery, Fixtures. Van Praag & Co., 15-17 Greene St. Spring 2248.
SAMUEL MARX WOOLWORTH BUILDING. Tel. 6911-12 Barclay. Salesrooms, 115-17 Spring St. Tel. 5362 Spring.
Chas. Shongood, Auct'r, 539 B'way, Will buy large plants. Nothing under $1,000.
HIRAM H. PARKE, Art Auctioneer Galleries, 924-926 Broadway, N. Y. City.
H. HARTMANN, Auctioneer of high-class merchandise, 15 Mercer St. Tel. Spring 4299.
Michael M. Weiss buys all kinds mdse., machinery, fixtures. 7 Lispenard. 2347 Frank.
SILO'S FIFTH AVENUE ART GALLERIES, 546 5th Av. Auctioneers and Appraisers.

Snappy, Stylish, Large Silk Plush Collar Velour Coat, trimmed with "Chases" Beaver........ $5.75
Ladies', Misses' and Junior Sizes.
Plush Coats, $10.75 up.
A. Rosenberg, 1333 B'way.

COATS
WE ARE MOVING
shortly to larger quarters. Date and place to be announced later. We have therefore decided
To Close Out Our Large Stock
Consisting of
SEVERAL THOUSAND COATS
Of the most DESIRABLE MATERIALS and LATEST STYLES
DO NOT MISS THIS OPPORTUNITY of picking up good sellers at REALLY LOW PRICES.
KAPLAN BROS., 150 W. 22d St.

Coat Buyers, ATTENTION!
The last reduction is in effect today.
First call assures a better selection, as our stock is now only
1,500 COATS
and is being reduced every hour.
They must go before moving Dec. 15th to 15 East 26th St.
Do not lose this opportunity of purchasing the best selected styles in demanded materials at lowest prices imaginable.
Lindenman Gross & Hindes
150 West 22nd St.

1000 COATS
PLUSH in different styles, moufflon and goat skin trimmed, with 6-in. collar, cuff and bottom.
SPECIAL LOW PRICES FOR SALES IN JANUARY.
As we must make room for our spring line
IMMEDIATE DELIVERIES
ULIN BROS.

FURS Black Dragona Fox Sets Long haired and beautiful; guaranteed to wear 3 years. Muff, large fashionable melon shape satin lined, finished sides with ruffles and shell wrist ring, and large full animal scarf. A quick seller. SET 14.50
200 Black French Coney Melon Muffs, $4.50 Immediate Delivery. Send for Samples.
J. WOLKIND, 10-12 W. 22nd St.

COATS Misses' & Juniors' Immediate Delivery 200 SUITS to close out.
M. & H. Gordon, 22-24 W. 26 St.

HOLIDAY NOVELTIES to retail at 25c & 50c. Silk Sachet and Vanity Bags Immediate Delivery.
Falcon Mfg. Co., 16 W. 19 St.

700 DRESSES TO CLOSE OUT
Half Wool Serges, Cotton Poplins, Gabardines, Woven Cotton, Shepherd Checks, Striped Cotton Serges. Former prices ranging from $1.50 to $2.75 each. To close $1.50 Net
OLYMPIC DRESS CO., 55-57 West 3rd Street

Crowley Neckwear for Women That Something New
Gives Youthfulness, Dash and Style. Nationally Advertised.
TIMOTHY F. CROWLEY, INC. 40 E. 22d St. N. Y.

CLOAK MANUFACTURER WANTS PART of light loft and use of showroom; we make novelty coats and our trade would increase your business; location 25th to 32nd St. Jacobson & Kass, 39 West 32nd St.

PLUSH COATS
Ladies', Children's and Infants'.
Low prices for special sales.
IMMEDIATE DELIVERIES.
M. FELENSTEIN & BRO., 56-8 W. 22nd St.

HEOLA FABRICS
VELVETEENS. HENRY GLASS & CO., 44-46-48 White St.

SPRING LINE DRESSES NOW READY
MAJESTIC, 129 West 29th St.

WORMSER & CO., COMMERCIAL BANKERS
95 Fifth Av. 'Phone Stuyv. 3389. Accounts financed. Advances on merchandise.

FRANK & FRANK 141-143 WEST 28TH ST.
Offer Several Hundred Coats From Stock at $3.75-$6.00-$7.50

SILK DRESSES & WAISTS
to close out in Quantities at a Price.
Novelty Waist & Dress Co., 116 W. 29th St.

M. B. KAUFMAN 6 WEST 32d ST
COATS & SUITS—Immediate Delivery.

COATS to close out before moving. Plush Fabrics, Wool Velours, Cloths. $3.25 up. KLEPPER BROS., 56 E. 11th St.

COATS, FROM $6.75 UP.
A. ROSENBERG, 1,333 Broadway.

IMPORTED COTTON SUITINGS
Shipley-Hollins Co., 44 E. 25 St. Phone Mad. Sq. 86.

RAIN COATS AND New York Mackintosh Co. 39-41 W. 33d St. BESTYETTE CAPES.

GLOVES WIMELBACHER & RICE America's Largest Stock Glove House 39 Union Square, Broadway at 17th. Wholesale only.

We have a large quantity of cloth coats on hand for immediate delivery.
SIMON GINSBURG & BRO., Inc., 16-18 W. 22d St.

COATS Fall line of Plush Coats now ready. LEVITMAN & FEIN, 33 West 34th St.

COATS Specialist in Fur Fabric Garments. H. B. RUBIN, 36-46 West 25th street.

FURS, peltries of all kinds. Jos. Steiner & Bros., 115 West 30th Street.

WATCHES AMER., SWISS & NOVELTY. E. S. KIRSCH, 3 Maiden Lane.

Velveteens and Corduroys. Immediate delivery. A. Bacher & Co., 354 4 Av. Mad. Sq.

LIBERAL PRICES for Cloaks, Suits & Miscellaneous Merchandise. H. PERLMUTTER, 323 Canal St.

WASH DRESSES $1.30 ROSEBUD MFG. CO. $3.00 37-43 W. 26th St.

SILKS SAMUEL EISEMAN & CO. 114-126 East 23d St.

Coats & Suits, new Spring models now showing. Joseph Schwartz, 152 W. 25th St.

H. B. Schwartz, skirts, now at new quarters, 137-133 West 26th St.

LADIES' AND CHILDREN'S BATH ROBES
For Immediate Delivery
From $15.00 to $60.00 Per Doz.
AB. & A. FRANKLIN,
151 to 163 W. 26th St.

Infants' & Children's SWEATERS,
Sacques, Leggings, Caps, Toques, Etc.
for Immediate Delivery
All goods made on the premises
JOHN PASTERNAK,
50 E. 8th St. Phone Spring 3840.

Closing Out—SILK SWEATERS
for holiday trade. A big bargain for department store use, also men's and ladies' silk mufflers.
S. R. S. KNITTING COMPANY
87 Duane Street.

NOVELTY SWEATERS for Early Spring
Albertson, Beckhard & Allen
140 Fifth Avenue.

LININGS America's foremost specialty linings distributing and converting house.
J. W. Goddard & Sons, Incorporated
America's Linings Leaders
92-94-96 Bleecker St., New York City

DRESSES
POPULAR PRICED SILKS & SERGES.
PHIL. MARK & CO. 71 West 23d Street. Gramercy 4414.

NATIONAL WAIST MFG. CO. 141-145 Wooster St.
WAISTS, Middies, 4.50 to 9.00

PLUSH COATS
Sacrifice prices; immediate delivery.
See our $12.75 special.
JOE KAROSTOFF, 36 W. 20th St.

SILK & COTTON WAISTS and Middy Blouses
The American Lady Waist Co.,
WALDORF BLDG., 2-16 W. 33d St.

The Home Pattern Co.
Sole Manufacturers of Patterns for
The Ladies' Home Journal
114 Fifth Ave., New York,
Between 16th and 17th Streets.
The Best Managed Pattern Company in America
Writing and Rest Room equipped with telephone, stenographer, latest trade papers, etc., etc. Visits from Dry Goods Merchants most welcome.

Office and Show-Room Fixtures
DESKS, CHAIRS, TABLES
Store, 73 Spring St.

ADVANCES ON ACCOUNTS
Liberal Trading Co., 51 Chambers St.

SEWING MACHINES BOUGHT, SOLD, EXCHANGED
Siddons & Chanalis, 511 W. B'way. Phone Spring 5220

ADVANCES made on your OUTSTANDING ACCOUNTS without delay.
LICHTENHEIN & STERN, 26 Exchange Place.

Advances on Accounts LEVISON & CO., 147 FIFTH AV.

Accounts Financed COLEMAN & CO. 1165 Broadway.

Help for Out of Town Buyers

If you want to replenish stock without trouble or delay dispatch a prepaid day telegram to The New York Times describing the goods you want. Next morning an advertisement in the Buyers' Wants column on the Business Page will be read by people ready to supply you.

If you do not wish your name and address in the advertisement The New York Times will provide a box number to which replies can be addressed. They will be sent to you immediately on receipt.

Rate for advertising, 50 cents a line of six words—and there is no other charge.

COURT CALENDARS

CASES WILL BE CALLED IN THE ORDER GIVEN BELOW.
(<) This character means versus or against.

FEDERAL.

Supreme Court.

Special to The New York Times.

WASHINGTON, Dec. 6.—275—St. Louis, Iron Mountain & Southern Railway Company, plaintiff, v. C. A. Starbird, admin., &c., and 796, C. A. Starbird, admin., &c., plaintiff, v. St. Louis, Iron Mountain & Southern Railway Company.—Argument continued.

394—Gulf, Colorado & Santa Fe Railway Company, plaintiff, v. Texas Packing Co. et al.—Argued for plaintiff, submitted for defendants.

[illegible]—Wellsville Oil Company, plaintiff, v. M. A. Miller, nee Everett, et al.—Argued.

[illegible]—F. A. Dickson, plaintiff, v. Luck Land Company.—Submitted.

[illegible]—J. T. Beecroft, plaintiff, v. the Great Northern Railway Company.—Argued.

[illegible]—Illinois Central Railroad Co. et al., plaintiff, v. G. R. Williams.—Argued.

7, (original.)—State of Wyoming, complainant, v. State of Colorado et al.—Three counsel allowed to argue for defendant and three hours allowed each side, on motion of counsel for defendants. Argument commenced for complainant.

Adjourned until tomorrow.

Call for Dec. 7: Nos. 7, (original,) 540, 713, 606, 423, (and 494,) 54, (and 718,) 30, (and 58,) 286, (and 287 and 288,) 43, (and 109,) and 124.

Southern District.

CIRCUIT COURT OF APPEALS—Coxe, Ward, Rogers and Hough, JJ.—At 10:30 A. M., in Room 433, P. O. Bldg.

Hinman<Vissie Miller Co.
Besselman<US.
Ner Cent Ry<same.
NY Cent RR<US.
Wendell<Murray.
O'Boyle<Tug P RR 32
Re SS Titanic.
Smith<Penn RR.
Schwartzberg<US.
Landon<Clark.

DISTRICT COURT—Augustus N. Hand, J.—Courtroom 1, 12th floor, Woolworth Bldg., at 10.30 A. M.—Equity calendar.
O-So-Ezy Mop Co<Channel Chem Co.

Eastern District.

DISTRICT COURT—Chatfield, J.—At 9:30 A. M., in Room 324, P. O. Bldg.,—Naturalizations.

DISTRICT COURT—Veeder, J.—At 10:30 A. M., in Room 312, P. O. Bldg.
Case on—Sawickas<Leh & W Coal Co.

STATE.

Court of Appeals.

DAY CALENDAR.
Lees<Linch.
Butterworth<Keeler.
Waddle, admx<Cabana
Ott<Wessel, exr.
Saltzsieder<Saltzsieder et al.
Hutchinson<McCaddon et al.
Van Cott<Van Cott et al.

NEW YORK COUNTY.

Supreme Court.

APPELLATE DIVISION—First Department—Clark, P. J.; McLaughlin, Scott, Smith, and Page, JJ.—Enumerated motions at 2 P. M.
Gibbons<Saks & Co.
McElroy<Floral Park Villa Co.
Re von Pelheim.
Gerard<McMullen, Snare & Triest.
Re Connell.
Fischerauer<CNY.
Gold<Frohman.
Re Cunningham.
Re Spingarn.
Grieme<Grove H Rty.
1st Bk of Notasulga<Casualty Co.
Stocking<Seed F & M.
Wolcott<Renault S Br
Beers<McNaught.
Feinberg<Tooley.

APPELLATE TERM—First Department—Recess.

SPECIAL TERMS—Part I.—Greenbaum, J.—At 10:15 A. M.—Litigated motions.
Re Peret.
Gormly<Gormly.
Nelson<Pasinsky.
Farmer<Keller & Farmer Co.
McBride<Greenberg.
Coutts<Schlesinger.
Brown<Graveur.
Hirsch<Kaplan.
Weil<Rice & Adams.
Kessler<Armstrong.
M Berardini State Bk<Gormly.
Foreman<Falkenberg.
Martin<Martin.
Moore<Voss.
Drew<Clark.
De Stefano<De Stefano.
Re Tounelle.
Herman<Herman.
Rosenthal<Kreinik.
Re Kastner & Graf.
Griggs<Renault Selling Branch, Inc.
Nugent<Gordon.
Victor Talking Mach Co<Triest.
Re Dreyfus Const Co<Dreyfus Const.
Re Ellenbogen.
Gitletz<Norddeutscher Lloyd.
Harris<Sperling.
Isaia<Karagheusian.
Kelly<Hewitt.
Weiss<Schwartz.
Katzman<Katzman.
Amsterdam El St Ht & Pr Co<Mitchell (2)
Lasala<Lasala.
Hendrick<Kernochan.
Senberg<McGullicuddy
Stumpf & Langhoff<Mass Bond & Ins.
East River Nat Bk<Columbia Trust Co.
City Accounting Co<Radigan.
Budris<Cons Coal (5.)
Re Rosemeyer.
Porter<Triest.
Re Flaum Shock Abs.
Am Lead Pencil Co<Triest.
Reilly<Inter Met Co.
Linehan<I R T.
Perolin-Nomordust Co<John A Crowley.
Coffee<Geo N Burns.
John H Parker Co<Harris-H Uris Iron.
Isaacs<Toronto Furn.
Jennis<Triest.
Gen Synod of Refmd Church<Wolf.
Wahlen<Pathe Exch.
Lenygon & Morant Inc<De Keven.
People ex rel Ruffel<Purdy.
Dickas<Franklin Sav Bank.
Re Baker.
Levena<Degnon Const.
Morris<Chapman.
Hartog<Bosch Magn.
McCallum<Beau-Site Co (2.)
Heyneman<Heyneman.
Woolfson<Mason & Hanger Co.
Re Robinson.
Irwin<Iseo Chemical.
Patonnas<Manaros.
Melville<Melville.
Safrin<Roeder.
Ward<Williams.
Bowne<Colt.
Pessah<Schwartz.
Veit<Castle Brid Co
Re S & C Chair Co.
Nicholas Power Co<Glden.
Pilgram<Ensign Real.
Collins<Boyle.
Rodgers<H S Kerbaugh Inc.
Gyomber<Rhebar.
Smith<Polstein.
Guaranty Tr<2d Av RR Bklyn. (2.)

PART II.—Erlanger, J.—At 10:30 A. M.—Ex parte business.

PART III.—Pendleton, J.—At 10:15 A. M.—Motions.
Travelers Ins Co<Christopher.
McCarthy<McAllister Steamboat Co.
Gevirtz<Nat Cred Off
Waldman<Waldman.
Ginsburg<Weiss.
Preferred causes:
Breitman<Breitman(2)
Parsen<Croisic Realty.
Darrow<Humiston.
General calendar:
Mason<Bristol.
B J Noble Co. Inc<Leahy.
Pine<Jacoby.
Molloughney<Mitchell.
Bush<Bush.
Panos<Panos.
Moore<Garcey.
Schnaier<Miller.
Dyer<Rhodes.
Tukeltaub<Hobe Button Co.
Gold<Weinstein.
Baum<Baum.
Collins<Paramount Pictures Co.
Lipschitz<Lipschitz.
Walsh<Quick.
Levine Bros. Inc<Streitman.
Kelly<Delaney.
Case on.

PART IV.—Gavegan, J.—At 10:30 A. M.—Case on.

PART V.—Hotchkiss, J.—At 10:30 A. M.—Clear.

PART VI.—Weeks, J.—At 10:30 A. M.—Certiorari cases.
Onward Const Co<Purdy.
The Ansonia<same (4)
Mech & Met Nat Bk<same, (2.)
Floersheimer<same (2)

PART VII. and VIII.—Adjourned for the term.

TRIAL TERMS—Part II.—Newburger, J.—At 10 A. M.
Taylor's Son & Co<Kramer.
Montague Mailing Machinery<All Package Grocery Store Co.
Littlejohn & Bull, Inc<Deutsch.
Int Elec Smelt, &c, Co<Columbia U Corp.
Union Est Co<Kramer
Vanderbeck<Protected Home Circle.
Central Trust Co<Weidenfeld.
Am Expr Co<Casozza.
Manowitch<Baron.
Cohn<Osmansky.
Drew<Tracy.
Pierce, Butler & P Mfg Co<Pescia.
Lenpier Trading Co<Aetna Explosives Co
Behrer<O'Brien.
Ryan<Carnegie Tr Co.
Case on.

PART III.—Delehanty, J.—Day calendar of ready causes to be assigned to the various trial parts for trial; to be called at 10 A. M.
Schrager<Foster.
Fogay<Luce.
Bushman<Cady.
Greenstein<Kedofsky.
Pincus<Int R T.
Yanowitz<G W Travers Co.
Waterhouse<N Y Rys.
Comisico<The Salvation Army.
Kennedy<Bernheimer & Schwartz P B Co.
De Palma<Barrett.
Siegel<N Y Cons RR.
Avile<Commercial Advertiser Assn.
Behnken<Union Ry of N Y C.
Kullman<L Gewirtz Co. Inc.
Butler<N Y Rys.
Fuss<Cacerrelli.
Geiss<Turner.
House<Int R T.
McNamee<Golub.
B Rochelle<Armstrong
B Rochelle<same.
John McShane<Postal Transfer.
James McShane<same.
M Leibowitz<L I RR.
P Leibowitz<same.
Boehm<Rodgers & Hagerty.
Hertz<same.
United Ice Cream Co<same.
Bentz<Horn & Hardart Co.
Corey<Vanderbilt.
McGlinn<Horn & Hardart.
Star<Oberst.
Gray<Felt.
London<CNY.
Schwartz<Moss.
Eberhard<Parcel Post Delivery Co, Inc.
Reith<Kaiser.
Deluse<Detroit Cadillac Motor Car Co.
Matthews<Glockner.
Rosenberg<Holzman.
Hebbel<N Y Edison Co
Paswinka<Linch.
Lotz<Malter.
Lauto<Signorino.
Lucy<Linch.
Katz<Borden's Condensed Milk Co.
Met Metal Novelties Co<Kase.
R. Kaplan<Brinn.
N. Kaplan<same.
Hoffman<Willoughby. (2.)
Lione<Martinson.
Garainick<Robert.
Nochmonowitz<Frankel.
Maus<Bradley Cont.
Kellman<B'klyn and Richmond Ferry Co.
Kashowitz<Kanrich.
McCann<N Y Rys.
Meneghelli<same.
Cunningham<Bradley Cont Co.
Moss<Younger.
M. T. Parker<Hearn.
W. T. Parker<same.
Goldschild<Int R T Co
Y. Kirschenbaum<N Y Rys.
M. Kirschenbaum<same.
Mancino<Morgan Stm Laundry Co of N Y.
Liebson<Heckman.
Walsh<Linch.
E. Dedrick<Schinasi.
C. Dedrick<same.
Gavriluts<Savage.
Briedenbach<Shaw.
Case on.

PART IV.—Ford, J.—At 10 A. M.
Levine<Kottek. (2.)
Healy<Cushman's Sons

PART V.—Dugro, J.—At 10 A. M.
Wagner<Crystal Film Co.

PART VI.—Donnelly, J.—At 10 A. M.
Collins<H C F Koch & Co.

PART VI. (November Term cont'd.) Hotchkiss, J.—At 10 A. M.
Case on—Imperial Film Exch<Kalem Co.

PART VII.—Goff, J.—At 10 A. M.—Case on.
Tomalsky<Dondero.

PART VIII.—Lehman, J.—No day calendar.

PART IX.—Whitaker, J.—At 10 A. M.
[illegible]<Johanna.

PART X.—Platzek, J.—At 10 A. M.
Case on.

PART XI.—Philbin, J.—At 10 A. M.
Shulman<CNY.

PART XII.—Hendrick, J.—At 10 A. M. Case on.

PART XIII.—Benton, J.—At 10 A. M.
Gottesman<Horowitz.
Krell<same.

PART XIV.—Cohalan, J.—Day calendar of ready causes to be assigned to the various trial parts for trial; to be called at 10 A. M.
Potter<Pulsifer.
Green<Liquor Seized, (Peduto.)
Titus<Griffin.
Seletsky<Blum.
Berliner<Stanscheck.
Weiss<Bernhard.
O'Dea<Woods.
Morris<Proctor, Jr.
Sartorius<Walker.
Kent Mfg<Wellington.
Sinclair<Palmer.
City of Worcester<Colwell Lead Co.
Friedman<Blauner.
Senor<Levy.
Wickstrom<Peck.
Northern Bank of NY<Sproessig.
McWhorter<Nonnenbacher.
R S S & Co<Star Shoe Co.
McClain<Fid & Cas
Dennihy<Gratz.
Lithgow<Harvey.
Bankers Serv Corp<Mutual Trust Co.
Zweigert<Palatine Ins.
Seltzer<Levin.
Horne & Co<CNY.
Rubber & Cell Harness Trim<Fed Adv Agcy.
Herman<Roberts.
Zucker<Rosenberg.
Patterson<Erie RR.
Anderson<Muttitt.
CNY<5th Av Coach.
Same<McCarthy.
Case on.

PART XV.—Giegerich, J.—At 10 A. M. Case on.

PART XVI.—Clark, J.—At 10 A. M. Case on.

PART XVII.—Finch, J.—At 10 A. M. Case on.

PART XVIII.—No day calendar.

PART XVIII., (November term continued)—Goff, J.
Del Mar<Del Mar.

Surrogates' Court.

CHAMBERS—Fowler, S.
Estates of: Francis Leland, Patrick Toner.
Wills for probate: Celia Deimel, B. D. Newman, Anna Forsyth, Jennie Slomon, Lena Krielsheimer.

TRIAL TERM—Cohalan, S.—At 10 A. M.—Estate of James Harder.
At 10:30 A. M.—Case on—Mary L. Van Ness, Kate L. Hannon.

City Court.

SPECIAL TERM—Part I.—Allen, J.—Litigated motions.
Lassen<Hoffman.
Arundel Realty Co<Cashman.
Bernstein<Howth.
Gallet<Bryant Motor.
Oppenheim Collins Co<Paine.
Stark<Merritt.
Sargent<Haines (2.)
Fell<Haines Realty.
H L Herbert Co<Same
Clark<Haines (2.)
Faulhaber Co<Haines Realty Corp.
Owens & Co<Same.
Lattner<Simon.
Saull<Smith Const.
Pittsburg<Chase.
Greco<Lewis.
Schmukler<Block.
Leichtman<Freeman.
Franklin<Uhrlaub Im.
Grossman<Postal Transfer Service.
Abrams<Kramer.
Hollander<Palonsky.
Ferranti<Talley.
Stofsky<Diamondson.
Zavitzka<Same.
Golden<Aborn.
Rosenberg<Loretta (2)
Friedman<Norwich Union F I Co.
Schwarz<Lehm.
Walsh<Scheffer.
Wagner<Lynch.
Rosenberg<Fire Adjustment Corp.
Joo<Penn Mutual L I Co (2.)

PART II.—Zeller, J.—Ex parte business.

TRIAL TERMS—Part I.—Schmuck, J.—At 9:45 A. M.
Schatzky<Harber.
Bernstein<Katz.
Slatkin<Rothbaum.
Leskowitz<Weingarten, (2.)
Bromberg<Kaufman.
Denker<Alaska Chem.
Sandman<Ross Waist.
Monahan<I R T.
Kurland<Rocha.
Geller<N Y Rys.
Walderman<B&O RR.
Friedman<Hertz.
Weiser<Marmolax Mfg
Sobel<Levy.
Chapman<Weiss.
Saperstein<Schrenkeisen.
Leopold<Dreirer.
Morando<Woodruff Smith Co.
Goldberg<Witkin Truck
Harris<Landay Bros.
Feller<Scheif.
Corley<Clover F Dairy
Theophilus<Garland.
Sugarman<NY Rys.
Rathe<Callen.
Genova<NY Rys.
Wolkowitz<Brand, (2.)
Sanders<Star W W Laundry, Inc.
Shannon<Hurst.
Weinstein<Int R T.
Koralsky<Maloch, (2.)
Weintraub<N Y Rys.
Aaron<McCahill.
Langman<Lowenstein, (2.)
Berwell<N Y Rys.
Levy<3d Av R R.
Schmitt<Union Ry.
Belloff<Liss.
Greenwald<Int R T.
Selsky<N Y Rys.
Krol<Dunphy.
Krauss<J. Schulman & Son, (2.)
Lidval<Cauldwell-Wingate Co.
Farrell<Am Tie & Timber Co.
Nassau-Beekman Inv Co<Cohen.
Epstein<Grabsky.
Francella<Seigelbohm.
Nazzaro<Yarrington.
Wapnish<Bolton.
Altruda<Model Rty Co
Jones<N Y Rys.
Wilson<same.
Horwitz<same.
Bliss<same.
Crimmins<Taylor.
Case on.

SHORT CAUSE CALENDAR—Cases will be sent to Trial Term, Part II., for trial. No day calendar.

PART II.—Strasbourger, J.—At 10 A. M.—Case on.

PART III.—McAvoy, J.—Commercial calendar.—At 10 A. M.
Boss<Lasky.
Wertheim<Moss.
Frost<Gray.
Runge, &c, Co<Leata.
Di Roma<Christafulli.
Cohen<Rosenbaum.
Rich<Prager.
J. E. Linde Paper Co<Auto List, &c, Co.
Clear.

PART IV.—Finelite, J.—At 10 A. M. Clear.

PART V.—O'Dwyer, J.—At 10 A. M. Clear.

PART VI.—Ransom, J.—At 10 A. M. Case on.

PART VII.—Smith, J.—At 10 A. M. Case on.

PART VIII.—Adjourned for the term.

Referees Appointed.

SUPREME COURT—Guy, J.—Randolph<Smith—Henry A. Gildersleeve.

SUPREME COURT—Erlanger, J.—American Mtg. Co.<Garofalo—Phoenix Ingraham, Wells<Repetti Co.—Francis S. McAvoy.

BRONX COUNTY.

Supreme Court.

SPECIAL TERM (Chambers)—Mullan, J.—At 10 A. M.

SPECIAL TERM—Mullan, J.—Motion calendar.
McClure<Reich.
Boehm<Boehm.
Appleby<Robinson.

SPECIAL TERM FOR TRIALS—Mullan, J.
Varick<Higgins.
Univer Hldg & L Co<Rosenthal, (3.)

TRIAL TERM—Part I.—Mullan, J. No day calendar.

Surrogate's Court.

CHAMBERS—Schulz, S.—Ex parte business.
TRIAL TERM—Schulz, S.—No day calendar.

County Court.

SPECIAL TERM, (Chambers)—Gibbs, J.—Ex parte business.
SPECIAL TERM FOR MOTIONS—Gibbs, J. No day calendar.
TRIAL TERM—Gibbs, J.—No day calendar.

Referees Appointed.

SUPREME COURT.—Mullan, J.—The Bronx Savings Bank<Ball—William W. Niles. Dooling<Ventarola—Pelham St. G. Bissell, Jr. Westchester County Savings Bank<Henderson—Charles E. Hughes, Jr. Link<Hoyer—Edward D. Bolton. CNY<Sauvan, (2)—Emil E. Fuchs.

KINGS COUNTY.

Supreme Court.

APPELLATE DIVISION—Second Department—Jenks, P. J.; Thomas, Carr, Mills, Putnam, JJ.—Enumerated day calendar at 1 P. M.
Hughs<Roche.
Clancy<NY, N H & H RR.
Genna<Sominelli.
Mechanics Bank<CNY.
Cederholms<Nas RR.
Searles<City of New Rochelle.
Messerschmidt<McCreery (2.)
First Nat Bk of Bath<Sturgis.
Derlon<Pearsall.
Conkling<Forbes.
Paska<B H RR.
Pellegrino<Smith Co,
Kehoe<Leonard.
Kern<B H RR.
Bernstein<Kingsbury.
Kelly<C RR of N. J.
Williams<McGinness.
Loper<Askin.

The Committee on Character reports the following applicants for admission to the bar have passed its examination, are recommended for admission, and were sworn in as attorneys and counselors at law:
William B. Bailey, Joseph Glass, Michael Hertzoff, Stewart Maurice, Henry P. Miller, G. Blaine Nissen, Joseph P. O'Connell, C. Wesley Ripperger, Russell Stiles, John H. Schulze, Joseph I. Weissman, Ralph A. Woodend, Morgan King Harris, Justin T. Janson, William R. Barbour, John P. Dyer, Pauline O. Field, (nee Pauline Orenstein,) Joseph C. Flynn, Edward Lauterbach, Michael Moses, Charles Reznikoff, Abraham Segall, George G. Scheel, Edwin Lewis Smart, Ethelbert T. Smith, Benjamin G. Smith, Julius Steinberg, Robert B. Stewart, Radcliffe Swinnerton, Philip Wittenberg, James T. Carroll, Benjamin F. Doody, Ira Morton Greene, Abraham Levine, Edward C. McDonald.

APPELLATE TERM—Second Department—Jaycox, Clark, Benedict, JJ.—At 10 A. M.
Schwartz et al, &c<Seldin et al.
Newcomb<Whitehouse
Margolis<Jacobs.
Westcott, &c<Puzziello et al.
Scally<Trad.
Garfield<Feigenbauer.
Cohen<same.
Nat Cash Reg<Kressin
Carner<McDougall.
Shirk<Hoch.
Haber<Kirsch, &c.
Haimowitz et al, &c<Tambler.
F & P Auto Trans<Kiosk Con Co.
Geller<Kings Co Mtg.
Petze<Micro P R Co.
Dames<Aldridge et al.
Ferger<NY Rwys.
Knorr Bros<Franklin Brewing Co.
Ganulin et al<Feltenstein.
Vos<Callanan.
Meurer<Wilson.
Johnson<Gowanus Wreck Co et al.
Williamsburg Pow Co<Shetten et al.

SPECIAL TERMS—Part I.—Kelly, J.—Motions at 10 A. M.
Barrera<Sternberg, (4)
Lundy<CNY.
Lucas & Co<Mintz.
Lefstein & Rosenfeld<Dretchen.
Re Levy, (Walkoff.)
Peterson<Vaughey.
Vasile<Vasile.
People<Balsamo.
Johnston<Storm.
Ackerman<Ackerman, (2.)
Watkins<Seller.
Wallis<Wallis.
Guazdikas<CNY.
Johnston<Van Sicklen
Same<Hicks.
Doerffler<Pottberg.
Fox<Fox.
Ryan<Livingston.
Re Beach.
Tisch<Fritts.
Altman<Oakes.
Breiding<So Pac Co.
Bk of Europe<Jacobs.
Re Franklin Trust Co, (Randolph.)
Bernstein<Goldstein.

PART II.—Aspinall, J.—Ex parte business at 10 A. M.

[illegible]

The remaining cases marked ready on yesterday's call will be added to subsequent day calendars for trial as the above cases are disposed of.

Highest number reached on the regular call, 8672.

TRIAL TERM.—Part I., Blackmar, J.; Part II., Kapper, J.; Part III., Manning, J.; Part IV., Crane, J.; Part V., Cropsey, J.; Part VI., Scudder, J.; Part VII., Callaghan, J.
Duggan<Schwartz.
Shea<CNY et al.
Bloom<Nassau RR.
Kessler<F T B Inc.
Bauer<NY Con RR.
Garbowsky<Mirrielees.
Dunn<O'Boyle.
Levy<Packard Motor Car Co N Y.
Fanroth<C I & B RR.
Loree<B H RR.
Gayman<N Y Con RR.
Deitz<Marz.
Heiserling<Bliss Co.
Green<Eppig Brew Co.
Marcus<Kaufman et al.
Lubotsky<NY Con RR.
Denton<Fichtenbaum.
Thomas<Zahka et al.
Colella<C I & B RR.
Irwin<same.
Lewis<CNY et al.
Goldstein<Nassau RR.
Beekman<Jamison et al.
Ledwith<Michaels.
Kane<Ohlau.
Levine<Bostofsky et al
McNally<Nicolaus et al.
Kiestra<Int R T.
Gillin<L I RR.
Krakauer<Moja.
Weinstein<NY Con RR.
Ryvicher<Nassau RR.
Orzo<B H RR.
Choate<same.
Kenny<O'Brien et al.
Vallely<Graziani.
Sprouks<B H RR.
Lauffer<Downes.
Dennis<Cooper.
Rosenkrantz<Std Mot Service et al.
Surico<Hageman.
Sayler<Nassau RR.
Scheib<Kelly.
Romondetta<Yonkers RR.
Rawlins<Kennelly et al.
Nader<NY Con RR.
Sciorto<Holmes.

The following causes, if marked ready, will be passed for the day:
Chestnut<N Y Con RR
Wilson<Nassau RR.
Wright<C I & B RR.
Rhatigan<B H RR.
Bruno<So Bklyn Ry.
Obier<B H RR.
Fagan<same.
Davidson<same.
Strand<same.
Tillman<Turner.
Marcus<Cohen et al.
Paige<Patton.
Peteley<NY Rys.
Harris<I R T.
Scott<Spiegel.
Pfiffer<NY Con RR.
Storm<Rosenthal.
Ling<Huber.
Munkenbeck<Wise.
Olejarczyk<Std Oil Co of N Y.
Cohen<B, Q Co & Sub RR.
Chrosciel<NY Con RR.
Braunstein<B, Q C & Sub RR.
Zoino<Williams.
Briggs<Ruhlin.
Guinan<Waterbury.
Hamilton<B H RR.
Schulz<Ringling et al.
Barisch<Blumberg.
Kaplan<Silverstein.
Miller<C I & B RR.
Kluefer<Witteholt.
Hooper<Upton Realty.
Jensen<Cent RR of N J.
Moore<B, Q Co & S RR.
Goosakow<Otto.
Wilber<N Y Teleph.
Robinson<Ocean El Ry
Blaker<Fehmel.
Gallagher<B H RR.
Witte<Rex Bldg Co.
Price<Nassau RR.
Edelman<Lenoil.
Van Buren<B H RR.
Skilling<same.
Van Pelt<Beaver Eng & Cont'g Co.
Bender<Nassau RR.
McCauley<Baruch.
Harrison<Reis.
Benedicks<Nassau RR
Hall<Gen Acci Fire & Life Assurance Co.
Hirtz<B H RR.
Wilkie<Thompson et al.
Paxton<NY Cons RR.
Van Ingen<Jew Hosp.
Brown<NY Dock Co.
Pitman<Case.
Cascone & Co<St Paul Fire & Mar Ins.

Highest number reached on regular call 7041.

Surrogate's Court.

CHAMBERS—Ketcham, S.—Day calendar at 10 A. M.
Wills of: Annie N. D. Newhoff, Mary B. Pier, P. J. Zimmermann, George Hartman, F. J. Werkheister, Harry C. Fricken, Charles Jamison, Caroline Engelke, Kath. E. Hendrickson.
Accounting of: Adam Libel, Catherine Kelly, Simon Jackson, Fred'k Broeschart, Joseph Eppig, Robert Dixon.
Estates of: Lottie M. Moore, Samuel Thompkins, Alice Donnelly, Martha Donnelly, Walter Hermanden, Margaret Leis.

County Court.

CIVIL CALENDAR—Part IV., May, J.; Part V., Hylan, J.—Calendar called in Part IV.
Janowitz<Heisman.
Topper<Nass El RR.
[illegible]<Schneide.
Faiolo<London.
McNamara<Nas E RR.
McAuliff<same.
Casiglia<B H RR.
Hopkins<NY Con RR.
Froelich<Erickson.
Tucker<Newman & C.
Panettiere<Nas El RR
Gabler<B, Q Co & S RR.
Reeve<Anderson.
Peterson<B H RR.

QUEENS COUNTY.

Supreme Court.

TRIAL TERM—Part I., Garretson, J.; Part II., Van Sicien, J.—At 10 A. M.
Lorenzo<Man Steam Bakery, Inc, et al.
Flushingside Rty & Const Co<Volk.
Di Veto<Stratton.
Herd<BHRR Co et al.
Schubert, an inf<Braun.
Fridl, as admr<Schneider.
McCourt<NY & Q Co Ry Co.
Ambrosio<Meo.
Carlomagno<Fiore et al.
Hollander<Frank.
Hirsch<L I R R.
Carolan, an inf<Ocean Elect Ry Co.
Patzeis<42d St, Man & St Nicholas Av Ry Co.
Hart<B H R R.
Shanley, an inf<Damschinsky.
Reid<Link et al.

The following causes if marked ready will be passed for the day. No cause will be set down for a day on this call.
Sienkiewicz<Seager's Garage, Inc.
Mulloweney<Derschuch et al.
Kraus, an infant<Smith.
Mattei<N Y & Q Elec Light & Pow Co.
Smith, an infant<Wicke.
Dalponte<N Y & Q Co Ry Co.
Conaty<Weinrich et al.
Cooke<Thomas F. Penders Co, Inc.
Zimmer<Lochmer.
Sullivan<CNY.
Cook<McKinney.
Fick<N Y & L I Trac.
Schmitt, as admx<same.
Roth<B H R R Co.
McHale<Berrian et al.
Dalliera<N Y & Q Co Ry Co.
Harris<same.
McCarthy<same.
Clancy, an infant<same.
Feely<same.
Hill, an infant<same.

Highest number reached on the general calendar is 1305.

WESTCHESTER COUNTY.

Supreme Court.

TRIAL TERM—Part I., Tompkins, J.; Part II., Keogh, J.; Part III., Platt, J.—Court convenes and calendar called at 9:45 A. M.
People<Bd of Trustees Vil of Port Chester.
Roeder<Erie RR Co
Coffey<Alex Smith & Sons Carpet Co.
Chalfant<City of Yonkers.
Tutino<Pennell.
Jones<Delaney.
Same<Mehr.
Same<Goode.
Same<Freeman.
Rice<Union Ry (3).
People<Maglio.
Same<Leitner.
Same<Springsteel.
Ross<Levine.

The following causes must be answered ready or marked over to another day:
Ranft<Eisele.
Ede<West El RR Co.
Duffy<same.
Weiser<NY Cons RR.
Tomaillis<Lehigh & W Coal Co.
Ritacco<City of New Rochelle.
Fusco<N Y, N H & H RR Co.
McIntyre<Int R T Co.
Genesee<Graubert.
Newell<Pratt.
Luciano<Lawrence Park Realty Co.
Limonge<Pennell.
Foley<Rattner.
Lekoff<Pitifsky.
Johnson<West El RR.
Halsko<Lehigh Valley Coal Co.
McAllister<McBride(2)
Becker<same (2).
Reilly<Pelham Sun.
Arutz<Havey.
Vermilyea<McBride(2)
Costello<Wallace.
Mulvey<Wagner.
People<Levine.
Parker<Dezell.
People<Guerin.
Lombardo<Sarv of R for Incurable Cancer
People<Guernsey.
Conti<NY C RR.
Visconti<Becker.
Conti<NY C RR.
Nickerson<Brinberg.
Wunder<Herzberger.
Luciano<Ruppert.
Williams<Bauman.
Pennington<Mason & Hanger.
Marroney<Bd of Education, Mt Vernon.
Nicoletto<De Witt & Co.
Moran<N Y C R R.
[illegible]anskas<Phila & Reading C & I Co.
Maxson<Bardeen.
Czoppi<Phila & Rdg C & I Co.
Levine<Gerardi.

Highest number reached on regular call, 836.

County Court.

Young, Co. J.
Franzese<Kahn.
Harris<Wofsky.
Wilkevitz<Selleck.
Lambert<Norris.
Donovan<Bretel.
Frederick<Luikert.
Garrison-Tichenor Co<Noyes.
Amico<N Y & Stamford Ry.
Barrowman<City of New Rochelle.
Butler<Eggleston.
Digney<Callahan.
Interstate Tree Trusting Co<Tucker.
Weiss<C of Mt Vern.
Fletcher<N Y & Stamford Ry Co.
Joseph<Brewer.

The following causes must be answered ready or marked over to another day:
Kupper<Morey.
Holmes<West Co Brewing Co.
Maitre<City of Yonk.
Lukacovic<Bochak.
Caturano<De Salvo.
Garrison<Garrison-Tichenor Co.
Mayer<Burgevin.
Ingham<Starz.
Lang<Fowler.
Fried<Baran.

MINING STOCK QUOTATIONS.

SAN FRANCISCO.

Alta	.04	[illegible]	.21
Andes	.2[illegible]	Kentucky	.04
Best & Belcher	.06	Occidental	.5[illegible]
Bullion	.02	Ophir	.15
Caledonia	.30	Overman	.06
Chollar	.05	Potosi	.04
Confidence	.13	Savage	.08
Con. Virginia	.1[illegible]	Seg. Belcher	.02
Exchequer	.05	Sierra Nevada	.19
Gould & Curry	.03	Union Con.	.53
Hale & Norcross	.12	Utah	.02
Jacket	.03	Mexican dollars	.56½

TONOPAH.

Halifax	.45	Florence	.23
Jim Butler	.95	G'field Consol.	.65
McNamara	.06	G'field Merger	.08
Midway	.16	Great Bend	.08
Mizpah Exten.	.14	Jumbo Exten.	.13
Monarch Pitts.	.19	Kewanas	.13
Montana	.19	Silver Pick	.28
North Star	.13	Spearhead	.06
Rescue	.23	OTHER DISTRICTS.	
Tonopah Exten.	4.55	Big Jim	1.30
Tonopah Nevada	6.12½	Nevada Hills	.22
West End	.88	Packard	.40
GOLDFIELD.		Rochester	.68
Atlanta	.09	Round Mountain	.37
Booth	.09	United Eastern	5.20
Comb. Fraction	.05	United Mines	1.82½
D'field B. B.	.06	White Caps	.37

COLORADO SPRINGS.

	Bid.	Asked.		Bid.	Asked.
Dr. J'pot	11	11¼	Gold Sov.	7⅛	7½
Elkton	10	14	Isabella	23	23¼
El Paso	40	50	Granite	65	70
Cresson	785	787	McKinney	28	40
Findlay	5¾	8	Po tland	205½	207
Golden C.	269½	270	Vindicator	152	155
Gold Dol.	3	4	U. Gold M.	21	22

REAL ESTATE TRANSFERS.

WEDNESDAY, DEC. 6.

With names and address of purchaser and attorney. When attorney's name is omitted address party of the second part.

Manhattan.

CANAL ST, s w corner of Orchard St, 73x65.5x irregular; Monroe St, n s, 26.6 ft e of Jefferson St, 26x120; East Broadway, 240, s s, 23.10x106.8 to s s of Division St, (229,) x23.10x107 w s; 137th Street Realty Corp. to Louis and Harry Jarmulowsky, 130 West 57th St, firm of Sender Jarmulowsky, 54 Canal St, all liens, Dec. 4; attorneys, Stoddard & Mark, 128 Broadway....$100

SAME PROPERTY; Amelia, wife of Morris Clark et al., heirs, &c., Sender Jarmulowsky, to 137th St. Realty Corp., 54 Canal St, b. and s., all liens, Feb. 25, 1916; attorneys, same....$1

COOPER ST, n s, 100 ft e of Emerson St, 75x100; Cleveland and Margaret P. Abbe, Chevy Chase, Md., to Harriet C. Abbe, 5 East 82d St, one-sixth part, all title, Oct. 11, 1915; attorney, Hubert Howson, 55 Liberty St....$2,000

HAVEN AV, 96-100, w s, 136.2 ft n of 171st St, runs n on curve 29.4 ft and again n on avenue 60.4x w 100x s 91.9 e 135 to beginning, except strip on s 0.3x—; Fillrose Construction Co. to Normar Real Estate Corp., 170 Broadway, mtg $95,000, all liens, Dec. 5; attorney, Lawyers Title and Trust Co., 160 Broadway....$100

MANHATTAN AV, 27-29, w s, 81.6 ft n of 101st St, 35.6x90.11x irregular; Pauline A. Valentine to Michael Jelin, 85 Bayard St, New Brunswick, N. J., b and s., Dec. 4; attorney, A. C. Streitwolf, 233 Broadway.$1

PLEASANT AV, 423, w s, 17.11 ft n of 122d St, 16x66; Hudson P. Rose Co. to Vincenzo Fabriani, 2,408 Poplar St, Bronx, mtg $2,000, Dec. 5; address, 7 West 45th St...$1

PROSPECT PLACE, 48, w s, 17.1 ft n of 42d St, 16.8x54; J. Irving Nevin and another, ex'rs, to Mary Sullivan, on the premises, mtg $4,000, b. and s., Dec. 5; attorney, H. Moerchen, 165 Broadway....$1

SPRING ST, 150, s s, 20x80; Depositors' Assets Corp. to Rudolph L. Cherwig, 559 West 164th St. Dec. 5; attorneys, Cherwig & Falk, 294 Broadway....$147

ST. NICHOLAS AV, e s, 161.5 ft s of 102d St, runs e 73.4x n 30.8x e 50x s 62.7x w 117.4 to avenue x n 92.6 to beginning; William S. O'Brien to Gustav. Scholar, 10 Jumel Terrace, Dec. 5; attorneys, A. & H. Bloch, 99 Nassau St....$100

25TH ST, 242 West, s s, 390 ft w of 7th Av, 15x78.9; Annie E. Woodcock to James L. Van Sant, 2 Valley Road, White Plains, N. Y., mtg $7,000, Dec. 4; attorney, M. F. Johnson, 111 Broadway....$100

29TH ST, 4 East, s s, 120.6 ft e of 5th Av, 20x98.9; Gramont Construction Co. to John B. Hart, 1,391 Asylum St, Hartford, Conn., mtg $40,000, all liens, Dec. 5; attorneys, Gordon & G., 165 B'way....$1

71ST ST, 212 West, s s, 175 ft w of Amsterdam Av, 18x100.5; Louise J. Merriam to Ellay Realty Co., 29 West 46th St, mtg $20,000, all liens, Dec. 5; attorney, Title Guarantee and Trust Co., 176 Broadway.$100

97TH ST, 229 East, n s, 175 ft w of 2d Av, 25x100.11; Jonas Weil et al. to Bertha Kaufmann, 1,496 Lexington Av, b. and s., all liens, Dec. 1; attorneys, Weil & Mayer, 5 Beekman St....$100

SAME PROPERTY; Bertha Kaufmann to Jonas Weil, 21 East 82d St, and another, b. and s., all liens, Dec. 1; attorneys, same....$100

122D ST, 54 East, s s, 121 ft e of Madison Av, 21x100.11; Hy. Hartmann to Edward L. Coster, at Katonah, N. Y., mtg $14,500, all liens, Dec. 5; attorney, Lawyers Title and Trust Co., 160 Broadway....$1

134TH ST, s s, 185 ft w of 5th Av, 25x99.11; Joshua Silverstein to View Realty Co., 74 East 92d St, mtg $9,000, Dec. 1; attorney, Irving Bachrach, 74 East 92d St....$100

Bronx.

BEACH ST, s s, extends from City Island Av to Minneford Av, —x—; James H. Goggin, referee, to Lulu Booth, 551 City Island Av, Dec. 6; attorney, Title Guarantee and Trust Co., 176 Broadway....$2,100

LUDLOW AV, s s, 179.4 ft e of Castle Hill Av, 50x100.1; George J. Shapiro to Finkel Umbrella Frame Co., Inc., 2,534 East 177th St, mtg $4,000, Dec. 4; attorney, Title Guarantee and Trust Co., 176 Broadway....$100

SOUTHERN BOULEVARD, n w corner of Barretto St, 77x105; also Southern Boulevard, w s, 77 ft n of Barretto St, 47x105; Rose Israel to A. M. Realty Co., Inc., 150 Nassau St, mtg $118,500, Dec. 5; attorney, Lawyers Title and Trust Co., 160 Broadway....$100

SOUTHERN BOULEVARD, s e corner of Jennings St, 25x100; Kossouth Realty Co. to Max Hoffman, 995 Fox St, Nov. —, 1916; attorney, B. Steinmetz, 995 Fox St..$100

ST. ANN'S AV, 234, e s, 27.6x100; Lawrence Davis to Lazar Goldberg, 868 Whitlock Av, mtg $15,000, Dec. 1; attorney, C. H. Friederich, 35 Nassau St....$100

SAME PROPERTY; Lazar Goldberg to David Lazar, 724 Beck St, mtg $12,000, Dec. 1; same attorney....$100

WASHINGTON AV, 1,458, e s, 325.9 ft s of 171st St, 19.9x146.10; Jacob Lachowski to Clara Lachowski, 1,458 Washington Av, mtg $2,875, Nov. —, 1916; attorney, J. L. Bernstein, 5 Beekman St....$100

18TH AV, n s, being Lot 888, Map of Wakefield, 100x114; Wilhelmina Wuensch to Thomas H. Ray, Long Beach, N. Y., Nov. 16; attorney, Thomas H. Ray, 42 B'way.$100

2D ST, s s, 200 ft e of Madison Av, runs s 100 x e 108.8 to road from Westchester Landing to Bear Swamp Road x s 44.5 x s 33.9 x w 105.8 x w 4; James F. Donnelly, referee, to Frederick Busch, 31 West 181st St, Dec. 1; attorney, Title Guarantee and Trust Co., 176 Broadway....$6,000

178TH ST, 540 East, s s, 25x100; Henry Langhorst to Minnie Elsner, 4,197 3d Av, Dec. 6; attorney, Alex. Kahn, 320 B'way.$1

MECHANICS' LIENS.

Manhattan.

BOWERY, 20; Mechanics' Fireproof Sash and Door Co., Inc., against Canton Realty Co., owner; Wolf Perez and Canton Realty Co., contractors....$200

BROADWAY, 1,741; Morris Levin & Sons against Jane E. Faltoute, owner; Frank Seery, contractor....$11

GRAND ST, 309; Bartholomew Schierone against Madden & Goldman, owners; Riger Construction Co., contractor....$100

8TH AV, n e corner of 49th St, —x—; Morris Levin & Sons against Andrew Murphy, owner; Frank Seery, contractor....$130

57TH ST, 36 West; Abraham Zindler against Elizabeth L. Goodnow and Isabella L. Bigelow, owners; Maxim Construction Co., Inc., contractor....$750

57TH ST, 36 West; Feinberg & Feinberg, Inc., against same....$436

57TH ST, 36 West; Eugene J. Wohl against same....$221

57TH ST, 36 West; Mark Strompf against Elizabeth L. Goodnow and Isabelle L. Bigelow, owners; Maxim Construction Co., contractor....$340

57TH ST, 36 West; Hertz Brothers Co. against Elizabeth L. Goodnow and Isabelle L. Bigelow, owners; Maxim Construction Co., contractor....$1,650

57TH ST, 36 West; Joseph M. Kandel against Elizabeth L. Goodnow and Isabelle L. Bigelow, owners; Maxim Construction Co., Inc., contractor....$1,323

SAME PROPERTY; Max Kornrich et al. against same....$1,850

SAME PROPERTY; Maxim Construction Co., Inc., against Elizabeth L. Goodnow and Isabelle L. Bigelow, owners and contractors....$16,140

76TH ST, 512 East; Joseph Fried against Marie G. Kuerzi, owner; William A. Henderson, contractor....$47

Bronx.

BELMONT AV, n e corner of 179th St, 87x89; Cerussi Marble Works, Inc., against Harkness Holding Corporation, owner and contractor....$265

CHARLOTTE ST, 1,442; Schoen Brothers against Crotona Avenue Realty Co., owner; Herman Zulstein, contractor....$116

CLINTON AV, w s, 132.1 ft n of 181st St, 132.2x96; Gus Schlaier Eagle Wrought Iron Works against Traf Building Co., Inc., owner and contractor....$1,284

CLINTON AV, w s, 132.1 ft n of 181st St, 132.1x118; Frank Willetts against Traf Building Co., Inc., owner; Traf Building Co., Inc., and John Dertinger, contractors..$3,550

CLINTON AV, w s, 132.1 ft n of 181st St, 132.1x118; Peter Sinnett against Traf Building Co., Inc., owner; Traf Building Co., Inc., and John Dertinger, contractors..$1,150

CLINTON AV, w s, 132.1 ft n of 181st St, 88x118; Thomas C. Edmonds & Co. against Traf Building Co., Inc., owner and contractor....$387

CLINTON AV, w s, 132.1 ft n of 181st St, 89x118; Globe Sash and Door Co., Inc., against Traf Building Co., Inc., owner; Traf Building Co., Inc., and John W. Dertinger, contractors....$2,650

CRESTON AV, s e corner of Minerva Place, 40x98.4; Cross, Austin & Ireland Lumber Co. against Creston Building Co., Inc., owner and contractor....$1,294

WEBSTER AV, n w corner of 195th St, 75x300; Bartholomew Schiarone against Bedford Park Amusement Corporation, owner and contractor....$175

SATISFIED MECHANICS' LIENS.

Manhattan.

5TH AV, s e corner of 72d St; Colonial Sand & Stone Co. against 907 Fifth Avenue, Inc., et al., July 28, by bond....$201

SAME PROPERTY; Thomas & Buckley Hoisting Co. against same, Aug. 30, 1916, by bond....$1,348

SAME PROPERTY; G. E. Raymond & Co. against same, July 29, 1916, by bond..$1,073

SAME PROPERTY; Empire Brick & Supply Co. against same, July 31, 1916, by bond....$1,044

SAME PROPERTY; Hydraulic Press Brick Co. against same, July 28, 1916, by bond....$1,453

8TH ST, 265 and 267 East; Abraham Gersten against Joseph Sonsin et al., Nov. 9, 1916....$120

42D ST, 300 West; Empire Architectural Iron Works, Inc., against Hyman Vogel et al., Nov. 18, 1916, by bond....$65

49TH ST, 145 East; George E. Sealy Co., Inc., against Goldberg & Kramer et al., Aug. 18, 1916, by bond....$75

Bronx.

TIEBOUT AV, e s, 507.11 ft n of 180th St, 85.8x104.3; Builders' Brick & Supply Co. against Traf Building Co., Inc., Dec. 5, 1916....$3,091

TIEBOUT AV, e s, 507.11 ft n of 180th St, 85.8x160.1x irregular; Church E. Gates Co., Inc., against Traf Building Co., Inc., Dec. 5, 1916....$3,797

Atlantic City, N.J.
"The finest hotel accommodations in the world."
To Quote a Well Known Globe Trotter, whose testimony is well worth heeding, "And for luxury, comfort and absolute thoroughness the hotels of Atlantic City stand unrivaled."
Enjoy the early Winter season by the glorious ocean. Wonderful seashore attractions. Magnificent golf links.
The Leading Houses Are Always Open
and will furnish full information, rates, etc., on application. (Hotels are all American Plan, unless otherwise noted)
Marlborough-Blenheim — On the Beach Front — American and European Plans — Josiah White & Sons Company
Galen Hall — Hotel and Sanitorium — F. L. Young, Mgr.
Hotel Dennis — On the Beach Front — Walter J. Buzby
Seaside House — On the Beach Front — F. P. Cook's Sons
The Wiltshire — Central: Near the Beach — Samuel Ellis
Hotel Chelsea — On the Beach Front — J. B. Thompson & Co.
The Shelburne — On the Beach Front — European Plan — J. Weikel, Mgr.
Hotel St. Charles — On the Beach Front — Newlin Haines Co.
The Holmhurst — Central: Near the Beach — Henry Darnell
Strand Hotel — On the Beach Front — F. B. Off and H. C. Edwards
Only three hours from New York City via CENTRAL R. R. of N. J., or PENNA. R. R.
Consult local ticket agents for further information.

NEW JERSEY.

Ideal Home for Fall and Winter
HOTEL MONTCLAIR
MONTCLAIR, N. J.
MOST DELIGHTFULLY SITUATED RESIDENTIAL HOTEL IN NEW YORK'S SUBURBS. OPEN THE ENTIRE YEAR. Exclusive Clientele. Golf Splendid Orchestra. Dancing. English Grill. Private Motor Bus Meets Lackawanna Trains.
FREDERICK C. HALL COMPANY.

Laurel House
Lakewood, New Jersey
A delightful place to spend the Winter and Spring Season
A. J. MURPHY, MANAGER
C. V. MURPHY, ASST. MANAGER

HOTEL BEECHWOOD
SUMMIT, NEW JERSEY
Under same management as Forest Hills Inn, L.I., and The Hall, Glen Cove. Easy commutation via D., L. & W. and Hudson Tubes. Elevation 550 ft. References. Tel. 1034 Summit.

BARTLETT INN
Now open on American plan
BEST ROOMS, BEST BEDS, BEST TABLE for the price in
LAKEWOOD, N. J.
Write for illustrated booklet with rates.

THE LAUREL IN THE PINES
LAKEWOOD, N. J.
A modern Hotel in a noted Winter Resort. Unexcelled golf course, sheltered Bridle Paths, Well-kept Walks, Attractive Drives, Tennis Courts and Putting Greens. Tea Dances, Daily Concerts. Branch office, Chandler Bros. & Co., Brokers.
FRANK F. SHUTE, Mgr.

The Lakewood Hotel
LAKEWOOD, N. J.
Largest and best. Open all year.
Mr. and Mrs. N. JACOBS.

THE LEXINGTON LAKEWOOD, N. J.
A modern hotel. Golfing and winter sports. Rates moderate. R. M. LARRABEE, Prop.

OAK COURT HOTEL, Lakewood, N. J. Now open.
E. E. SPANGENBERG, Mgr.

THE PALMER, LAKEWOOD, N. J.—Elevator, running water, private baths.

NEW JERSEY.
The Pudding Stone Inn
Favorable weekly rates. Boonton, N. J.

NEW JERSEY—Atlantic City.

THE BREAKERS
Atlantic City's Newest and Finest Fireproof Hotel
On the ocean front, offering every detail of modern comfort appointment and service for 1000 guests. American and European plans. Egyptian Restaurant on roof, 165 feet above the boardwalk. Concerts by superb orchestra.
Reservations now being made for Christmas—New Year's Holidays.

ROYAL PALACE
HOTEL AND COTTAGES
on the Beach, ATLANTIC CITY, N.J.
NEAR ALL PIERS AND AMUSEMENTS.
A delightful place to spend the Fall and Winter season.
CAPACITY 600 OPEN ALL THE YEAR.
S. Hanstein, Propr.

THE LEADING RESORT HOTEL OF THE WORLD
Marlborough-Blenheim
ATLANTIC CITY, N.J.
OWNERSHIP MANAGEMENT.
JOSIAH WHITE & SONS COMPANY

the ATLANTIC CITY TRAYMORE
has set a new standard of service, comfort & beauty
LARGEST FIREPROOF RESORT HOTEL IN THE WORLD
American Plan. European Plan.
NEW YORK BOOKING OFFICE: 410 TIMES BLDG.

ALAMAC HOTEL
Ocean front in the heart of Atlantic City. Fireproof. American and European plans. Hot and cold sea water baths. Grill. Orchestra. Garage. Capacity 400. Open always. MACK LATZ & CO.

BERMUDA.
BERMUDA
Furnished houses for rent from $500 to $2,000 for the season—November to May.
E. F. DARRELL & CO., 11 Broadway, New York.

RECEIVERS' SALES.

IN THE DISTRICT COURT OF THE United States for the District of New Jersey.—In the matter of ALEXANDER ISSERMAN, Bankrupt.—In Bankruptcy.—Notice of sale.

Take notice that the undersigned receiver will sell at public auction, subject to the confirmation of the court, on Monday, the 11th day of December, 1916, at 11 o'clock in the forenoon, at the premises, No. 134 Springfield Avenue, Newark, N. J., the complete stock of cloaks, suits and ladies' wearing apparel, store furniture, fixtures and other miscellaneous personal property belonging to the estate.

Further terms and conditions of sale will be made known at the time of sale.

Property is open for inspection any day during business hours.

SAMUEL ROESSLER, Receiver, Union Building, Newark, N. J.
BILDER & BILDER, Attorneys of Receiver, 790 Broad Street, Newark, N. J.

U. S. MARSHAL'S NOTICES.

UNITED STATES DISTRICT COURT, Southern District of New York.—At the suit of the United States demanding forfeiture thereof under the provisions of the Pure Food and Drugs Act of June 30, 1906, Sec. 10, I have seized and hold 37 cases, each containing 20 cans of tomato conserve. Notice is hereby given that the cause is appointed for trial at the U. S. Court and Post Office Building, Manhattan, New York, on December 26, 1916, at the opening of Court. All persons are notified then and there to appear and defend their interest, if any, in said goods. All not appearing will be defaulted.

Dated Dec. 4, 1916.
THOMAS D. McCARTHY, U. S. Marshal.
H. SNOWDEN MARSHALL, U. S. Attorney.

History Illustrated.
Bound volumes of ten issues of The New York Times Mid-Week Pictorial, containing reproductions in rotogravure of great scenes of the European war and portraits of celebrities, sent on receipt of $1. Times Square, New York.—Advt.

NEW YORK.
THE MOUNTAIN HOUSE
VALHALLA, WESTCHESTER CO., N. Y.
45 min. to 42d St. 500 ft. elevation; booklet.

NEW YORK—Long Island.
The Most Attractive Country Hotel Adjacent to New York City.
Garden City Hotel
GARDEN CITY, LONG ISLAND
Special Winter Rates.
One of the most exclusive country hotels in America. A combination of country life and metropolitan hotel luxury seldom found. Conducted on the American Plan. There is also for the convenience of motorists
A Handsome a la Carte Restaurant
20 miles from N. Y. Frequent electric service Penna. Station. J. J. LANNIN CO., Props.

SOUTHERN STATES.
The KIRKWOOD
On Camden Heights,
SOUTH CAROLINA
OPEN JAN. 1ST.
Golf, Riding, Music.
T. EDMUND KRUMBHOLZ.

Hotel Bon Air
AUGUSTA, GA.
Opens December 14th. A convenient and delightful place to spend your holidays. Good driving and motoring, excellent saddle horses and all outdoor sports.
Address C. G. TRUSSELL, Manager

THE DE SOTO
SAVANNAH, GEORGIA
GOLF, TENNIS, MOTOR.
American plan, $5.00 per day and upward.
UNDER DIRECTION OF CHARLES E. PHENIX.

WASHINGTON, D. C.
NEW Cochran Hotel
American & European Plans, Corner K & Fourteenth Sts.
WASHINGTON, D. C.
Southern Exposure and convenient to Government Buildings, Parks and Shopping District.
Accommodations for Automobiles.
Special Rates for December. Write for Terms.
EUGENE S. COCHRAN, Mgr.

THE HAMILTON
14th and K Sts., N. W.
WASHINGTON, D. C.
A Select Family and Transient Hotel; Ideal Location. Modern Appointments and Homelike. Good Table. American Plan, $2.50 up per day. Special rates by week or month. Booklet. IRVING T. BALL, Proprietor.

NEW ENGLAND.
WELDON HOTEL,
Greenfield, Mass.
"It's Unique."
Steam Heat—Open Fires—Sun Parlor. Recreation, Skiing, Snow Shoeing, Skating in season.
Special Weekly Rates.
Write for booklet "A" to N. A. CAMPBELL, Mgr.

BAHAMA ISLANDS.
NASSAU-BAHAMAS
The Ideal Winter Haven
Write for Booklet
BAHAMAS GOVERNMENT AGENT
450 Fourth Ave. N.Y.City

MICHIGAN.
Mt. Clemens Mineral Baths for Rheumatism, Nervous and Blood Diseases. Write Business Men's Ass'n, Box 28, Mt. Clemens, Mich.

FORECLOSURE SALES.

SUPREME COURT, COUNTY OF NEW York.—ALBERT FRANCIS HAGAR, as successor trustee under the deeds of CATHERINE ANN HEDGES, deceased, Plaintiff, against JULIUS KAZEMIER, et al., Defendants.

In pursuance of a judgment of foreclosure and sale, duly made and entered in the above-entitled action and bearing date the 8th day of November, 1916, I, the undersigned, the Referee in said judgment named, will sell at public auction, at the Exchange Salesroom, Nos. 14-16 Vesey Street, in the Borough of Manhattan, City of New York, on the 8th day of December, 1916, at 12 o'clock noon on that day, by Henry Brady, Auctioneer, the premises directed by said judgment to be sold and therein described as follows:

All that certain lot, piece or parcel of land, situate, lying, and being in the Seventh Ward of the City of New York, Borough of Manhattan, aforesaid commonly known and designated as No. 12 Monroe Street and Bounded and Described as follows, viz: BEGINNING at a point in the Southerly side of Monroe Street and distant about One hundred and seventy-five feet and eleven inches (175 ft. 11 in.) from the Southeasterly corner of Monroe Street and Catharine Street and running thence Southerly and parallel, or nearly so, with the Easterly side of Catharine Street about sixty-one feet ten and one-quarter inches (61 ft. 10¼ in.); thence Easterly and parallel with the Southerly side of Monroe Street about twenty-five feet (25 ft.); thence Northerly and parallel, or nearly so, with the Easterly side of Catharine Street about sixty-one feet and one and one-half inches (61 ft. 1½ in.) to the said Southerly side of Monroe Street and thence Westerly along the said Southerly side of Monroe Street about twenty-five feet and two inches (25 ft. 2 in.) to the point or place of beginning, be the said several directions and dimensions more or less.

Dated, New York, November 13th, 1916.
EDWARD A. McSHANE, Referee.
GEORGE W. STUDY, Attorney for Plaintiff, 60 Wall Street, New York City.

The following is a diagram of the property to be sold; its street number is 12 Monroe Street.

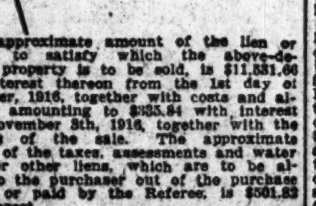

The approximate amount of the lien or charge, to satisfy which the above-described property is to be sold, is $11,531.66 with interest thereon from the 1st day of November, 1916, together with costs and allowance amounting to $335.84 with interest from November 8th, 1916, together with the expenses of the sale. The approximate amount of the taxes, assessments and water rates, or other liens, which are to be allowed to the purchaser out of the purchase money, or paid by the Referee, is $501.83 and interest.

Dated, New York, November 13th, 1916.
EDWARD A. McSHANE, Referee.

TRUSTEE'S SALES.

UNITED STATES DISTRICT COURT, Southern District of New York.—In the matter of A. O. BROWN & COMPANY, Bankrupts.

SIRS:

PLEASE TAKE NOTICE that Adrian H. Muller & Son, Auctioneers, will sell on Wednesday, December 13th, 1916, at 12:30 o'clock P. M., at the Exchange Salesroom, Nos. 14-16 Vesey Street, in the Borough of Manhattan, City of New York, all the right, title, and interest of Charles W. Littlefield as Trustee in Bankruptcy of A. O. Brown & Company and the individual members of the said firm, in and to the following described property:

STOCKS.
500 American Antimony.
101 Buchanan Plow & Implement Co. (1 share in name of W. R. Hunnicutt and unendorsed.)
20 Helvetia Copper (in name Albert Stammelbach and unendorsed.)
10 Free Piston Gas Engine Co.
100 International Power.
25 Jewel Pin.
11 Long Island Motor Parkway, Inc., Com.
22 Ditto Pfd.
83 Marine City Stave Co.
8,000 National Glass Pfd. (1,100 shares in name Whitney & Stephenson and unendorsed.)
650 Ohio Land & Improvement.
66,855 Santo Domingo Gold & Copper Co. (Following certificates unendorsed:)
8,500 shares name of M. A. Todder.
3,000 shares name of J. B. Haig, Jr.
10,000 shares name of Geo. I. Whitney, (with power of atty. attached.)
10,000 shares name of Geo. I. Whitney.
300 shares name of Thomas G. Gaylord.
400 State Line Gold Mining Co.
495 Twentieth Century Button Sewing Attach. Co. (5 shares name of Max Grab and unendorsed.)
50 United Press (in name Cornelius O'Connor and unendorsed.)
122,005 Whitney Company. (Following certificates unendorsed:)
1,000 shares Wm. D. Sargent.
1 share H. G. Pond.
18,000 shares Cornelius O'Connor.
500 Minnie E. Young.
10 J. S. Henderson.
1,700 Ohio Tonopah Participation Certificates.
20 Grand Union Mining.
17 Grant Locomotive.
Grant Locomotive Scrip. Cert. $35.67.
50 Iron Steamboat (Old Company.)
1 Lake Hopatcong.
20 Mineral Point Mining Co.
4 N. J. State Agricultural.
120 State Line Tel. Co., 25 pfd. and 95 com.
200 Mitchell Mining, (in name Edward P. Coyne unendorsed.)
200 Republic Charters Co.
46 New South Investment Co. 40 Pfd., 6 common. (Following certificates are endorsed:)
5 shares name Cornelius O'Connor.
1 share James J. Mildon.
1 share Charles Daniel.
1 share William Whittam, Jr.
10,000 Seyler Humphrey Co. (in name Walter Shively and unendorsed.)
200 Phenix Gold Mining Co.
700 Denver & Southwestern Ry. Co.
40 White Knob Copper.
500 American DeForest Wireless Tel.
100 Consolidated Arizona Smelting Co. of N. J.
85 Nevada Utah Mines & Smelters Corp. of Maine.

BONDS.
2 Bonds 20th Century Button Sewing Attachment Co. 6% 1st Lien Debentures for $8,602.85 and $2,500, respectively, in name of Max Grab.
1 1st Mtge. Newark Meadows Improvement Co., due April 1, 1938, registered in name of Alexander Wolf.
100 $30 Coupons Whitney Company.

REAL ESTATE.
All the Trustee's right, title, and interest in and to certain real estate situate at Rahway, N. J., formerly belonging to G. Lee Stout, title to which is involved owing to tax sales. The description of the property is as follows:

ALL those tracts or parcels of land and premises hereinafter particularly described, situate, lying and being in the City of Rahway, in the County of Union, and State of New Jersey, bounded and described as follows, to wit:

BEGINNING at a stake planted on the southerly side of Haydock Street, as lately located by the City of Rahway, it being also a corner of the lands of Eden Haydock, and from thence running (1) South forty (40) degrees, thirty (30) minutes West Two hundred and ten (210) feet, nine (9) inches to central line of Commerce Street, as located by said City of Rahway; thence (2) South fifty-eight (58) degrees, thirty (30) minutes East Three hundred and eighty-five (385) feet, along the central line of said Commerce Street, to low water mark on the West side of Rahway River; thence (3) North thirteen (13) degrees East One hundred and seventy (170) feet, six (6) inches up and along said river to a nail and spike driven in the top dock log; thence (4) North forty-nine (49) degrees, thirty (30) minutes West Three hundred (300) feet, six (6) inches, along Southerly line of Haydock Street, to beginning; containing One and forty-three one-hundredths (1 43-100) acres of land.

OTHER PROPERTY.
United States Patent for friction clutch Nos. 863639 and 863640. Granted one-half to Nicholas M. Powell and one-half to Lewis G. Young.

Also Italian Patent No. 90289 in names of Nicholas M. Powell and Lewis G. Young.

Dated, New York, November 20th, 1916.
Yours, &c.,
CHARLES W. LITTLEFIELD, Trustee.
HAYS, HERSHFIELD & WOLF, Attorneys for Trustee. Office and P. O. Address, 115 Broadway, Manhattan, New York City.

BANKRUPTCY SALES.

UNITED STATES DISTRICT COURT, Southern District of New York.—In the matter of ABRAHAM BERNSTEIN and MICHAEL LASKE, individually and as copartners trading as BERNSTEIN & LASKE, Bankrupts.—No. 23826.

Pursuant to an order of the United States District Court the undersigned Receiver offers for sale the following described property of the above named bankrupts:

A boarding and livery stable situated at 79-81 Mangin St., in the City of New York, together with eighteen horses, feed, hay, and the right, title, and interest of the Receiver and the bankrupts to and in a certain lease on the said premises, office furniture, fixtures, wagons, trucks, &c.

Sealed bids for the said property will be accepted by the undersigned Receiver at the office of William H. Willis, Esq., referee in bankruptcy, 82 Beaver Street, New York City, on the 7th day of December, 1916, at 10:30 o'clock in the forenoon, at which time and place a special meeting of the creditors will be had, and at which time creditors are requested to attend and express themselves in reference to said bid.

TERMS OF SALE.
No bid will be considered unless accompanied by certified check or cash for ten (10%) per centum, and unless it should equal or exceed one hundred (100%) per centum of the appraised value.

The Receiver reserves the right to reject any and all bids.

If no bid is accepted the property will be sold at public auction by Charles Shongood, United States Auctioneer, on the premises of the bankrupts on the 9th day of December, 1916, at 10:30 A. M.

The above described property may be inspected on the premises any day.

The business will be continued as heretofore up to and including the day of the sale.

NICHOLAS KELLEY, 111 Broadway, Receiver in Bankruptcy.
BLAU, ZALKIN & COHEN, Attorneys for Receiver, 170 Broadway, New York City.

IN THE DISTRICT COURT OF THE United States for the Southern District of New York.—In Bankruptcy.—In the matter of BERLER SHOE CO., INC., Bankrupt.—Chas. Shongood, U. S. Auctioneer for the Southern District of New York in Bankruptcy, sells this day, Thursday, Dec. 7, 1916, by order of the Court, at 10:30 A. M., at 517 Fulton Street, Brooklyn, assets of the above bankrupt, consisting of ladies', mens', and children's shoes, slippers, rubbers, boots, men's hats, fixtures, etc.
FREDERICK W. STELLE, Receiver.
BLAU, ZALKIN & COHEN, Attorneys for Receiver, 170 Broadway, New York.
Above sale adjourned until Wednesday, Dec. 13th, at same time and place.

IN THE DISTRICT COURT OF THE United States for the Southern District of New York.—In Bankruptcy.—In the matter of WILLIAM B. ODZ, Bankrupt.
Chas. Shongood, U. S. Auctioneer for the Southern District of New York in Bankruptcy, sells Tuesday, Dec. 12, 1916, by order of the Court, at 10:30 A. M., at 12 West 17th Street, Borough of Manhattan, assets of the above bankrupt, consisting of girls' and junior dresses, finished and unfinished dresses, serges, velveteens, piece goods, machinery, motor, typewriter, fixtures, etc.
SAMUEL S. BRESLIN, Attorney for Petitioning Creditors, 320 Broadway, New York.

IN THE DISTRICT COURT OF THE United States for the Southern District of New York.—In Bankruptcy.—In the matter of SIMCOX, INC., Bankrupt.—Chas. Shongood, U. S. Auctioneer for the Southern District of New York in Bankruptcy, sells this day, Thursday, Dec. 7th, 1916, by order of the court, at 10:30 A. M., at 535 5th Av., Borough of Manhattan, assets of the above bankrupt, consisting of piece goods, dressmaking material, trimmings, furniture, fixtures, dressmaking forms, etc.
SAUL S. MYERS, Attorney for Receiver, 60 Wall St., New York.

IN THE DISTRICT COURT OF THE United States for the Southern District of New York.—In Bankruptcy.—In the matter of INNOVATION NOVELTY MANUFACTURING COMPANY INC., Bankrupt.—Chas. Shongood, U. S. Auctioneer for the Southern District of New York, in Bankruptcy, sells this day, Thursday, Dec. 7th, 1916, by order of the court, at 2 P. M., at 38 East 21st Street, Borough of Manhattan, assets of the above bankrupt, consisting of toys and novelties, such as teddy bears, dolls, etc.; large canvas tent, office and showroom fixtures, safe, machines, etc.
GANS, DAVIS & O'NEILL, Attorneys for Petitioning Creditors, 140 Nassau Street, New York.

BANKRUPTCY NOTICES.

NOTICE OF PROPOSED SALE OF THE ASSETS OF HALLANAN DRY GOODS COMPANY, INC., AND NOTICE TO CREDITORS REQUIRING THE FILING OF CLAIMS.

UNITED STATES DISTRICT COURT, Southern District of New York.—In the matter of HALLANAN DRY GOODS COMPANY, INC., Bankrupt.—In Bankruptcy No. 23,318.

Please take notice that the undersigned, Abraham S. Gilbert, has received an offer for the purchase of all of the assets of this estate from S. V. Spille, which offer is in substance to pay all priority claims in full and to pay to the creditors of the estate 25 per cent. in cash of their just, lawful, provable, and allowable claims in bankruptcy.

Take notice further that an order has been made upon the petition of said undersigned, receiver, directing that a hearing be held in United States District Court, in Room 235 of the Post Office Building, in the Borough of Manhattan, City of New York, at 3 o'clock in the afternoon of December 8th, 1916, to consider said offer, and that at said time any other offers for the assets of this estate may be made and will be considered.

Creditors of the bankrupt are further notified that said order contains a provision reading as follows:

"No persons claiming to be creditors of the bankrupt, excepting those whose claims appear on the books of the bankrupt as creditors, and whose claims are deemed by the receiver or by the bidder (should said bid be accepted) as valid claims, shall be entitled, in the event of the acceptance of said bid, to be paid a percentage of their claims as creditors unless their claims are filed with the receiver before December 8th, 1916, and all such persons claiming to be such creditors and failing to file such claims with said receiver shall be barred from sharing in the distribution to be made in the event of the acceptance of any such percentage bid by this Court."

All such creditors are directed, pursuant to said order, to file their claims with the undersigned, receiver, on or before December 8th, 1916, at the office of the receiver, at the undersigned address.

All persons are invited to make any and all bids at said time and place.

At said hearing such orders as may be just and proper will be made in respect to the sale or other disposition of any or all of the assets of this estate, the dismissal of the proceedings herein, and generally such other and further orders in reference to this estate as to the Court may seem proper.

For full particulars as to the terms and provisions of said bid of said S. V. Spille, and of the order made by this Court thereon, reference is made to said bid, the petition of the undersigned thereon, and the order made by the Court upon said petition and offer, copies of which petition, offer, and order may be had of the undersigned.

ABRAHAM S. GILBERT, Receiver, 43 Exchange Place.
CHARLES L. GREENHALL, Attorney for Receiver, 120 Broadway.
JOHN J. BUCKLEY, Attorney for Hallanan Dry Goods Company, Inc., 27 Cedar Street.

Persons desiring to purchase may inspect the property at any time.

Information with respect to the appraisal, &c., may be obtained at the office of the attorney for the receiver.

CREDITORS ARE NOTIFIED TO FILE PROOFS OF THEIR CLAIMS WITH THE RECEIVER BEFORE DECEMBER 8TH, 1916.

UNITED STATES DISTRICT COURT, Southern District of New York.—No. [illegible].—In Bankruptcy.—JACOB GLOCKNER and MORRIS GLOCKNER, individually and composing the firm of J. GLOCKNER & COMPANY, Alleged Bankrupts.

Take notice that on December 5, 1916, the above proceeding was referred to me to pass upon a proposed offer of composition prior to adjudication.

A special meeting of creditors will be held at my office, No. 67 Wall Street, New York City, December 18th, 1916, at 11:30 A. M., at which time creditors may attend, act upon the proposed offer of composition, prove their claims, examine the alleged bankrupt, and transact such other business as may properly come before said meeting.

WILLIAM ALLEN, Referee in Bankruptcy.

UNITED STATES DISTRICT COURT, Southern District of New York.—No. [illegible].—In Bankruptcy.—REGINALD W. BARRETT and KYRLE C. BARRETT, individually and trading as BARRETT BROS., Bankrupt.

Reginald W. Barrett and Kyrle C. Barrett were duly adjudicated bankrupt on November 24th, 1916, and the first meeting of creditors will be held at my office, 71 Broadway, City of New York, on December 18th, 1916, at 10:30 A. M. Creditors may then attend, prove their claims, appoint a Trustee, examine the bankrupt, and transact such other business as may properly come before said meeting.

Dated December 5th, 1916.
STANLEY W. DEXTER, Referee in Bankruptcy.

UNITED STATES DISTRICT COURT, Southern District of New York.—No. [illegible].—In Bankruptcy.—BARNET BARNETT and SAMUEL KROHN, individually and trading as BARNETT & KROHN, Bankrupt.

Barnet Barnett and Samuel Krohn were duly adjudicated bankrupt on December 4th, 1916, and the first meeting of creditors will be held at my office, 71 Broadway, City of New York, on December 18th, 1916, at 11 A. M. Creditors may then attend, prove their claims, appoint a Trustee, examine the bankrupt, and transact such other business as may properly come before said meeting.

Dated December 5th, 1916.
STANLEY W. DEXTER, Referee in Bankruptcy.

UNITED STATES DISTRICT COURT, Southern District of New York.—No. [illegible].—In Bankruptcy.—ERNEST J. WEYL, Bankrupt.

Ernest J. Weyl was duly adjudicated bankrupt on November 10th, 1916, and the first meeting of creditors will be held at my office, 71 Broadway, City of New York, on December 19th, 1916, at 10 A. M. Creditors may then attend, prove their claims, appoint a Trustee, examine the bankrupt, and transact such other business as may properly come before said meeting.

Dated December 5th, 1916.
STANLEY W. DEXTER, Referee in Bankruptcy.

UNITED STATES DISTRICT COURT, Southern District of New York.—No. 23,927.—In Bankruptcy.—JUSTUS DUELFER, (Dulfer,) Bankrupt.

Justus Duelfer (Dulfer) was duly adjudicated bankrupt on December 1st, 1916, and the first meeting of creditors will be held at my office, 71 Broadway, City of New York, on December 18th, 1916, at 11:30 A. M. Creditors may then attend, prove their claims, appoint a Trustee, examine the bankrupt, and transact such other business as may properly come before said meeting.

Dated, December 5th, 1916.
STANLEY W. DEXTER, Referee in Bankruptcy.

UNITED STATES DISTRICT COURT, Southern District of New York.—Bankruptcy.—21560.

Notice is given that DAVID LOPEZ and JOSEPH SCHAVRIEN, individually and as members of firm of LOPEZ & SCHAVRIEN, Bankrupts, have applied for a discharge from all their debts. Creditors and parties interested are ordered to attend before this Court, in Post Office Building, Manhattan, New York, on Monday, January 8th, 1917, at 10:30 A. M., there to show cause why discharge should not be granted.

STANLEY W. DEXTER, Referee in Bankruptcy.

UNITED STATES DISTRICT COURT, Southern District of New York.—Bankruptcy.—23144.

Notice is given that SAVERIO MARIANO, Bankrupt, has applied for a discharge from all his debts. Creditors and parties interested are ordered to attend before this Court in Post Office Building, Manhattan, New York, on Monday, January 8th, 1917, at 10:30 A. M., there to show cause why discharge should not be granted.

STANLEY W. DEXTER, Referee in Bankruptcy.

UNITED STATES DISTRICT COURT, Southern District of New York.—Bankruptcy.—23382.

Notice is given that HUGH McATAMNEY, Bankrupt, has applied for a discharge from all his debts. Creditors and parties interested are ordered to attend before this Court in Post Office Building, Manhattan, New York, on Monday, January 8th, 1917, at 10:30 A. M., there to show cause why discharge should not be granted.

STANLEY W. DEXTER, Referee in Bankruptcy.

UNITED STATES DISTRICT COURT, Southern District of New York.—Bankruptcy.—21753.

Notice is given that ELIZABETH BUELL, bankrupt, has applied for a discharge from all her debts. Creditors and parties interested are ordered to attend before this Court, in Post Office Building, Manhattan, New York, on Monday, January 8th, 1917, at 10:30 A. M., there to show cause why discharge should not be granted.

STANLEY W. DEXTER, Referee in Bankruptcy.

U. S. DISTRICT COURT, SOUTHERN District of New York.—Bankruptcy No. 23650.

Notice is hereby given that LENZ & NAUMANN, INC., Alleged Bankrupt, has applied for a confirmation of a composition offered to its creditors. Creditors and parties in interest are ordered to attend before this Court in Post Office Building, Manhattan, New York, on Monday, December 18th, 1916, at 10:30 A. M., there to show cause why the composition should not be confirmed.

PETER B. OLNEY, Referee in Bankruptcy.

BANKRUPTCY SALES.

IN THE DISTRICT COURT OF THE United States for the Southern District of New York.—In Bankruptcy.—In the matter of E. KOPPEL & SON, Bankrupt.—Chas. Shongood, U. S. Auctioneer for the Southern District of New York in bankruptcy, sells this day, Thursday, Dec. 7th, 1916, by order of the Court, at 10:30 A. M., at 90 Rivington Street, and immediately thereafter at [illegible] Rivington Street, Borough of Manhattan, assets of the above bankrupt, consisting of groceries, canned and bottle goods, cereals, delicatessens, counters, shelving, fixtures, &c.
CHARLES P. FANFORD, Receiver.
CHARLES GOLDENBERG, Attorney for Receiver, 261 Broadway, New York.

THE REAL ESTATE FIELD.

East Side Deal for Garage—West Fifty-fifth Street Dwelling Purchase—Hamersley Fifth Avenue Residence in $20,000 Lease — Bronx and Suburban Investments.

An interesting east side deal which will lead to another large garage improvement has been closed in the purchase by the L. L. D. Corporation of the old five-story factory and stable at 227 and 229 East Fifty-sixth Street, between Second and Third Avenues. The plot is 50 by 100. The property was sold by the trustees of the Leake and Watts Orphan Asylum. It has been held at $50,000.

A. L. Libman was the broker in the transaction. The new owners will improve the plot with a six-story garage, having a capacity of 130 automobiles. It will be similar to the International Motor Company building at the northeast corner of West End Avenue and Sixty-fourth Street, erected a few years ago by interests identified with the L. L. D. Corporation.

The Board of Standards and Appeals has granted consent to the erection of the garage, which is in a restricted area, due to the demand for buildings of this type and the existence of a stable on the same street and on part of the property. Negotiations are pending for the lease of the garage for a term of twenty years at a net rental of $200,000.

Hays, Kaufman & Lindheim represented the purchasers and William Anderson Kirk and John A. Dix the selling corporation. A. L. Libman has been appointed renting agent of the building.

Buys West Fifty-fifth Street Home.

The five-story American basement dwelling at 50 West Fifty-fifth Street, between Fifth and Sixth Avenues, on a lot 20 by 100.5, has been purchased for occupancy by Roger C. Kipp from Helen Gawtry Collins. It has been held at $55,000. William B. May & Co. were the brokers in the sale. They recently sold the abutting house at 35 West Fifty-fourth Street for Mrs. Anna O'Neill Thomas.

Packard Motor Car Company Buys Two Buildings.

The Packard Motor Car Company has increased its holdings on West Sixty-first Street by the purchase of 27 and 29, two four-story buildings, on a plot 50 by 100.

They were sold by the Suydam estate for a stated consideration of $70,000.

The property adjoins the showrooms of the company on the northeast corner of Broadway and Sixty-first Street, a four-story building, fronting 114 feet on Broadway and 197.6 feet on Sixty-first Street. With the latest purchase the company's holdings now front 247.6 feet on Sixty-first Street.

Deal on East Tenth Street.

The old three-story building at 128 East Tenth Street has been sold to an investor by the Deborah Sinclair Estate. This is the first transfer of the property, which fronts 20 feet on Tenth Street and 25.2 feet on Stuyvesant Street, in over forty years.

Investor Buys on Manhattan Avenue.

Michael Jellin purchased from Pauline A. Valentine 27 and 29 Manhattan Avenue, a six-story apartment house, on a plot 38.8 by 99.11. The property, which was purchased for investment, is located midway between 101st and 102d Streets.

Tenement Sales.

Henry Schneider purchased from the Estate of Adolph Droste 1,441 Second Avenue, a five-story tenement, with stores, on a plot 25.9 by 105. The property was scheduled to be sold at public auction yesterday by Byran L. Kennelly.

Bronx Sales.

Max Bloomfield has purchased the two-story brick business building at 2,450 and 2,452 Third Avenue, near 135th Street, on plot 52 by 63, from the Payne estate. After alterations, the building will be used by Mr. Bloomfield for his carpet cleaning business. J. Clarence Davies and S. G. Katzen were the brokers.

Minnie Eisner bought from Henry Langhorst 540 East 178th Street, a three-story frame house on a lot 25 by 100, near Monterey Avenue.

Brooklyn.

I. Salzberg sold for the Connelly Realty Company, to an investor, the four-story sixteen-family apartment house, on a plot 50 by 100 feet, on the north side of Fifty-third Street, 140 feet east of Fourteenth Avenue, known as 1,421 Fifty-third Street.

Louis Arnold sold 406 Vanderbilt Avenue, a three-story brownstone dwelling, on a lot 20 by 100, for the estate of Henry C. Knight to Thomas F. Donnelly; also 506 Pacific Street, a three-story frame dwelling on a plot 25 by 100 for Jennie H. Chamberlin to an investor.

The Alco Building Company, associated with Realty Trust, sold the one-family, semi-detached, brick and stone residence, 2,105 Sixty-third Street, on a plot 23 by 100, in Mapleton Park, to Edwin Levinsohn for immediate occupancy.

New Jersey.

The Godfrey Land and Building Company sold two lots, each 50 by 120, to George H. Filkins of Montclair, on Carolin Road, Upper Montclair, for immediate development; one lot, 25 by 100, on Edgemont Road, Upper Montclair, to David R. Ward of Montclair; one plot, 50 by 160, on Columbus Avenue, Montclair, to W. H. Chance of Montclair, and one plot on Aubrey Road, Upper Montclair, 60 by 144, to Victor Carlson for immediate development.

Westchester County.

James D. Foot sold two acres on Hilltop Place and Highland Road, Westchester County, Rye, N. Y., to Mrs. Margaret McIntyre Sherwin, who plans to build a residence for her own occupancy in the Spring. The property was held at about $6,000 an acre. Heckscher & De Saulles were the brokers.

The Scarsdale Estates sold a plot on Greenacres Avenue in the Greenacres section of Scarsdale to Fred B. Smith of White Plains and New York City.

Griffen, Prince & Ripley sold for the Zeeland Realty Company an additional plot, which will be added to the purchase made last week by Dr. Oscar J. Chase, Jr. The property faces Long Island Sound, with a frontage on the shore near the Manursing Island Club.

Hamersley Residence Leased.

Moses Taylor has leased the Louis J. Hamersley residence at 1,030 Fifth Avenue, northeast corner of Eighty-fourth Street, furnished, for the Winter. It is a five-story dwelling, covering a plot 42.2 by 125, with a stable in the rear, being one of the finest private residences in the upper part of the avenue. It has been held at a rental of $20,000 a year. Pease & Elliman were the brokers in the lease.

Big Lower Broadway Lease.

Rice & Hill have leased for the Broadway-John Street Corporation, Elias A. Cohen, President, to the Evening Post Job Printing Office a store on Fulton Street, part of the basement and all of the sub-basement, comprising a total of over 18,000 square feet, in the old Evening Post Building at the southeast corner of Broadway and Fulton Street. The lease is for ten years at a rental approximating $150,000.

The lessee is one of the largest printing houses in the city and has been in the building for forty years.

Commercial Leases.

Ogden & Clarkson Corporation leased the store and basement at 273 Fifth Avenue for M. Welte & Sons, Inc., to Fontaine, Inc., for a term of years.

The Charles F. Noyes Co. has leased for H. C. Plass, as agent, to King & Malcolm Company, Inc., the store at 178 Pearl Street; and the store at 303 Canal Street to Juda Bier & Sons.

Cross & Brown Company has leased the store at 35 West Thirtieth Street to Roseno Cigar Company.

Mark Rafalsky & Co. leased the store and basement, containing 13,000 square feet, at 150 to 154 West Twenty-second Street, to Rose & Frank Company.

James A. Dowd has leased for Elsie G. Van Auken the building at 107 West Forty-eighth Street, for a term of years.

Porter & Co. leased for John D. and Oscar Thees, to David A. Doyle, for a term of years, the store and basement located at 72 West 125th Street.

Realty Notes.

Gussie Decklade is the buyer of 135 West 142d Street, sold last week by the Lawyers Mortgage Company.

The exchange of properties between the Bronx Board of Trade Building Company and the Twenty-third Ward Bank, negotiated last Spring, is being protested by Albert E. Davis, a former President of the Board of Trade, and ex-Justice Charles F. McLean, representing the Jordan L. Mott interests.

The New York Title and Mortgage Company has made loans of $15,000 on the west side of the Concourse, 150 feet south of 188th Street, for a one-story taxpayer; $12,000 on 373 East 135th, and $20,000 on 330 West Eighty-ninth Street.

MORTGAGE LOANS.

MORGENTHAU JR CO MORTGAGES 25 PINE STREET

RESULTS AT AUCTION.

AT 14 VESEY STREET.

By Bryan L. Kennelly.

Southern Boulevard, s w corner of Boston Road, 131x136x irregular, vacant; executor's sale, estate of Sadie T. Sturges, deceased; to August F. Schwarzler for $13,000.

31st St, 39 East, n s, 237 ft e of Madison Av, 21.5x98.9, four-story dwelling; voluntary sale; withdrawn at $37,000.

Morton St, 45, near Bedford St, 27.2x93.4, five-story tenement; voluntary sale; bid in at $19,250.

2d Av, 1,441, n w corner of 75th St, 29.6x100, five-story tenement with stores; executor's sale, estate of Adolph Droske, deceased; sold at private sale.

Carpenter Av, s e corner of 232d St, 52.9x114.6, vacant; voluntary sale; to M. Howe for $2,800.

White Plains, N. Y.—102 Lynton Place, 100 ft n of Midland Av, 2½-story dwelling, 75x150x irregular; also Saxon Woods Road, w s, 200 ft s of Rosedale Av, 2½-story frame dwelling and 3½ acres of land; voluntary sale; bid in at $18,000.

Manhattan Av, 27-29, w s, 81.6 ft n of 101st St, 38.6x100x irregular, six-story flat; adjourned to Dec. 13.

By Joseph P. Day.

5th Av, 1,359, e s, 25.11 ft n of 113th St, 25x100, five-story flat and stores; E. V. Meeks against Joseph Cuneo et al.; L. S. Holmes, attorney; due, $26,616.48; taxes, &c., $1,181.17; to the plaintiff for $27,000.

5th Av, 1,361, e s, 50.11 ft n of 113th St, 25x100, five-story flat and stores; same against Isaac Hutkoff et al.; due, $25,985.74; taxes, &c., $1,509.09; to the plaintiff for $27,000.

1st Av, 1,270, e s, 40.5 ft n of 68th St, 40x100, six-story flat with stores; Martha Oser against Barnett Levy et al.; B. M. Kaye, attorney; due, $9,918.80; taxes, &c, $1,470.83; to the plaintiff for $7,200 and prior liens.

24th St, 227 East, n s, 305 ft w of 2d Av, 20.4x102.2, four-story Algonquin Club; C. J. Carroll against James Glynn et al.; W. F. McCormack, attorney; due, $11,052.91; taxes, &c., $758.70; to the plaintiff for $10,000.

53d St, 407 West, n s, 125 ft w of 9th Av, 25x134.4x irregular, five-story tenement and stores; withdrawn.

AT 3,208 THIRD AVENUE.

By George Price.

3d Av, 4,409, n w corner of 181st St, 31.6x100, three-story building; Lawyers Title and Trust Co. and another, exrs., against A. J. McSweeney et al.; Dean, T. & M., attorneys; due, $17,270.46; taxes, &c., $1,246.21; to the plaintiff for $17,000.

THE BUILDING DEPARTMENT.

Lind Av, e s, 437.03 ft s of 165th St, for a two-and-a-half-story stone shop, 101x50; Highbridge Building Co., J. H. Jones, 1,455 Undercliffe Av., President, owner; Lloyd I. Phyfe, 1,451 University Av, architect; cost, $6,000.

Eastern Boulevard, w s, 352 ft s of Baisley Av, for a one-story frame school, 25x37; City of New York, owner; C. M. Morgan, 529 Courtlandt Av, architect; cost, $500.

Barnes Av, w s, 26.37 ft n of 213th St, for a one-story brick and stone clubhouse, 26.4½x60; Guercho & Cossa, 768 East 213th St, owners; A. J. De Pace, 854 East 217th St, architect; cost, $1,500.

Bronxwood Av, e s, 75 ft s of 214th St, for a one-story brick garage, 13x20; Vincenzo Nardella, 864 Metropolitan Av, Brooklyn, owner; A. J. De Pace, 854 East 217th St, architect; cost, $500.

181st St, s e corner of Aqueduct Av, for a one-story brick store, 25.32x84.57; Joseph Adler, 535 West 135th St, owner; Adolph Balsehen, 2,698 Creston Av, architect; cost, $8,000.

Alterations.

Items under $5,000 omitted.

9th St, 605 to 615, and 10th St, 350 to 360 East, to a five-story school; City of New York, owner; C. B. J. Snyder, 500 Park Av, architect; cost, $5,000.

RECORDED MORTGAGES.

With name and address of lender and lender's attorney. Interest is at 5 per cent. unless otherwise specified.

Manhattan.

CANAL ST, s w corner of Orchard St, 73x65.5x irregular, Dec. 4; Louis and Harry Jarmulowsky to C. Augustus Meier, Bloomfield, N. J., demand, 6 p. c.; attorneys, Arnstein & Levy, 128 Broadway....$60,000

LEXINGTON AV, n e corner of 86th St, 100.8x62.2, Dec. 6; 147 East 86th Street Co. to Elizabeth K. Dooling, 179 East 80th St, demand, 6 p. c., prior mtg $175,000; attorneys, Knox & Dooling, 27 Cedar St....$5,500

PLEASANT AV, 423, w s, 17.11 ft n of 122d St, 16x66, Dec. 5; Vincenzo Fabriani, 2,403 Poplar St, Bronx, to Hudson P. Rose Co., 7 West 45th St, 3 years....$2,500

PROSPECT PLACE, w s, 17.1 ft n of 42d St, 16.8x54, Dec. 5; Mary Sullivan to J. Irving Nevin, 19 Prospect Place, and another, executors Theresa Nevin, due and interest as per bond; attorney, Hellmuth Moerchen, 165 Broadway....$2,000

8TH AV, e s, 17.10 ft n of 29th St, 20x65, Dec. 1; Emma M. Weiss to North River Savings Bank, 31 West 34th St, 1 year; attorney, William H. Sage, 156 Broadway....$1,000

52D ST, 130 West, leasehold, Nov. 28; Bernard Kelly to Lion Brewery, 104 West 108th St, demand, 6 p. c.; attorneys, Fitch & Grant, 32 Nassau St....$2,973

56TH ST, 359 West, n s, 118 ft e of 9th Av, 17.10x100.5, Nov. 9; John T. Fenlon to Ellen Murphy, 70 West 105th St, due and interest as per bond; attorneys, Kelly and Quinn, 271 Broadway....$2,250

113TH ST, 139 West, n s, 150 ft e of 7th Av, 25x100.11, Dec. 5; Susie and Sarah Levy to Fred Quenzer, 1,776 Madison Av, et al., 3 years; attorney, Lawyers Title and Trust Co., 160 Broadway....$19,000

134TH ST, s s, 185 ft w of 5th Av, 25x99.11, Dec. 4; View Realty Co. to Joshua Silverstein, 216 West 94th St, 5 years, 6 p. c., prior mtg $9,000; attorneys, Morrison & S., 320 Broadway....$3,500

Bronx.

BEACH ST, s s, extends from City Island Av to Minnieford Av; Lulu Booth to Carrie F. Guion, individually and as executrix, 610 Greene Av, Brooklyn, Dec. 6, 1 year, 6 p. c.; attorney, Title Guarantee and Trust Co., 176 Broadway....$766

HALL PL, e s, 493.1 ft s of 167th St, runs s e 59 ft to reverse curve at intersection of e s Hall Pl and n e Rogers Pl x s e 83x n 3.1x n 25x w 23.7x s w 6.5x w 73.11; Absar Realty Co. to Joseph Kandell, 70 Lenox Av, Dec. 1, 5 years; attorney, Joseph Kandell, 141 West 42d St....$38,000

LUDLOW AV, s s, 179.4 ft e of Castle Hill Av, 50x100.1; Finkel Umbrella Frame Co., Inc., to George J. Shapiro, 850 East 161st St, Dec. 5, due as per bond; attorney, Title Guarantee and Trust Co., 176 Broadway....$2,000

SHERMAN AV, e s, 125 ft s of 167th St, 50x100; also Clinton Av, w s, 132.2 ft n of 181st St, 88.1x118; also 153d St, s s, 250 ft w of Courtlandt Av, 50x100; Traf Bldg. Co., Inc., to Peter Sinnott, 967 East 165th St, et al., Nov. 6, due as per bond; attorney, Henry W. Kiralfy, 391 East 149th St....$21,000

ST. ANNS AV, 284, e s, 27.6x100; Lazar Goldberg to Lawrence Davis, 76 Green St, Newark, N. J., Dec. 1, 3 years 6 p. c.; attorney, C. H. Friedrich, 35 Nassau St....$2,000

2D ST, s s, 200 ft e of Madison Av, runs s 100xe 108.8 to road from Westchester Landing to Bear Swamp x s 44.5x s w 33.9x w 105.8x n 4; Frederick Brisach to Teachers' Co-operative Building and Loan, 166 East 60th St, Dec 1, due as per bond; attorney, Title Guarantee and Trust Co., 176 Broadway....$6,500

178TH ST, 540 East, s s, 25x100; Minnie Eisman to Henry Langhorst, 540 East 178th St, prior mtg $6,000, Dec. 4, installments, 4 p. c.; attorney, A. Kahn, 320 Broadway....$1,500

234TH ST, s s, 180.1 ft e of White Plains Road, runs s 229 to 233d St x e 50x n 114.6 x e 50x n 114.6x w 100.1; John Gerrard to Ellen Rickey, Port Jefferson, L. I., Nov. 28, 3 years, 6 p. c.; attorney, A. F. Gescheidt, 3 South 4th Av, Mount Vernon, N. Y....$3,000

RECORDED LEASES.

With name and address of lessee.

Manhattan.

BROADWAY, 1,937, store and part of basement; Rellini Construction Co. to Silver Lunch Co., 903 8th Av, 5 years from Nov. 1, 1916; attorney, Henry M. Flateau, 57 Chambers St....$5,500

BROADWAY, 35-37, n part of front ground floor, &c.; A. Hemenway et al., trustees, to Alexander E. Johnson, 925 West End Av, and another, 5½ years from April 1, 1914; attorneys, Bullowa & B., 32 Broadway.$3,600

FULTON ST, 206-10; also Fulton St, 146-56, basement and subbasement; Broadway-John Street Corp. to Evening Post Job Printing Office, 206 Broadway, 10 years from May 1, 1917; attorneys, Montgomery & P., 2 Wall St....$12,300

2D AV, 141-3, two stores on 9th St, w of corner store and basement; Samuel Fein and another to Max Chafkin, 141 2d Av, 3 years from Dec. 1, 1916; attorney, Joseph G. Abramson, 30 Church St....$2,100

SAME PROPERTY, corner store, also stores on 9th St, and all basements on 9th St side; Samuel Fein to Max Chafkin, 141-3 2d Av, 4 years from Jan. 1, 1920; attorney, same....$3,000

1?TH AV, 478, south store and basement; Charles Pelifeure to Jacques and Ethel Bernstein, on the premises, 5 years from Jan. 1, 1917; attorneys, William Mahler, 80 Wall St....$600

49TH ST, 604 West, all of front building; Louis F. Bergman, agent, to Henry Renner, 1,024 Park Av, and Hynek Marsa, 1,332 1st Av, 5 years from Dec. 1, 1916; address, 604 West 49th St, (Henry Renner)....$720

52D ST, 130 West, store and front basement; Annie Bonner to Bernard Kelly, 320 East 19th St, 3 years from Dec. 1, 1916; attorneys, Fitch & Grant, 32 Nassau St....$1,200

LIS PENDENS.

Manhattan.

MARKET ST, 55; Madison St, 124 to 126½; Madison St, 151; Madison St, 154; Pike St, 42, and Madison St, 156; Pike St, 63 and 65; Pike Slip, 87; Madison Av, 2,003; 126th St, 153 East; 3d Av, 2,309 and 2,311; 3d Av, 2,333; Market St, 44, and East Broadway, 7, and Market St, 42; Helen R. Kahn against Louis J. Kahn et al., partition; attorney, S. B. Hamburger.

101ST ST, 136 East; Priscilla Van Wyck et al. against Isaac Silberberg et al., foreclosure of mortgage; attorneys, Cary & Carroll.

Bronx.

BOSTON ROAD, e s, 127.2 ft n of 177th St, 25x61.6; Henry S. Trenchard against H. C. Jackson Realty Co., Inc., et al., foreclosure of mortgage; attorneys, Clocke, Koch & Reidy.

JACKSON AV, w s, 100 ft s of 158th St, 76.4x74.9; Title Guarantee and Trust Co. against Alfred David Co. et al., action to impress lien; attorney, H. Swain.

LOT 26, part of, Block 4,749, Section 16, on tax map; Municipal Liens Co. against John J. Storms et al., action to foreclose transfer of tax lien; attorney, G. A. Moses.

LOT 52, Plot 123, Unionport; Municipal Liens Co. against Regent Realty Co. et al., action to foreclose transfer of tax lien; attorney, G. A. Moses.

LOT 730, map of Laconia Park; Municipal Liens Co. against Anna Licciardi et al., action to foreclose transfer of tax lien; attorney, G. A. Moses.

LOT 77, Block 2,871, Section 11, on tax map; City of New York against Louise Barker, action to foreclose tax lien; attorney, L. Hardy.

REAL ESTATE AT AUCTION.

Real Estate in All Its Branches.

Joseph P. Day

31 Nassau St., N. Y. Phone 744 Cort.

MANHATTAN—FOR SALE OR TO LET.

36-38 EAST 74TH ST.
40 Feet; Bargain, $85,000
Splendid Opportunity Remodel
PRIVATE RESIDENCE
WM. B. MAY & CO.
717 Fifth Ave., Sole Agents

BROOKLYN—FOR SALE OR TO LET.

HOUSE-HUNTING?
Send for list of modern brick homes, 6 to 10 Rooms, for sale on rent money terms.
ALCO BUILDING CO.,
2176 66th St., Brooklyn.

WESTCHESTER—FOR SALE OR TO LET

Pelham Manor
For sale, to settle an estate, a very choice building site corner Washington Ave. & Peace St., 150x200—a bargain.
Wm. H. Whiting & Co.,
41 Park Row, New York.

SPECIALISTS IN
WESTCHESTER AND NEARBY CONNECTICUT PROPERTIES.
INSURANCE—MONEY TO LOAN ON BOND AND MORTGAGE.
Fish & Marvin 527 5TH AV.

UNUSUAL BARGAIN
COLONIAL DWELLING
14 ROOMS, 4 BATHS; 5 ACRES.
Very attractive home; magnificent views; excellent neighborhood; near country club; 40 minutes from Grand Central; photos, further particulars.
FOX REALTY COMPANY
51 East 42d St.

SHORE ACRES
ON THE SOUND
At Mamaroneck, Westchester County. Building Plot, 75x150, $1,980; will finance building operation.
MEIGHAN & MAGILL,
50 East 42d St Tel. Murray Hill—3498.

EXCEPTIONAL OPPORTUNITY
FOR SALE OR RENT, New Colonial House, nine rooms, two baths, open fireplaces, sleeping porches, garage, large plot, 30 minutes out on Harlem Division; near station and school; unusually attractive and restricted community; apply to owner, H. E. WILSON, St. George Hotel, Brooklyn.

COUNTRY HOMES, FARMS at KATONAH, BEDFORD, MT. KISCO, WHITE PLAINS, SCARSDALE, HARTSDALE, at prices below their cost and present worth; also furnished and unfurnished RENTALS along Harlem R.R.
Reed, Clark & Lee Co., Inc.
WHITE PLAINS, N. Y.
Depot Plaza. Tel. 1516 W. P.

LONG ISLAND—FOR SALE OR TO LET.

WONDERFUL BARGAIN
22 lots, 45,000 sq. ft., at $12.50 per lot; will sell all for $275; all you need is $25 cash, balance $3 per month. The property is high and dry; short walk to station and river; boating, bathing, and fishing near by; excellent soil for fruit, berries, and vegetables; splendid climate for poultry raising; plenty of work on nearby millionaires' estates. Why live in crowded city when you can enjoy and own your own home in good, healthy country for less money than you pay rent? Call or write for free tickets to inspect this property. B. Fisher, 243 West 34th St., N. Y. City.

EAST RIVER WATER FRONT
Nine acres in Astoria, opposite 110th Street, Manhattan; near express station on dual subway system; five-cent fare to all parts of the city; 13 minutes from Grand Central subway station. Ideal location for an institution or a large building operation. Can sell now at a bargain.
Brokers protected.
WILLIAM D. BLOODGOOD & CO., Inc.
Bridge Plaza, Long Island City.

$20 LOTS
Thriving town, near depot and main road to New York City, high and healthy, best location for investment or homesite; guaranteed title. Call or write for free tickets.
$5 Down—$1 Monthly.
B. SEYMAN, 105 FLATBUSH AV., B'KLYN.

SMALL FARM
House, 6 rooms, needs repairs; chicken houses, &c.; excellent soil; high elevation; greatest poultry country; big markets nearby; town of 7,000; plenty of work, bank, stores, schools; hour out; only $100 cash necessary; pay off balance $12 per month; wonderful chance to buy cheap, and start poultry business with small capital; call or write for free railroad pass. B. Thomas, 243 West 34th St., New York City.

MODERN COTTAGE
Excellent neighborhood; 6 rooms, bath, and all improvements; verandas front and side; full cellar; hot-water heat, gas, elect.; large lawn, sidewalk, &c.; owner cannot occupy; great bargain for $4,500; will take $400 cash, balance small monthly payments. B., Owner, 243 West 34th St., N. Y. City.

Water Front Farm Bargain
Fine 145-acre farm, 1,200 feet frontage Long Island Sound; beach, bluff, views; fertile, mostly cultivated, orchard, double highway frontage; excellent surroundings; $150 acre.
HARVEY B. NEWINS,
WOOLWORTH BUILDING, NEW YORK.

KENSINGTON, GREAT NECK.
A desirable home of Italian Architecture with all modern improvements. Grounds well laid out. Price $16,000; easy payments. For further particulars address Mrs. Charles Wallace, Great Neck Station, L. I. Telephone 65M—Great Neck.

FORCED TO SELL
Modern home, 7 rooms, bath; 30 minutes from city; large plot for poultry and vegetables; $150 cash needed at once, balance same as rent. Hughes, Box 172 Times Downtown.

NEW YORK STATE—SALE OR LET.

Farms!
Send for map and information of the opportunities in Rockland and Orange Counties.
Howard Goldsmith, 110 West 34th St.

$2,000 ON VERY EASY TERMS
AND $4,000 FIRST MORTGAGE BUYS THIS
Artistic All Year Home Near Water
7 Rooms, Tiled Bath. Plot 111 by 150 Feet. Superb Views.
House is new and unusually well arranged; has tremendous living room, dining room, butler's pantry and kitchen on first floor; four large bedrooms, tiled bath; large veranda, open terraces and sleeping porch. Ice boating, skating, tobogganing, best of outdoor sports; select neighbors. Golf, Country Club near by.
F. B. WELLS, 170 Broadway, N. Y. Tel. 1521 Cortlandt.

Kew Gardens
Surrounding Kew Gardens Station.
15 Minutes from Herald Sq.
Via Penn. L. I. Electric Express Service
Artistic New Dwelling
11 rooms and 3 baths; first story hollow tile and stucco; second story shingle; roof of Spanish tile; very handsome residence. Reasonable price; convenient terms. Many other new Houses now ready for occupancy from $9,000 to $22,500. We offer also Villa Plots of exceptional beauty on reasonable terms.
Information on request from JOHN J. BRITTON, Marbridge Building, Broadway and 34th St., New York. Telephone Greeley 5250. Representative at Kew Gardens Office at Kew Gardens Station every day. Convenient trains for inspecting Kew Gardens leave Penn. Station, 33d St. and 7th Av., via L. I. R. R. WEEK DAYS—8:17, 9:00, 10:00, 10:24, 11:05 A. M.; 12:00 noon, 12:30, 12:52 (1:15 Saturday only), 1:26, 2:06, 3:00, 3:45, 4:07, 4:29, 5:00, 5:12, 5:33 P. M., &c. SUNDAYS—8:25, 9:05, 10:00, 11:16, 11:40 A. M.; 1:08, 1:56, 2:15, 3:05, 4:17, 4:51, 5:25 P. M., &c. Returning at frequent intervals.

TO LET FOR BUSINESS.

Lofts for Manufacturing
Six Lofts (about 11,500 net sq. ft. each) with light on four sides; to be rented together or separately. Possession before February 1st, 1917.
Susquehanna Building
18-22 W. 18th St.—23-27 W. 17th St.
5 elevators; high ceilings; unusual shipping facilities
Loton H. Slawson Company
Managing Agent
171 Madison Avenue, Tel. Murray Hill 3530

LIVE STEAM
Daylight Loft 100x100
100% Sprinkler Equipment
S.W. Cor. 101st St. & Columbus Ave.
Goodale, Perry & Dwight, Agents,
Gramercy 4410. 5 E. 23d.

15-19 E. 26th St.
10-14 E. 27th St.
Facing Madison Square
FOR RENT
5th and 6th floors, about 17,000 sq. ft. each, in this new, high-class, fireproof, sprinkled building. First-class tenants only desired. Satisfactory financial rating and references indispensable.
Chas. F. Noyes Co.
Phone 2000 John. 92 William St.

Passavant Building
440 4th Ave.
S. W. Corner 30th St.
New 16-Story Building.
OFFICES
—AND—
SHOWROOMS
STRICTLY FIREPROOF.
$750 to $1,950.
Unobstructed North Light.
Lowest Insurance Rate.
Automatic Sprinklers.
Complete Supervisory Service.
MOORE & WYCKOFF,
546 5TH AVE. 'Phone 1263 Bryant.
Corner 45th Street.

15 West 34th St.
OPPOSITE THE WALDORF HOTEL
3 LIGHT OFFICES
FIREPROOF BUILDINGS
MODERATE RENTS
Also large, light loft to sublet.
50x126.6—Rent reasonable.
APPLY ON PREMISES—ROOM 805.

LOFTS 50x100,
N. W. Corner BLEECKER & WOOSTER STS.
Modern Fireproof Bldg
Freight and passenger elevators; sprinkler system; all improvements; high ceilings, unusual lights; lofts to lease from Feb. 1 at $1,800 per annum. Apply Supt. on premises or your own broker.

FOR LEASE—VERY CHEAP
Entire building, 5-story, 20.10x80; Fourth Ave., near 32d St.; suitable for alteration; 20 years' lease.
VAN NORDEN & WILSON,
1 West 34th St. Tel. Greeley 949.

247-253 WEST 19TH STREET.
New subway station, 18th St. and 7th Av., modern lofts, 100% sprinkler system; fine light; rent reasonable.
Apply Superintendent, or Revel Realty & Securities Co., owner, 51 Chambers St. Phone 733 Worth. Or your own broker.

NEW JERSEY—FOR SALE OR TO LET.

Rent THEN Buy!

8 rooms; all year residence; centre hall; steam heat, gas, electricity; artistic A-1 finish; large plot on top of a ridge; one of the best residential towns of Jersey; 30 minutes out.
OWNER, P. O. Box 1041, N. Y. C.

NEW JERSEY—FOR SALE OR TO LET.

MONTCLAIR New Residence Plot 298 ft. deep. $18,000
Centre hall, large living room, extra large dining room, butler's pantry, tiled kitchen, 6 bedrooms, 3 tiled baths, sleeping porch, sun parlor, parquet floors throughout; large open fireplaces; exterior tapestry brick, tiled roof; every convenience.
Several Other New Houses, $6,500 to $12,000.
J. W. PLANSON, 179 Midland Av., Montclair.

APARTMENTS TO LET—Unfurnished.

MANHATTAN—West Side.

900 Riverside Drive
667 W. 161st—645 W. 160th.
NEW ELEVATOR APARTMENTS
7 Rooms, 2 Baths, $70
Inquire at 900 Riverside Drive.
Telephone 4657 Audubon.

The HILLCREST
Modern Elevator Apts.
8 Large, sunny rooms & 3 baths,
Rents $1,500 to $1,800
430 [illegible] ST

8 ROOMS & 3 BATHS, $2,000.
AMHERST
204 West 110th Street
Will Rent, Furnished, $2,750.
Apply on premises, or
BING & BING, 119 West 40th Street.

Skylight Studios
5 West 16th Street
Bachelor Apartments
$30 to $60

MANHATTAN—East Side.

2 ROOMS, BATH AND KITCHENETTE,
$57.50 to $72.50.
Furnished, $20 extra
WOOLSEY
141 East 44th St.
Satisfactory reference absolutely indispensable.
Renting Agent on Premises.
Apartments can be seen evenings.
BING & BING, 119 West 40th St.

BRONX.

HIGH-CLASS APARTMENTS
3-4-5-6 ROOMS
GRAND BOULEVARD AND CONCOURSE,
N. W. Cor. 192d St.
Exceedingly large, outside rooms facing Poe and St. James Park. Overlooking Grand Concourse.
All modern improvements.
Moderate rentals.
173D ST. REALTY CO., INC., BLDS.
WOLFSOHN & AUGUST,
Agent on Premises.
Phone Fordham 3323.

BEDFORD PARK
New Houses,
263 & 269 East 194th,
3 minutes from Fordham L Sta'n.
3 & 4 elegant rooms,
EVERY MODERN IMPROVEMENT,
$21 to $30.

RYER AVE., NR. 182D ST.
1 BLOCK EAST OF GRAND CONCOURSE.
3-4-5 attractive, large rooms, every modern, up-to-date improvement, phones, showers, hardwood floors, &c.
REASONABLE RENTS
AGENT ON PREMISES.

Times Building
Times Square
Elegant Small suites on 18th floor to rent. Also single rooms at prices ranging from $30 to $66 a month. Light on all sides and modern equipment for comfort of tenants. Suit any high-grade business or profession.
Renting Agent in Building—Room 406
Telephone 1000 Bryant.

Book of War Pictures.
Ten numbers of The New York Times Mid-Week Pictorial bound in book form. Sent by mail to any address on receipt of One Dollar. The New York Times, Times Square, New York.—Advt.

MORTGAGE LOANS.

Mortgage money, in any amount, at 4½%. E. A. Israel-R. M. De Leeuw Co., 35 Nassau.

REAL ESTATE.

FOR LEASE FOR LONG TERM.
Four-story and basement building, near 5th Av. and 38th St.; owner will improve for substantial tenant.
HORACE S. ELY & CO.,
489 5th Av., New York.

ALL KINDS of country and city property for sale and rent. Ask for particulars. Our list of property will interest you.
KNICKERBOCKER REALTY CO.,
161 West 34th.

RULAND & WHITING CO.
REAL ESTATE.
5 BEEKMAN ST. Tel. Cortland 1132
710 MADISON AV. Tel. Plaza 4951

ARNOLD, BYRNE & BAUMANN,
Real Estate and Mortgages. 115 Broadway.

Manhattan—For Sale.

"PROSPERITY,"
Our Middle Name, So,
MOVED.
KNICKERBOCKER REALTY CO.,
161 West 34th St.

Brooklyn—For Sale or To Let.

Watch for Sunday's ad. on Easy Housekeeping Homes on Crown St., bet. Bedford and Rogers Avs.; garage space free. Realty Associates, 162 Remsen St.

Queens—For Sale or To Let.

$40 per month, with small payment down, will put you in possession of very fine new six-room all-year home, equipped with steam heat, electric light, &c.; less than 30 minutes out; near waterfront; title guaranteed.
F. H. RICHMOND, 51 Chambers St.

A BARGAIN.—Fine new seven room home, steam heat, electric light; on large plot, within few minutes' walk of beautiful bathing beach; 30 minutes from New York; 54 trains daily; will make terms to suit. M. Smith, 51 Chambers St.

Beautiful lots at Little Neck Hills; high and healthful; near water and station; $400 each, easy monthly payments. Joseph P. Day, 31 Nassau St., New York City. Phone 744 Cortlandt.

Country home, 30 minutes out, all improved; owner cannot occupy; $17 month and small cash payment. Welch, Box 170 Times Downtown.

Westchester—For Sale or To Let.

At Larchmont.—Beautiful Dutch Colonial, seven rooms and tiled bath, steam heat, &c.; plot 75x100; surroundings excellent; eight minutes from station; toward water front; improvements; sewer, gas, &c. Larchmont, 40 West 32d St. Phone 9880 Madison Square.

LARCHMONT ON THE SOUND.
Homes according to your own ideas in residential section on terms like rent.
CHAS. FIELD GRIFFEN & CO.,
11 East 42d St., New York.

LEWIS B. PRESTON, (INC.)
Tel. 7475 Cortlandt. 165 Broadway.
SPECIALISTS IN COUNTRY ESTATES.
Send for our selected list of desirable places to live.

REAL BARGAINS
in River View manor; building plots and houses of all sizes, for sale or rent. Griffen, Prince & Ripley, 18 E. 41st St., N. Y. Hastings Homes Co., Hastings-on-Hudson, N. Y.

SCARSDALE, RENT FURNISHED
for the Winter, very reasonable; rent only to first class party; house contains 10 rooms and 3 baths; well furnished.
ANGELL & CO., SCARSDALE, N. Y.

SCARSDALE.
Bargain at Scarsdale—9 rooms—easy terms
GRIFFEN, PRINCE & RIPLEY,
18 East Forty-first Street,
New York City.

Suburban houses and country estates in Westchester Co., N. Y. George Howe, 527 5th Av.

Long Island—For Sale or To Let.

BEAUTIFULLY ATTRACTIVE
home; 7 rooms and tiled bath, living room, fireplace, conservatory; double floors, parquet; steam and electricity; high, picturesque surroundings in the country; only 30 minutes out from Penn. Station, also Brooklyn, Atlantic Av.; all windows and porches screened; Holland shades, &c.; complete; value $6,500; price $5,800. Briggs, Room 505, 200 Broadway, New York.

If you want a bargain in fine home, well kept, every improvement, on fine plot, with garden, easy commuting, where you can cut down living expenses and be independent, call or write me; price $2,800; little cash and $19 monthly to good party; can get $1,000 more in Spring. Bookkeeper, Room 434, 1,328 Broadway.

Fine old homestead among a lot of shade and fruit trees; elegant location; near water and beach; ground nicely laid out, hedge, &c.; makes a fine all-year home; will dispose of cheap to interested party for small cash payment and balance to suit. Dougherty, Box 176 Times Downtown.

Neponsit, the year-round residential community, 45 minutes from Manhattan or Brooklyn; lots $550 up; beach rights, get particulars. Neponsit Realty Co., Suite 509, 1 West 34th St., New York City.

FOR LOW COST, HIGH-GRADE BUNGALOWS AND HOME BUILDING PLOTS, VISIT BEAUTIFUL BRIGHTWATERS; BOOKLET 3 ON REQUEST. T. B. ACKERSON CO., 1 WEST 34TH ST., NEW YORK.

COZY LITTLE FARM, $1,850, with outbuildings, cultivated land, shade trees; town of 10,000, near New York; $100 down and $12 monthly. B. Brand, 105 Flatbush Av., Brooklyn.

$10 monthly for little farm; good house, outbuilding; plenty of ground for chicks, vegetables, &c.; right party can make nice living. If interested, write Farm, Box 135 Times Downtown.

$8 monthly buys my 3-acre farm for $750, complete; great country for poultry and truck farming. Call or write for information, B. Johnson, 105 Flatbush Av., B'klyn.

50-ACRE FARM RENT; 60 MILES, N. Y. Daniel Gerard, 1,270 B'way, (33d.) N. Y.

Connecticut—For Sale or To Let.

Sell or lease 7-acre poultry farm, beautiful New England village, 58 miles, N. Y.; laying, colony, and brooder houses; good local market; old colonial house, 10 rooms, 2 baths, steam heat, electric light. R. E. Barry, Room 23, 156 Broadway.

This office specializes in Connecticut inland and shorefront acreage, old houses with histories, big fireplaces, and Dutch ovens; also hilltops with fine views; just what you want may be here. John Crawford, 7 East 42d St., New York.

LEGAL NOTICES.

J. WILLET HALL & CO.—Notice of renewal of limited partnership by J. Willet Hall & Co.

The undersigned have this day subscribed, acknowledged and filed a certificate of renewal of limited partnership in the office of the Clerk of the County of New York, the substance of which is as follows:

The name of the firm is J. Willet Hall & Co. The principal place of business is in the County of New York. The general nature of the business intended to be transacted is that of brokerage, buying and selling on commission stocks, bonds, investment securities, and such other business as may be properly incidental thereto. The general partner is J. Willet Hall, residing at Great Neck, Nassau County, New York. The special partner is Charles E. Curtis, whose residence is New Haven, Connecticut, temporarily residing at No. 1109 Columbia Street, South Pasadena, California. Both of said partners are of full age. The amount of capital which the special partner contributed is $15,000. The said partnership begins on the 17th day of November, 1916, and ends on the 16th day of November, 1917.

Dated November 13, 1916.

J. WILLET HALL,
CHARLES E. CURTIS.

UNITED STATES DISTRICT COURT, Southern District of New York.—Notice is hereby given that on November 21, 1916, the Newtown Creek Towing Co. filed its petition praying limitation of liability as owner of the tug "Rambler" for damage or injury arising on November 20, 1916, from an explosion of the boiler of said tug; that the petitioner transferred its interest in said tug to James A. Fechtig, Jr., as Trustee, under an order entered November 21, 1916; that all persons claiming damages by reason of said accident are required to prove their claims before Alex. Gilchrist, Jr., Commissioner, at his office, U. S. Court and Post Office Building, Manhattan, New York, on or before March 5th, 1917, at 10:30 A. M., and that all persons having claims against said tug other than claims for damages caused by the explosion aforesaid appear before said Court at said time and place and make their allegations in that behalf; and that persons not so proving claims or making allegations will then be defaulted.

THOMAS D. McCARTHY, U. S. Marshal.

SUMMONSES.

SUPREME COURT, SUFFOLK COUNTY.—ALICE B. CODLING, plaintiff, against OTTO RAUSCHENBACH and MARIE P. M. RAUSCHENBACH, &c., and the unknown heirs, legatees, devisees of Walter Rauschenbach, if any, if living, defendants.

To the above named defendants:

You are hereby summoned to answer the complaint in this action, and serve a copy of your answer on the plaintiff's attorney within twenty days after service of this summons, exclusive of the day of service, and, in case of your failure to appear or answer, judgment will be taken against you by default for the relief demanded in the complaint.

Trial to be held in the County of Suffolk.

Dated this 28th day of September, 1916.

ERNEST W. TOOKER,
Plaintiff's Attorney, Office and P. O. Address, Riverhead, Suffolk County, N. Y.

To Otto Rauschenbach, Marie P. M. Rauschenbach, individually and as administratrix, &c., of Walter Rauschenbach, deceased, and the unknown heirs, legatees, devisees of Walter Rauschenbach, if any, if living.

The foregoing Summons is served upon you by publication pursuant to an order of the Hon. Walter H. Jaycox, dated November 20th, 1916, and filed with the Complaint, in the office of the Clerk of the County of Suffolk, at Riverhead, N. Y.

ERNEST W. TOOKER,
Plaintiff's Attorney, Riverhead, N. Y.

REAL ESTATE.

New Jersey—For Sale or To Let.

SEASHORE HOTEL OPPORTUNITY.
Hotel, Ocean Av., Ocean City, N. J.; 30 bedrooms, dining room seats 75; best location; highest reputation for 21 years; profitable investment. For particulars address L. F. Bomhoff, 321 Chambers St., Gloucester, N. J.

Montclair.—Residence 11 rooms, 2 baths, 7 bedrooms, big piazza, hot water heat, plot 100x190 ft; price $11,000, free and clear; will exchange. Frank Hughes-Taylor Company.

"How To Know the Farm to Buy." This booklet, containing valuable pointers on what to look out for when buying a farm, will be mailed free on request.
E. E. Slocum, 141 Broadway.

At Sacrifice.—Two acres; thirty-mile view; eight-room house; bath; modern improvements; barn, hennery, fruit; convenient; must sell. Stevens & Tetor, Ridgewood, N. J.

A Bargain.—$5,500; eight-room house and garage; house modern; has all conveniences; good transportation; full particulars. Owner, Room 516, 47 West 34th St.

BRAY & MACGEORGE, VINELAND, N. J. Write for our Vineland Farm Catalogue.

New York State—For Sale or to Let.

"How to Know the Farm to Buy." Booklet full of pointers mailed free.
E. E. Slocum, 141 Broadway.

Real Estate Wanted.

WE MAKE A SPECIALTY OF APARTMENT HOUSE MANAGEMENT. ALL OUR APARTMENTS ARE FULLY RENTED. WHY NOT CONSULT US?
HALL & BLOODGOOD,
542 5th Av. Vandt. 1732.

Buy country property right. Consult the FARM & ESTATE CLEARING HOUSE.
E. E. SLOCUM, INC., 141 Broadway.

Dairy and potato farms are profitable. BATSON FARM AGENCY, 489 Fifth Ave.

TO LET FOR BUSINESS.

BAKERY AND LUNCHROOM.
1,025 3d Av.; nice, large store, with fixtures free; three ovens; best location; newly decorated; will make rent so that any man can open up. I am in the office any morning from 9 to 9:30 or by appointment.

26-32 West 17th St.,
Sprinkler System, Low Insurance,
Large Store and Basement
Lofts, and Half Loft.
Estate of Philip Braender, 315 4th Av.

CORNER STORE and Basement,
14TH STREET AND 7TH AV.
New Subway Express Station at Corner.
E. S. WILLARD & CO.,
52 WILLIAM ST.

IDEAL SITE
FOR MANUFACTURING CONCERN.
Switch on main line railroad, 20 miles from New York City. Every inducement. Apply O. W. Messimer, 101 Park Av.

DESIRABLE OFFICES, $25 UP.
UNION BLDG., 33 UNION SQUARE WEST.
MODERN BUILDING; GOOD SERVICE
SPEAR & CO., AGTS., 840 BROADWAY

OFFICES — SUBLEASE BASIS.—Large and small, uptown and downtown; most prominent buildings. G. M. Pearson & Co., 120 Broadway. Phone 5664 Rector.

Rear of first floor, 1,500 square feet; excellent location, retail specialty business, men's wear, or shoes. 187 Broadway.

TWO large light rooms, suitable for dressmaker, hairdresser. 54 East 59th St.

HOUSES TO LET.

City—Furnished.

IF YOU want to rent your furnished house for three months or longer, send us full particulars at once. Slawson & Hobbs, 461 5th Av., corner 40th St.

City—Unfurnished.

AT REDUCED RENTS,
11 TO 14 ROOMS, 2 BATHS,
3, 4, and 5 stories, in best section of Harlem, near subway and "L" stations; some have front porches and lawns, electricity, parquet floors, &c.; suitable for high-class rooming houses; rents most reasonable.
ROBERT LEVERS, 376 LENOX AV.

54th St., 40 West.—Caretaker on premises. Apply to Wm. A. White & Sons, 46 Cedar St. Tel. John 5700.

Out of Town.

For Rent in Lawrence Park, Bronxville, N. Y.—A stucco house of nine rooms and 2 baths, furnished, at $125 per month, or unfurnished at $90 per month; immediate possession. The Residence Co., Bronxville, N. Y.

APARTMENTS TO LET.

Furnished—East Side.

19TH ST., 111 EAST.—Large, light studio room, bath; electricity, steam; reasonable; board.

APARTMENTS OF QUALITY. Everett M. Seixas Co., 507 5th Av. 4520 Murray Hill.

APARTMENTS, Attractively Furnished. THE FAL-CO., 505 5th Ave. Mur. Hill 4383.

Apartments, Handsomely Furnished. R. DE FLOREZ, 334 5th Av., 6981 Mad. Sq.

FURNISHED APARTMENTS,
East, West Side, $100 to $1,000 Monthly.
Choice localities; long, short leases.
CLARK REALTY COMPANY,
30 E. 42d St. Tel. Vanderbilt 1450.

HATFIELD HOUSE, 103 East 29th.—Two rooms, bath, all light; hotel service; meals optional.

HOTEL ST. LOUIS, 34 East 32d.—Sublet 3-room apartment, corner suite; all outside rooms; one block from subway.

Furnished—West Side.

47TH, 112 WEST.—High-class bachelor apartment; convenient to club district; 2 and 3 rooms, furnished, $85 to $100, including light and maid service, or unfurnished, $780 to $900 per year. Payson McL. Merrill Co., 9 East 44th St.

58TH.—Magnificent 11 rooms, 4 baths, 5 master bedrooms; entire floor, new building; handsome, artistic furnishings. Columbus 3974.

82D, 35 WEST.—Sunny, front, six-room apartment; bath; asking $175. Apt. 7A.

93D ST., 316 WEST.—Furnished apartment, six finely furnished rooms and bath; immediate possession; lease to October or will sublet and sell entire contents; no dealers; can be seen 10 to 12 o'clock. Danziger.

116TH, 404 WEST, (Broadway Subway.)—An unusual opportunity any one desiring refined home; four large outside housekeeping rooms. Mitchell.

FOR season or year—3 to 10 rooms, furnished; $75 to $600 monthly. Slawson & Hobbs, 162 West 72d St.

HIGH-CLASS furnished apartments to let; choice localities; all sizes. Exclusive Realty Co., 176 West 72d St. Phone 848 Columbus.

LUDINGTON HOTEL, 205 West 101st St., (Three Doors from Broadway.)—Strictly high class 6, 7, 8 large sunny rooms, bath; all night telephone, elevator, maid service.

RIVERSIDE DRIVE, 468, (cor. 119th.)—Most beautiful section on the Drive; 7 rooms, 2 baths; completely furnished. Manager.

RIVERSIDE DRIVE, (Nineties.)—Beautifully furnished corner apartment, 9 rooms, 2 baths; immediate possession. Tel. CLARK REALTY, Vanderbilt 1450.

SPECIALIST.—Furnished sublet apartments. J. Wickliffe Gray, 269 West 73d. Columbus 3974.

THE WILSONIA,
225, 227, 229 West 69th St., near Broadway.
3 rooms, bath, and kitchenette, $57.50 and up.
SPOTLESSLY FRESH AND CLEAN.
No questionable or objectionable tenants; phone, elevator service; maid service optional; near subway, "L," 5th Av. bus, street cars; references absolutely essential.

WEST END AV., 745, Near 97th St.—Large front and smaller room, kitchenette, $75. Phone 8098 Riverside.

Unfurnished—East Side.

1 AND 2 ROOMS AND BATH.
ELEVATOR AND FULL CLUB SERVICE.
414-416 MADISON AV., at 48th St.
RENTS, $720-$1,080.
Douglas L. Elliman & Co., on premises.

31ST, 39 East, Second Floor.—Three rooms, bathroom, and kitchen; electricity; hot water heat; hardwood floors; $65 per month, yearly.

34TH ST., 113 EAST.—Desirable front apartment, 2 large rooms and bath; rent $45. Folsom Bros., Inc., 127 East 34th.

49TH, 11 EAST.—Two and three room modern elevator apartment. Inquire Supt.

SECOND or third floor of 45 East 60th, just remodeled into kitchenette apartments; one on a floor; hardwood floors; electric lights; spendid for bachelor or light housekeeping. Phone 767 Plaza.

Unfurnished—West Side.

82D, 41 WEST.—Sublet 5 rooms in high-class fireproof building. Agent on premises; telephone 9129 Schuyler.

180TH ST., 660 WEST; 180TH ST., 661 WEST, (corner Broadway.)—Very high-class elevator apartment house, spacious rooms; 4 rooms, $40; 5 rooms, $42; 5 rooms sublet, $50. Inquire Supt.

HADDON HALL,
596 Riverside Drive.
South Corner 137th St.
7-8 Rooms, $1,100 and $1,300.
Mark Rafalsky & Co., 56 West 45th St.

HIGH-CLASS
elevator apartments; four, five, seven, eight; rent reasonable. 41 Convent Av.

IF YOU are looking for apartments of any size on the upper west side call on Paterno Brothers, 601 West 115th St., or telephone 1114 Morningside.

THREE unfurnished rooms, bath, $35; private house, West 30th; couple at business desired; references. Address L., 182 9th Av.

Bronx.

BEDFORD PARK-MOSHOLU ARMS APARTMENTS.
190th St., Briggs to Bainbridge Ave.
4-5-6 rooms, $27-$34-$42.
Class of tenants considered.

APARTMENTS WANTED.

Furnished.

A GENTLEMAN with wife and daughter wishes moderate-priced furnished housekeeping apartment located on East Side of Central Park or below 59th Street; apartment should include two master's bedrooms and quarters for three maid servants; wanted from about Jan. 4 to April 4. F 45 Times.

FURNISHED APARTMENT wanted from Jan. 1 to April 1; six to seven rooms and bath for family of two; below 59th St. preferred. William S. Kahnweiler, 17 Crestmount Road, Montclair, N. J.

WANTED—Furnished apartments, all sizes, in high-class buildings, east or west side, for clients desiring immediate and future possession. Loton H. Slawson Company, 171 Madison Av.

WANTED — Furnished apartment, 3 or 4 rooms, in high-class building, good location, east or west side; will pay $300 monthly. Kindly mail full details to Room 1,603, 171 Madison Av.

4 OR 5 ROOM APARTMENT, completely furnished, for gentleman and wife, for about six months; state location, price, &c.; references. Responsible, V 41 Times.

WANT for responsible client 6 rooms, 2 baths, unfurnished, 77th St. to 98th St., on or near West End Av. Send particulars to Slawson & Hobbs, 461 5th Av.

IF YOU want to rent your furnished apartment for three months, or longer, send us full particulars at once. Slawson & Hobbs, 461 5th Av., corner 40th St.

CLIENTS wanting furnished apartments three months, longer; $100-$500 monthly. Clark Realty, 30 E. 42d. Vanderbilt 1450.

WELL-FURNISHED APARTMENTS wanted for superior tenants. Send us particulars. Slawson & Hobbs, 162 West 72d St.

FURNISHED APARTMENT wanted, four, five rooms, three months; near subway. P 84 Times.

WILL rent small apartment, furnished, Astoria, Elmhurst, Steinway, or Long Island City, three or four months. P 83 Times.

APARTMENTS WANTED, furnished; high-class clientele. Mrs. Dingleman, Renting Specialist, 176 West 72d.

WANTED—Three furnished rooms and kitchenette, west side, 72d St. to 116th St. Samuel Post, 33 East 33d St.

APARTMENTS wanted, furnished; high-class clientele. R. De Florez, 334 5th Av.

Unfurnished.

FIVE or six rooms, bath, $1,200 to $1,400, west side, above 59th St., first-class neighborhood. V 24 Times.

WEST END AV., Between 80th-98th.—4 or 5 room apartment, from $40 to $50; good references. Olnick. Schuyler 8920.

FURNISHED ROOMS.

East Side.

MADISON AV., 220, (36th St.)—Attractive three rooms and bath, housekeeping suite, suitable for studio, furnished or unfurnished; furnished room, suitable for gentlemen; music allowed.

West Side.

6TH AV., 384, (near 23d.)—Room; men only; shower bath and telephone service; $4 week up. Hotel Hudsonia.

40TH, 66 WEST.—Large room, adjoining bath; opposite park; high class; bachelor; references.

58TH, 350 WEST.—Large, with private bath; medium; continuous hot running water; telephone.

61ST, 10 WEST.—Two adjoining rooms in handsome private apartment; elevator; all conveniences.

63D, 165 WEST.—Large room, bath and toilet; private family; reference necessary.

66TH, (Central Park West.)—Large room, facing Park; reasonable. Bartlett, Columbus 5962.

69TH, 116 WEST.—Excellently appointed connecting parlor and bedroom; private bath; telephone.

69TH, 143 WEST, (Broadway.)—Housekeeping suite, in charming apartment; southern exposure, telephone, electricity.

70TH, 117 WEST.—Comfortable, large room, private bath; small room; telephone; reference.

71ST, 314 WEST.—Attractive southern room, rear, one flight; tiled bathroom; breakfast optional.

72D, (subway.)—Large front room opposite bath; high-class apartment; business gentleman; references. Columbus 684. Apt. 1-C.

72D, 121 WEST.—LARGE FRONT ROOM; SOUTHERN EXPOSURE.

73D ST., 275 WEST.—Nicely furnished, well heated room; private bath and telephone.

74TH, 45 WEST.—Elegant furnished rooms to let; private house.

75TH, 3 WEST.—Near park, large, sunny rooms; continuous hot water; $5-$10.

76TH ST., 148 WEST.—Desirable large, sunny room; bath adjoining; electric light; telephone.

77TH, 136 WEST.—Desirable rooms adjoining bath; telephone, electricity, heat; private residence.

78TH, 221 WEST.—Large; southern exposure, three windows; steam, electricity; continuous hot water.

78TH, 214 WEST.—Parlor floor; 3 well furnished rooms, private bath; will divide.

80TH, 133 WEST.—Exceptionally well furnished, homelike, large room; electricity; reference.

81ST, 164 WEST.—Front room; private house; steam, phone; gentlemen; references; $6.

82D, 109 WEST.—Front room and front hall room, suitable two; all conveniences. Koenig.

86TH, 23 WEST.—Gentlemen accustomed comfort, quiet, fine private home; large room; tiled private bathroom; shower; breakfast if desired.

87TH ST., 312 WEST.—Elegantly furnished large and small front room; lavatory; bath, electricity. Phone Schuyler 9854.

88TH, 178 WEST.—Beautiful newly renovated rooms; electricity; parquet floor; kitchenette privilege.

91ST, 54 WEST.—Large rooms; private bath, $12; other rooms, $7-$9; electricity; telephone.

91ST, 64 WEST.—Handsomely furnished, large rooms; select house; shower baths; references.

92D, 46 WEST.—Newly renovated, beautifully furnished sunny room; private bath; with shower.

93D, (676 West End Av.)—Double room; two gentlemen; fine environment; electricity.

95TH, 165 WEST.—Large, small room; newly furnished; bathroom floor.

97TH, 145 WEST.—Private house; unusually attractive, well furnished room; gentlemen; $4.

98TH, 254 WEST.—Unusual Winter opportunity; suite or large room, bath; elegantly furnished; gentlemen or couple. Apt. 9.

104TH, 140 WEST.—An unusually large, handsomely furnished living room; three windows; connecting room; running water; elevator; electricity. Clifford.

107TH, 210 West, (Apt. 35.)—Double, sunny front room; high-class elevator apartment; refined, homelike environment; cleanliness prevailing; with or without board.

114TH, 419 WEST.—Light, airy, well furnished room to rent; gentlemen preferred.

118TH, 155 WEST.—Light, airy room; private house; refined Jewish family; two gentlemen.

118TH, 155 WEST.—Light, airy room; private house; refined Jewish family; two gentlemen.

121ST, 537 WEST.—Well furnished corner suite, single rooms, sunny; refined people. Apt. 51.

123D, 7 WEST.—Large front room, adjoining bath; suitable for two; heated.

124TH, 441 WEST, (Apt. 44.)—Large room; all conveniences; reasonable. Mayer.

142D, 605 WEST.—Newly furnished outside room; overlooking Drive; elevator apartment. Scott.

143D, 617 WEST.—Outside room; large, sunny; near Drive; elevator. F24.

180TH, 661 WEST.—Unusually large and attractively furnished room with two windows, $6; with kitchen privileges, $8. Deway, "Brocton."

CATHEDRAL PARKWAY, 112, (110th St.)—Business couple, Christians, offer gentleman large, cheerful room, facing grounds St. John Divine; high-grade, fireproof building; near bathroom; $7.50. Apartment 8I.

GLENWOOD ROAD, 2,024, Flatbush.—Will rent to refined gentleman, extremely large room in my beautiful residence, with breakfast; $12.50 per week. Telephone 106 Kenmore.

MANHATTAN AV., 80, (104th.)—Large, also small rooms; $3-$5. Nicholas.

ST. NICHOLAS AV., 285.—Comfortable room; modern apartment; no other roomers. Apt. 33.

WEST END AV., 674.—Owner's residence; large room; furnished, unfurnished; one gentleman.

ROOMS WANTED.

Furnished.

GRADUATE nurse wants room; small family; elevator apartment; permanent; telephone; kitchenette privileges; $14 to $16 monthly. P 82 Times.

YOUNG MAN wishes furnished room and light breakfast with private family; will pay $30 monthly, or will share apartment with congenial party. V 16 Times.

CLEAN, neat, single room, running water, by gentleman, above 96th St., west of Amsterdam; state price. V 31 Times.

BOARD WANTED.

A YOUNG LADY, French-Canadian, with best New York references, in the city for the Winter and Spring taking singing instructions, desires to live in a private house with a family of culture and refinement, where she can have wholesome food; the young lady has a most agreeable personality and will be a joy in any household; she is gifted with a voice of extraordinary promise; will pay $10 a week; desire location on west side in the 70ths or 80ths. Address Paresis, Box L 30 Times.

GENTLEMAN wants board and room with refined people; west side; $12. A 348 Times Downtown.

BOARDERS WANTED.

East Side.

31ST ST., 145 EAST, (Gramercy Park.)—Excellent table; private baths; steam heat; electricity; references.

West Side.

16TH, 20-22 WEST.—Large, small rooms, private bath; unexcelled board; telephone.

47TH, 43 WEST.—Nicely furnished rooms; table and service the best; every convenience; bath on each floor; table guests.

54TH, 54 WEST.—Rooms, with board; private baths; table guests; references.

56TH, 62 WEST.—Desirable rooms, with board; table guests; references.

73D, 302 WEST.—Large, well-heated room, with board for couple; references.

77TH, 301 WEST.—Elegant suite; rose velvet carpets; draperies match gray enameled furniture; bath; best home table; electricity.

78TH, 147 WEST.—Handsome front square room; other rooms; references exchanged.

78TH, 256 WEST.—An unusual house for unusual people at usual prices; one large, one small room.

79TH, 114-122 WEST, (Wide Parked Street.)—Unusual and attractive; large parlors; tea room and lounge; telephone; booklet; references.

80TH, 123 WEST.—THE GEORGIAN. Rooms, board, and general service are kept up to a high standard.

82D, 54 WEST.—Large and small connecting rooms; bath; excellent table; references.

82D, 124 WEST, (Graycourt.)—New, attractive, and modern; references; table guests; booklet.

83D, 9 WEST.—Suites, singly; furnished, unfurnished; appointment; select; modern improvements; board.

85TH, 130 WEST.—Large and small rooms, newly decorated; southern exposure; connecting baths; good home table; terms reasonable.

86TH ST., 134 WEST.—Large room; private bath; electricity; hot water; home cooking.

86TH, 164 WEST.—Select house; large, attractive rooms; (unexpected vacancy;) parlor dining.

86TH, 159 WEST.—Attractive rooms; dressing room; electricity; excellent table; Southern family.

89TH, 313 WEST.—Attractive, large room; electricity; excellent home cooking; references; table guests.

93D, 305 WEST.—Double room, de luxe; electricity; table guests. River 9095.

99TH, 306 WEST.—This lovely sunny elevator apartment offers home for one substantial business man. Telephone Mrs. Burns, 9114 Riverside.

106TH ST., 314 WEST.—Large room, with bath; private residence; service and surroundings unusual.

107TH, 210 WEST, Apt. 35.—Double, sunny, front room; high-class elevator apartment; refined, homelike environment; cleanliness prevailing; with or without board.

113TH, 525 WEST.—Table boarders wanted; private boarding house; excellent home cooking.

149TH, 544 WEST.—Nice, healthy location; The Audubon; few bright rooms; excellent board; very reasonable. Tel. 2157 Audubon.

Charming Winter Home of Highest Standard. 20 Min. Downtown N. Y. Fare 5c. 50 Cozy Rooms, Suites, Exquisitely Furnished. Excellent Chef and Service; Separate Tables. Abundance Sunlight, Sea Air, Quietness. Social Parlors, Smoking Room, Comforts. Weekly, $10-$15 per adult, with meals. THE EVELYN LODGE, ST. GEORGE, S. I. 71 CENTRAL AV. Tel. 379 Tompkinsville.

WEST END, 524, (86th.)—Suite, private bath; rooms; excellent table; references.

COUNTRY BOARD.

Westchester.

HIGHCLIFFE HALL HOTEL, Park Hill Yonkers.—Unexcelled home cooking, year 'round. W. E. Robinson. Phone 2161 Yonkers.

QUIET HOME for elderly lady or gentleman; room connecting or single. 90 Landscape Av. Tel. 300 Yonkers.

New Jersey.

THE MARLBOROUGH HOTEL, 45 North Arlington Av., East Orange, N. J. "30 Minutes from Broadway." I have two very desirable suites of parlor, bedroom, and private bath available at $25 and $30 per week, including board for two. Take Lackawanna at Hoboken, hotel one block from East Orange station; write for booklet. Phone Orange 1626. W. T. READE, Proprietor.

AUTOMOBILE EXCHANGE.

AGENCY FORD CARS. Complete line 1917 models, parts, accessories; free service; business autos, $425, complete; one ton, $500; 1½ tons, $700; installment payments, used cars, $100 up; new 1917 pleasure or business bodies. Open evenings. Lexington Av., corner 86th St. Telephone Lenox 4583. Send representative.

ATTENTION TO AUTOMOBILE BUYERS: Cadillac limousine; run less than 2,000 miles; cannot be told from new; price $1,500. 1916 Stutz tour.; make offer. 1916 Hudson Sedan, like new; make offer. Mercer 1915, with extra convertible Sedan top; reasonable offer accepted. STUTZ 1915 Bearcat, excellent condition; make offer. Chandler 1916 touring, like new; price $650. PACKARD 3-48, seven-passenger; reasonable offer accepted. Hudson 6-54, 7-passenger, elegant condition, $575. 1915 Paige-Detroit touring; price $450. MARMON limousine, electric starter, with extra touring body; price $475. WINTON limousine, fine condition; price $675. 1912 Packard 30 touring, seven-passenger; price $600. Several other cars at bargain prices. WILLIAMSBURG GARAGE, 161 Clymer St., near Williamsburg Bridge, Brooklyn. Open Sundays.

BENZ.—A 50 H. P. Benz Speedster; cost $3,500; painted white; 6 wire wheels; 6 new tires, complete equipment; powerful and speedy; no reasonable offer refused. Van Dyke, 1,700 Broadway, corner 54th St.

CADILLAC, 1914, BROUGHAM, wire wheels.
HUDSON 1916 SUPER-SIX LIMOUSINE.
HUDSON, 1916, SUPER-SIX SEDAN.
HUDSON, 1916, SUPER-SIX TOURING.
HUDSON, 1916, "6-40," LIMOUSINE.
SCRIPPS-BOOTH, 1916 ROADSTER.
HUDSON, 1915, "6-40" BROUGHAM.
HUDSON, 1915, "6-40" LIMOUSINE.
S. G. V., 1914, TOWN LANDAULETTE.
S. G. V., 1914, COUPE WIRE WHEELS.
TIME PAYMENTS TRADES CONSIDERED.
D. C. BURRELLE, 1,700 B'WAY, 3D FL.

CADILLAC 1916 ROADSTER.
STEARNS KNIGHT "8" Fleetwood Lim.
STUTZ 1917 BULLDOG SPECIAL.
WILLYS OVERLAND, Special Limousine.
MERCER RACEABOUT, Very Fast.
OLDSMOBILE "8," 1916, Special Roadster, with Cabriolet Top.
SCHOONMAKER & JACOD, THIRD FLOOR, 1,700 BROADWAY.

CADILLAC 1915, 8-cylinder runabout; beautiful condition; $975. Phone Owner, 7818 Main.

CADILLAC SEDAN, 1916; 7-passenger; special; used little; bargain. Roskam-Scott Co., 1,896 Broadway.

CHALMERS 1916.—Seven-passenger, touring car. Marmon N. Y. Co., 44 West 62d.

CHEVROLET.—1916 Baby Grand Chevrolet; fine condition; lots extras; $475. Goodlife, 119 West 42d St. Bryant 6920.

DAMILER-KNIGHT Landaulet Brougham.—$1,250 buys five-passenger; inside wire wheels; electric equipped; cost $7,250; time payments. Van Dyke, 1,700 Broadway. Open evenings and Sundays.

EXCEPTIONALLY FINE 5-passenger touring automobile; practically new; luxuriously equipped, including electric lights, self-starter, &c.; absolutely mechanically perfect; sacrifice immediately; $250; inspection, demonstration. 287 Morris Av., near 139th St.

Fine used cars taken in trade for Appersons, prices very reasonable. Dimond-Apperson Motor Co., Broadway at 61st St.

FOR SALE. 120 h. p. Isotta-Fraschini runabout; 16 overhead valves, wire wheels; absolutely perfect condition; price $3,500; demonstration by appointment. Apply G. H. Hutchins, Room 2,150 Woolworth Building.

HUDSON, 1916, small 6, 7-pass. touring automobile; has every necessary equipment; used private exclusively; A1 condition throughout; guaranteed; accept $625. 150 West 55th.

LIMOUSINE 1914 Chalmers; electrically equipped; condition guaranteed; beautiful appointments; offer accepted. Lexington, 1,840 Broadway, Columbus 1260.

LOZIER, 1915; light 7 passenger; $600; any car part payment. 2120 Main.

MARMON 1915.—Five-passenger, touring car. Marmon N. Y. Co., 44 West 62d.

MARMON 1916.—Model 34, like new. Marmon N. Y. Co., 44 West 62d.

MERCER RACEABOUT.—$850 buys Mercer raceabout; extras; guaranteed condition; time payments; trades considered. Van Dyke, 1,700 Broadway. Open evenings and Sundays.

MERCER 1915.—Roadster, like new. Marmon N. Y. Co., 44 West 62d.

OVERLAND 1916 sedan; also touring and runabout; bargains. Willys-Overland, Inc., Used Car Dept., Broadway, corner 50th St.

OWEN MAGNETIC special four-passenger roadster, like new. Marmon N. Y. Co., 44 West 62d.

PACKARD (1915) Limousine; 2-38; like new.
ROLLS-ROYCE (1913) Landaulet.
MARMON (1916) Club Roadster; like new.
LOCOMOBILE (1916) Limousine; 38 H. P.
F. TURNER, PHONE 608 GREELEY.

PACKARD, 1915, limousine car, 3x38, perfect condition, for sale. Doty-Demos Co., 37 West End Av.

PACKARD.—Twin six; perfect condition; many extras; sacrifice. J. A., Box 60, Room 1,301, 220 West 42d.

AUTOMOBILE EXCHANGE.

PACKARD 1914.—1-38 Limousine. Marmon N. Y. Co., 44 West 62d.

PACKARD 1916.—1-35 Phaeton, like new. Marmon N. Y. Co., 44 West 62d.

PACKARD, 1916, 1-25, 7-pass. touring.
Packard, 1916 1-25, 5-pass. touring.
Packard, 1916, 1-25, runabout.
Packard, 1916, 1-35, 7-pass. touring.
Packard, 1909, 30, 5-pass. close coupled touring.
Premier, 1912, 6-cyl. limousine.
Cadillac, 1914, 7-pass., limousine.
Cole, 1915, 7-pass. touring.
Cadillac, 1913, 7-pass. touring.
Pierce Arrow, 1911, 48, limousine, extra touring body, Westinghouse air springs.
Studebaker, Series 17, cabriolet, 3-pass.
Hudson, 1914, touring.
Columbia, 1912, 7-pass. touring.
PACKARD MOTOR CAR CO. OF N. Y., 359-361 Halsey St., Newark, N. J. Used Car Department. Phone Market 681.

PEERLESS CABRIOLET, 1916; ideal Summer and Winter car; electric self-starter, lights; cost $2,500; condition guaranteed; make offer. Mrs. Blair's car, 150 West 55th.

PIERCE LIMOUSINE, 1915, 48 horse; elegant condition. Roskam-Scott Co., 1,896 Broadway.

SELL YOUR CAR AT AUCTION; QUICK DECISIONS; SATISFACTORY RESULTS. VAN TASSEL & KEARNEY SALES RING, 130-132 EAST 13TH ST.

STEVENS-DURYEA roadster, 6 cylinder, special body; excellent condition; private garage, North Av. and North Broad St., Elizabeth, N. J. N. R. Leavitt.

WINTON, 1915, light six, overhauled and repainted; fully equipped, electric lights, self-starter; guaranteed. The Winton Co., Broadway, at 70th St.

WINTON, 1914, overhauled and repainted; fully equipped; guaranteed. The Winton Co., Broadway, at 70th St.

Motor Trucks.

TRUCKS.

USED TRUCKS AT THE RIGHT PRICES.
KOEHLER—One-ton truck, with express body; $850.
HEWITT—Three-ton truck; panel body; $550.
PACKARD—Three-ton; open body; $600.
KNOX—Three-ton chassis; $600.
PACKARD MOTOR CAR CO. OF N. Y., 359-361 Halsey St., Newark, N. J. Used Car Dept. Phone Market 681.

SAURER motor truck, five-ton, for sale; run 15 months; long-wheel base, large inclosed body; ideal for furniture, boxes, barrels, merchandise. Six-cylinder 7-passenger Stevens-Duryea limousine automobile; run 7,000 miles. Allen W. Owens, Centre and Holliday Sts., Baltimore, Md. Telephone.

TRUCKS. TRUCKS. TRUCKS. Various makes, styles, and capacities. We also buy and rent. LAWRENCE MOTOR SALES CORP., 136 West 52d St. Phone Circle 190-191.

Automobiles for Rent.

AUTOCARS, FORDS and other delivery cars to hire by day, week, month, or year. S. & S. Auto Renting Co., 438 West 18th St. 'Phone Chelsea 2198.

BENZ.—Luxurious Benz limousine, 50 H. P., Westinghouse springs; for rent monthly; reasonable. Riverside 9224. Keister, 157 West 80th St.

PACKARD.—For rental, elegant 6-cylinder Packard limousine; monthly rate; service guaranteed; exceptional car, beautifully fitted for town or country. Hotchkiss Company, 20 West 60th St. Phone 1309-10159 Col.

PACKARD sixes and twin sixes to hire; hour, day, week, trip; superior service; sensible rates. C. M. & G. V. Williamson, 204 West 43d St. Phones 4219-3530 Bryant.

PACKARD limousine; lowest rate; expert chauffeur. Phone Academy 408. Office, 2,758 Broadway.

PACKARD limousine, $75 weekly, $3 hour; careful private service. Gifford, 9021 Columbus.

PALACE AUTO RENTING, 1,538 Broadway. Bryant 3421. Automobiles to rent for all occasions by hour, day, week, month; special rates shopping, theatre; high references.

PIERCE-ARROW limousine to rent; fine condition. Schuyler 1160-Columbus 2239. Micka.

RENAULT LANDAULET.—Smart appearance; mechanical condition perfect; newly painted; monthly. Brooks, Phone Rhinelander 9960.

WEEKLY RENTAL.—Late Packard limousine: Westinghouse springs; owner drives; reasonable. 615 Circle.

Automobiles Wanted.

WILL EXCHANGE $1,250 new player piano, with music cabinet, sixty rolls of good music, bench, and cover for good 1916 limousine or sedan. O K. L. C., 151 Times Downtown.

Automobile Supplies.

TIMKEN—BEARINGS—HYATT. New Departure Service Sta. The Gwilliam Co., 253 W. 58th St., (at B'way.) Tel. 8356 Col.

A1 TIRES.—Save 25% to 50%; tubes, 40% to 50% discount; sundries at big cut in prices. Jandorf, 1,761 Broadway.

Automobile Storage.

DEAD STORAGE automobiles, $5 per month. West Side Storage Warehouse, 310 West 143d St., near 8th Av.

BROOKS-OSTRUK CO., 250 West 54th St.—Autos and bodies stored; reasonable charges.

Automobile Instruction.

Auto School. WEST SIDE Y. M. C. A., 302 W. 57th St.—Largest and best school in the U. S. Send for booklet and pass to school. Telephone Columbus 7920. Spec. classes for ladies.

STEWART AUTOMOBILE SCHOOL. Booklet explains WHY our course is BEST. Inspect our plant and be convinced. 225 W. 57th St. Ladies' Classes.

SITUATIONS WANTED—Female.

BOOKKEEPER-CASHIER, EXPERIENCED, KNOWLEDGE OF STENOGRAPHY, TYPIST, CONTROLLING ACCOUNTS; THOROUGHLY CAPABLE OF TAKING FULL CHARGE; EXCELLENT REFERENCES; $20. V 13 TIMES.

BOOKKEEPER.—Double entry, controlling accounts, financial statements; knowledge of accounting; ten years' experience. G 380 Times Downtown.

BOOKKEEPER, EXPERT, CAPABLE taking entire charge; references; $18. G 382 Times Downtown.

BOOKKEEPER.—Thoroughly competent, modern methods, accurate and rapid figurer, $14. G 399 Times Downtown.

BOOKKEEPER, assistant clerical worker; accurate figurer; neat appearance; $9-$10. G 400 Times Downtown.

COOK, competent, wishes position immediately, $40 to $45; references. Address Braverton, 138 East 79th.

COOK, German, wishes position; city or country. B. M., 306 East 57th.

COMPANION.—Sensible young woman would act as companion, assist in management of home; fond outdoor sports. V 25 Times.

GOVERNESS, young, desires position; teaches English and German; takes entire charge; highest references as to character and ability; country preferred. B. H., 160 East 37th St.

HOUSEKEEPER.—Refined, 10 years' successful and business experience this country and Continent of Europe; complete control, seeks suitable proposition or one capable development and offering returns commensurate services. Box 264 Times, 2 Rector St.

HOUSEKEEPER, COMPANION.—Cultivated young woman of 30, accustomed to looking after own home; fine cook, executive, speaking French, wants position as managing housekeeper, companion or governess. G 383 Times Downtown.

OFFICE ASSISTANT.—Knowledge of bookkeeping; 2 years' experience; best references. G 388 Times Downtown.

OFFICE MANAGER OR SECRETARY. Young widow desires position as office manager or secretary; must have good salary. Address Z 351 Times Annex.

STENOGRAPHER - SECRETARY, confidential assistant; high school graduate; neat personality; six years' stock brokerage, mechanical experience; familiar office details, $18; good references. G 212 Times Downtown.

STENOGRAPHER, (23;) high school graduate; good correspondent; 5 years technical experience; knowledge bookkeeping; good penmanship; excellent speller; accurate, rapid; references; $15. G 229 Times Downtown.

STENOGRAPHER, (21,) Christian, clean-cut, exceptionally neat appearing; 4 years' brokerage mechanical experience; operate switchboard, standard machines; $12; excellent credentials. F 382 Times Downtown.

STENOGRAPHER - SECRETARY.—Long, practical experience; familiar with various lines; good business training; capable assuming responsibilities; $15. G 340 Times Downtown.

STENOGRAPHER.—Exceptional, energetic; broad experience steel, banking, export, technical, &c.; desires position. K., care Overbaugh, 411 Manhattan Av.

SECRETARY.—Young lady, trained in first-class secretarial school, desires position with reliable firm; willing to demonstrate ability. L. R., 37 East 58th. Phone Plaza 2994.

STENOGRAPHER.—Six years' experience; refined; familiar secretarial duties; good address, excellent references; $18. H 208 Times Downtown.

STENOGRAPHER.—Clean cut, prepossessing; 3 years' experience; quick comprehension, good speller, absolutely reliable; $10; reference. G 236 Times Downtown.

STENOGRAPHER and secretary, educated, familiar office details; operates any machine; unquestionable references; $20. H 207 Times Downtown.

STENOGRAPHER.—Capable, willing, neat appearance, intelligent worker; thoroughly experienced, $10. G 395 Times Downtown.

STENOGRAPHER.—Expert executive ability, judgment exceptional, grammatical knowledge; salary $20. Bryant 4238.

SITUATIONS WANTED—Female.

STENOGRAPHER.—Thoroughly experienced; good business training; accustomed to responsibilities; $15. G 348 Times Downtown.

STENOGRAPHER, CORRESPONDENT.—Can take rapid dictation or handle correspondence personally. G 389 Times Downtown.

STENOGRAPHER, Typewriter, Office Executive, Secretarial work; exceptional ability, personality, integrity. P 46 Times.

STENOGRAPHER.—Thoroughly experienced; familiar general office work; neat appearance, $12. G 339 Times Downtown.

STENOGRAPHER.—Capable, willing worker; experienced; can furnish references; $12. Address G 390 Times Downtown.

STENOGRAPHER.—Neat, capable, willing; beginner; downtown position preferred; $7-$8. G 345 Times Downtown.

STENOGRAPHER.—Four years' practical experience; rapid worker; references; $12. G 357 Times Downtown.

TYPIST.—Experienced typist wants home work, legal, literary, scenarios. Typist, 79 Hamilton Place.

VISITING GOVERNESS, Parisienne, college graduate; French, German, English; kindergartner; pianist. 2,726 Broadway.

YOUNG LADY, refined, educated, suddenly deprived of means, desires position as social secretary or as companion for lady. Y 233 Times Annex.

SITUATIONS WANTED—Male.

ACCOUNTANT, bookkeeper, and general manager, possessing executive ability, desires position with good house; at present employed with wholesale grocery concern operating 2,000 accounts, wishes to make change where hard work and ability is appreciated. T 186 Times.

ACCOUNTANT.—Experienced, all lines; books opened, closed, disentangled, audited; systems installed; special arrangements firms or corporations not employing bookkeepers; $2.50 weekly. Accountant, 35 Nassau St., Room 1,303. Telephone Cortlandt 7958.

ACCOUNTANT.—Installs simplified systems, stopping leaks, giving daily statements of information required to intelligently develop business; uncertainty eliminated; business run like a bank. Fleming, 30 East 42d St. Phone Vanderbilt 6272.

ACCOUNTANTS' EXPERT.—Install simple and complete systems, straighten tangled books, prepare financial statements, show costs, expenses, profits; charges reasonable. Commercial, 71 Wall. Hanover 7194.

ACCOUNTANT, senior, 1½ years with C. P. A., good education, desires position with C. P. A., experienced monthly audits, monthly statements, closing books, and final statements. G 377 Times Downtown.

ACCOUNTANT.—Trial balances and audits $5 monthly upward; books opened, closed, systematized; investigations, profit and loss statements, corporation work. Friedlander, 19 Cedar St. Telephone John 5656.

ACCOUNTANT.—Expert; monthly audits, investigations, financial statements; reliable personal service; terms reasonable. Kramer, 277 Broadway. Telephone Worth 17.

ASSISTANT BOOKKEEPER—Thoroughly competent; educated; good address; highest references. H 210 Times Downtown.

ATTORNEY. Admitted ten years; has been collection manager of large mercantile establishment; executive ability; best references. V 56 Times.

BOOKKEEPER, (24,) efficient, thoroughly competent, desires position with growing concern; reference A1; bond furnished; also third degree Mason; salary secondary; location immaterial. G 379 Times Downtown.

BOOKKEEPER, thoroughly experienced, drilled in up-to-date methods in accountancy, desires an engagement for evening work. V 39 Times.

BOOKKEEPER, 22, high school, also business school graduate, energetic, capable, wishes position offering a future. V 28 Times.

BOOKKEEPER, 27; excellent ability; correspondent, executive; thoroughly capable, reliable, trustworthy. G 296 Times Downtown.

BOOKKEEPER.—Thoroughly competent, reliable; university training; financial statements; excellent references. P 7 Times.

BOOKKEEPER, 26, 8 years' experience, desires position; excellent penmanship; references. G 343 Times Downtown.

BOOKKEEPER, credit man, office manager; eight years' manufacturing experience; references. P 62 Times.

BOOKKEEPER.—Thoroughly competent double entry, clean-cut, refined American; $15. H 211 Times Downtown.

CANADIAN SALESMAN open for a line of popular priced silk waists; strictly commission basis; will guarantee samples. J. J., 217 Times Downtown.

CHAUFFEUR.—Young Frenchman wishes position, private family; speaks Spanish and English; good mechanic; Paris, Havana, and New York experience, (7 years.) Hevares, 277 West 36th.

CHAUFFEUR, with many years' experience, wants good position; references. Write W. S. Kelly, care Society Professional Automobile Engineers, 1,947 Broadway. Phone Columbus 4056.

CHAUFFEUR.—Swedish, married, no family; long experience private families; last cars driven Pierce, Packard, Cadillac; excellent references; city, country. William Streyffert, 145 East 56th.

CHAUFFEUR.—English; seven years' experience on high-class cars; thoroughly competent; highest testimonials; willing go anywhere. V 40 Times.

CHAUFFEUR.—High-class man, American, (32,) single; thorough driver and mechanic; at present employed; good reasons for seeking a change. O. R. O., 886 9th Av.

CHAUFFEUR, machinist, eight years' big private cars, six years' factory experience, fine references, seeks private engagement at once. Y. Walter, 571 Carlton Av., Brooklyn.

CHAUFFEUR, 15 years' experience foreign and American cars; excellent references. Hogan, 119 East 86th. Lenox 1058.

CHAUFFEUR.—Japanese, mechanic; seven years' experience; good recommendation from present employer. Y., 23 West 60th.

CHAUFFEUR, married, 14 years' experience foreign, American cars; A1 references. P 81 Times.

CHAUFFEUR.—Good mechanic, repair and drive any car; references. Tel. 2745 Lenox.

CHAUFFEUR, Swede, permanent position; city reference. Johnson, 773 Lexington Av.

CLERK.—A gentleman, middle aged, desires a clerkship in an office where his general business experience would be acceptable. Address A 240 Times Downtown.

COLUMBIA GRADUATE, (Chinese,) wants position in Oriental importing company. T. M. Huang, 324 West 58th.

COLLECTOR wishes position; knowledge of bookkeeping, detail work; A1 references. P 91 Times.

CONFIDENTIAL SECRETARY. Attorney, (32,) former court stenographer; executive ability, initiative, and tactful; best references. V 35 Times.

CORRESPONDENT.—Sales letter writer, stenographer, executive-selling ability; "unusual" business-educational training; hustler; permanent with future. P 77 Times.

EXPORT MANAGER, intelligent organizer, with valuable connections in Europe, proficient in German, Italian, French, presently employed, seeks connection with reputable concern. Address Wenk, 1,219 Wheeler Av., Bronx.

EXECUTIVE AND MANAGER, HIGH GRADE, SEEKS PERMANENT CONNECTION; MARRIED, 35 YEARS OLD; GOOD ACCOUNTANT, CAPABLE ORGANIZER; PROVEN ABILITY; HIGHEST INTEGRITY; EXCEPTIONAL REFERENCES. G 387 TIMES DOWNTOWN.

MANAGER or Superintendent.—Aggressive, capable executive; large experience in all classes of woodwork; can produce economically; highest references. V 33 Times.

MANAGER or steward, (40,) hotel, club, restaurant; close buyer; hustler. Phone St. Nicholas 9848. Henry, 720 West 181st.

MIDDLE-AGED MAN, thoroughly reliable, knows localities and conditions in all parts of city; best of reference; 25 years' experience as investigator. V 27 Times.

OFFICE WORK.—Young man, (21;) Christian; $12-$14; best references. G 376 Times Downtown.

PAINT SALESMAN, Eastern territory, would consider change for 1917. E. A., Times Harlem.

PRACTICAL ENGINEER, excellent testimonials, considerable experience in shipbuilding and engineering, good draftsman, is at liberty for engagement. G 386 Times Downtown.

PRINTERS, STATIONERS, ATTENTION! Do you need a man with 10 years' experience in the loose-leaf manifolding and printing business? Capable of taking full charge of a department; good estimator and salesman; hard worker; will make good; have some good trade. Box G 346 Times Downtown.

PRIVATE SECRETARY, 23, can drive car, experienced, willing to travel. P 79 Times.

PUBLICITY MANAGER, or secretary, to corporation head; fifteen years' experience in newspaper work, with intimate knowledge on writing and placing high-grade publicity matter. C 288 Times Annex.

RESPONSIBLE, TECHNICALLY TRAINED MAN SEEKS CONNECTION; HIGHLY CAPABLE. ADDRESS Z 353 TIMES ANNEX.

SALES ENGINEER.—Mechanical engineer, experienced estimator, superintendent, contract agent, sub-contract work, desires broader opportunity; present employed. V 29 Times.

SALES MANAGER, now employed, would connect with responsible company where opportunity for expansion is greater than present prospects; outline proposition in first letter. G 394 Times Downtown.

SALESMAN.—A college man, 40 years old, who has an unusually broad acquaintance and 15 years' railroad experience, desires to locate with a high-class house selling securities. G 396 Times Downtown.

SALESMAN.—Experienced cotton goods, silk, Swiss embroidery, calling on cutting-up and retail trade; large acquaintance. G 401 Times Downtown.

SECRETARY.—Thoroughly experienced; expert stenographer; college education; tactful, agreeable personality. P 67 Times.

SITUATIONS WANTED—Male.

SECRETARY to Executive.—French, Spanish, English stenographs; translates Italian, Portuguese; traveled extensively; valuable experience; well educated. G 398 Times Downtown.

STENOGRAPHER, (20,) experienced in engineering and manufacturing; also purchasing; salary $18. G. Lawrence, 576 39th St., Brooklyn, N. Y.

STENOGRAPHER-TYPEWRITER desires position; also thoroughly experienced all office work. A 242 Times Downtown.

STENOGRAPHER, first-class, thoroughly experienced, exceptionally competent, wishes position. Howard, Riverside 7910.

STENOGRAPHER, (27,) experienced, rapid, accurate, desires position; best references. G 372 Times Downtown.

YOUNG MAN, 28, capable, five years' legal training, desires connection with mercantile establishment where he can use initiative. A 235 Times Downtown.

YOUNG MAN, 24, stenographer, correspondent, clerk, six years' railroad experience, desires position at anything. G 392 Times Downtown.

YOUNG MAN with manufacturing furrier ninth year, knows business thoroughly, would like to change position. Y. M., 1,364 Broadway.

YOUNG MAN, (20,) desires clerical position where brains and strict honesty are essential; references. C C 297 Times Downtown.

YOUNG MAN, 19, honest, clean-cut, possesses sales ability, wishes position with progressive concern. M. G., 165 E. 67th St.

YOUNG MAN, (18,) high school education, desires position reliable concern; outdoor if possible. G 381 Times Downtown.

YOUNG MAN, (25;) Christian; 7 years' office experience; good references; moderate salary. G 375 Times Downtown.

Employment Agencies.

YOU NEED A CHAUFFEUR? Phone Col. 1495 or 1496. Blue List Chauffeurs' Agency, Inc., U. S. Rubber Bldg., 1,790 B'way.

HELP WANTED—Female.

ABRAHAM & STRAUS, FULTON STREET, BROOKLYN.

SALESWOMEN.—We need saleswomen for our muslin underwear, housefurnishings, toilet articles, umbrellas, linen, silverware, candy, shirtwaist, leather goods, jewelry, glove, toy, stationery, and handkerchief departments. Apply to Superintendent.

ALSO

PARCEL WRAPPERS.—We require a number of bright girls to wrap parcels, and in various other capacities. Apply to Superintendent, Department of Wrapping, Subway Floor, Central Building.

BOOKKEEPER—COMPETENT TO TAKE FULL CHARGE OF SET OF BOOKS; STATE QUALIFICATIONS, SALARY &C. T 212 TIMES DOWNTOWN.

CASHIER, stenographer, or typist wanted, experienced; permanent position; good pay to right party. P 88 Times.

COOK and houseworker; small family; 30 miles from New York; wages $25. Call between 10 and 12, Thursday, Apt. 7-A, 129 East 86th.

COUPLE wanted, butler and cook, for country; 1 hour from New York. Please write K 163 Times, or phone Larchmont 84.

DEMONSTRATORS.—Experienced woman demonstrators; liberal salary and commission. Apply A. C. Gilbert Co., 221 4th Av., 8 to 12 Thursday.

DESIGNER WANTED BY THE LARGEST CHILDREN'S HOUSE IN THE CITY; THOROUGHLY EXPERIENCED IN CHILDREN'S WASH DRESSES. APPLY H. LINSK & CO., 1,182 BROADWAY.

ENTRY and bill clerk wanted by importing house, quick and correct at figures; city references required. Address in own handwriting, Madison Avenue, V 17 Times.

EXECUTIVE WOMAN, (over 30,) to train for position requiring tact and ability; previous business experience not essential; must furnish good references; salary. Room 711, 110 West 34th St.

GIRL for general housework; small family, big pay, nice room. Apartment 2d floor west, 841 West End Av.

GIRL for general housework, three adults. Dublon, 164 East 56th St.

HOUSEKEEPER.—Capable woman as working housekeeper in small family where mistress is unable to direct. Apply Mrs. J. A. Bell, 17 Woodland Place, White Plains, N. Y., or J. A. Bell, 928 Broadway, City.

JAMES McCREERY & CO. WEST 34TH STREET require the services of experienced saleswomen in the following departments:

Art Goods,
Ribbons,
Gloves,
Neckwear,
Toys,
Leather Goods,
Perfumery,
Handkerchiefs,
Cut Glass,
China,
Lamps,
Sweaters.

Apply between 9 and 11 A. M., Sup't's Office, 35th Street. (Employes') Entrance.

MATRON, white, take charge of ladies' retiring room, railroad station; attend passengers and sell toilet articles; state age, experience, references, and salary expected. T 207 Times Downtown.

NURSES—Applicants for two-year course in nursing given by Overlook Hospital. Apply Supt., Overlook Hospital, Summit, N. J.

OFFICE ASSISTANT who is a good typist; experienced with card files; must have a good handwriting; knowledge of bookkeeping desirable. Apply Friday morning, Room 916, 80 Maiden Lane.

OFFICE WORK.—Young woman with personality, refinement, and good following wanted at once; salary and commission; investigate; worth while. Call between 9 and 10 A. M., 4 to 6 P. M., 500 Fifth Av., Room 105.

SALESPEOPLE to sell a much-needed household article to homes; something new and so useful as to arouse enthusiasm wherever presented; good commission paid to good representatives. The D. & H. Co., 140 West 38th St.

SALESLADY, experienced on fountain pens, to take charge of that department in large retail stationery store. Goldsmith Bros., 77 Nassau St.

SALESLADY wanted by high-grade retail grocery house; an experienced candy saleslady; state experience; salary $10 to start. P 86 Times.

SALESLADIES—$1.50 day as extras on Saturdays. Weisbecker, 268-270 West 125th St.

STENOGRAPHER, &c.—Editor of leading weekly wants experienced stenographer and private secretary; must be thoroughly competent to take editorials and able to transcribe her notes with speed; permanent position, with good salary. L 33 Times.

STENOGRAPHER, experienced, competent, neat appearance, capable of taking very rapid editorial dictation, and able to transcribe quickly on Smith & Brothers' machine; only those with real ability; good salary. L 32 Times.

STENOGRAPHER with knowledge of bookkeeping; bright girl; must be efficient; salary $15; state experience and reference to L 36 Times.

STENOGRAPHER.—Excellent opportunity offered to bright girl possessing executive ability. L 35 Times.

TYPIST.—Must be familiar with Hungarian language; permanent position. Apply to M. E. Smith, 325 Broadway.

TYPIST only; neat, capable, rapid girl, good advancement, $10. Address H 204 Times Downtown.

TYPIST, rapid, for addressing envelopes; good pay. 50 East 42d, Room 511.

WASHWOMAN wanted, once a week; one with experience preferred. Write, stating particulars, wage per day, Z 354 Times Annex.

WOMAN traveling representative wanted to cover New England territory for large, long-established, high-grade corset manufacturer; individual between 25 and 35 years of age, with commercial traveling and retail merchandising experience preferred; unusual opportunity for right person; salary and commission; only applications containing complete information concerning applicant, including details of experience, &c., will receive consideration. L 26 Times.

YOUNG LADY to learn typewriting, office chemical exporter; excellent opportunity for advancement. Phone Rector 1114, or write H 205 Times Downtown.

Employment Agencies.

STENOGRAPHERS, typists, bookkeepers, office assistants, dictaphone operators, numerous vacancies; experienced and beginners. Doyle Agency, 154 Nassau and 39 East 42d, Room 15.

STENOGRAPHERS, bookkeepers, switchboard operators, typists, clericals; desirable positions. Van Tyn Agency, 1 West 34th.

TYPISTS, competent, one know algebra; stenographers, $12-$14; clerks. Credential Agency, 253 Broadway.

SHEPHERD AGENCY.—Help by month, week, or day. 6816 Morningside.

HELP WANTED—Female.

Employment Agencies.

DICTAPHONE OPERATOR.—Rapid; $15.
COMPTOMETER OPERATOR.—Excellent opportunity in banking house; $13.
LAW STENOGRAPHER.—Young; thorough legal experience; $18.
GERMAN-ENGLISH STENOGRAPHER.—Dictation in both languages; $18.
BOOKKEEPER AND STENOGRAPHER.—Handle double-entry books; $75 a month.
BOOKKEEPER.—Jersey City; experienced in double entry; $20.
STENOGRAPHER.—Vermont town; must be competent; $40 month and board.
Call between 9 and 1.
NATIONAL EMPLOYMENT EXCHANGE, 30 Church St., City.

Instruction.

SHORTHAND IN 30 DAYS.

SHORTHAND SUCCESS.—You can be a stenographer 30 days from now by learning Boyd Syl-lab-ic Shorthand. Why waste half a year when we can qualify you to write 100 words per minute in 30 days? Call or write for free trial lessons and catalogue. Moon's Schools, 587 West 181st St., 50 East 42d St., N. Y., and 214 Livingston St., Brooklyn.

$10

This week only, Day or Night, pays for Complete Course in STENOGRAPHY, TYPEWRITING, TELEGRAPHY; positions secured. Est. 1884. GAFFEY'S SCHOOL, 11 West 34th St.

FILING.—Instruction in day, evening, and correspondence courses; demand for graduates exceeds supply. N. Y. School of Filing, Singer Building.

HELP WANTED—Male.

ACCOUNTANT.—C. P. A., has opening for junior, about 22 to 25 years, for permanent staff; only graduates of accounting schools considered; state fully qualifications, experience, salary expected. G 293 Times Downtown.

A COMPETENT MANAGER wanted for a factory in Brazil operated by an English company; must have a good business experience and a thorough knowledge of the Portuguese language; a knowledge of engineering will be an advantage, but not essential. Address, giving full particulars as to experience and salary required, &c. Z 316 Times Annex.

ADVERTISING SOLICITOR.

A weekly publication having for its field various branches of commerce, industry and finance, has an opening for an experienced, successful advertising solicitor, who can measure up to these requirements.

Age, 25 to 35, college education preferred but not necessary.

He must have a winning personality, and yet be able to "stand punishment," and "come up smiling."

He must be sensible, a constructive thinker and talker with ability to plan and present a logical canvass, and withal must have indomitable energy.

The position offers splendid opportunities for the right man; strictly salary basis with a publishing corporation of good repute, amply financed.

Typewritten applications preferred, giving age, education, nationality and a complete record of employment.

All replies will be held strictly confidential. T 210 Times Downtown.

AMBITIOUS, energetic young man wanted in insurance office, offering a first-class business training and excellent opportunities for advancement; promotions and increases in salary made according to ability; salary to commence $6. Reply, stating age, education, and reference, Box 265 Times, 2 Rector St.

ANGLESMITHS wanted at $4 to $2.48 per diem. For further information address Labor Board, Navy Yard, Brooklyn, N. Y.

ATTENDANT wanted for an invalid gentleman living in Brooklyn; must have some experience in nursing and make himself useful in the house. Address, stating salary and qualifications, D 228 Times Annex.

BOND AND STOCK SALESMAN. HIGH-GRADE MAN WANTED BY STRONG, FAST-GROWING BOND AND STOCK HOUSE; LIVE LEADS FURNISHED, AND EVERY POSSIBLE ASSISTANCE GIVEN; ATTRACTIVE COMMISSION BASIS. APPLY TO J. T. MORRISON & CO., 67 EXCHANGE PLACE, NEW YORK, BETWEEN THE HOURS OF 10 AND 11 A. M. OR 2 AND 4 P. M.

BOOKKEEPER.—Familiar with bookkeeping of stockbrokers, ability to do stenography, desirable; good future with young, growing investment firm, for right man; write stating experience and salary expected. T 209 Times Downtown.

BOOKKEEPER, experienced, double entry; must state age, salary desired, and references to receive attention. G 385 Times Downtown.

BOYS.—AMERICANS, TO LEARN THE WHOLESALE DRY GOODS BUSINESS. GOOD CHANCE FOR ADVANCEMENT TO THOSE WILLING TO WORK. $5 WEEKLY TO START AND BONUS OF $1 WEEKLY PAYABLE END OF FIRST YEAR. P 85 TIMES.

BOYS for office work, we have several good openings for bright, energetic boys; boys must be 16. Apply 9.30 A. M., Western Electric Co., Inc., 463 West St.

BOY.—Bright, active boy, between 16 and 18, to make himself useful in office and stock room; must be willing to work, references required. Apply between 9 and 10, The Ohio Co., Room 811, 1,463 Broadway, N. Y. C.

BOY wanted in stock broker's office; must come well recommended and reside with parents; salary to start $6; state religion. G 393 Times Downtown.

BOY.—A bright boy wanted in circulation department of a publication; $6 to start; give age, experience, if any, and references. G 373 Times Downtown.

BOY, bright, wanted by large company; excellent opportunity for advancement; salary $6 weekly to start. L 31 Times.

BOY, 18, strong, ambitious, accurate figurer, desires position, anything; references. H 203 Times Downtown.

BOY.—Law office; experience unnecessary; grammar school graduate preferred. T 206 Times Downtown.

BOY in large law office; $6; good prospects. G 288 Times Downtown.

BRIGHT BOY wanted for errands, for light office cleaning and to assist in general office work; bring references, salary $6 to start. Apply 37 Wall St., Suite 2,300, between 9 30 and 11 A. M.

CORSET SALESMAN.—Experienced, for Kentucky and Tennessee; salary and commission. Apply by letter, with references, to Strouse, Adler & Co., 45 East 17th.

COUPLE wanted, butler and cook, for country; 1 hour from New York. Please write K 165 Times, or phone Larchmont 84.

DEMONSTRATORS—with department store experience preferred—to demonstrate world famous toy; successful demonstrators have opportunity to secure permanent positions with greatest toy concern in world; liberal salary and commission. Apply A. C. Gilbert Company, 221 Fourth Av., 9 to 12 A. M.

ENGINEER.—Experienced in concrete work; state age, experience, and salary expected. Address Concrete, 810 Broad St., Newark, N. J.

LEATHER GOODS.

A POSITION IS OPEN FOR A LEATHER GOODS FOREMAN.

One who is familiar with the manufacturing of small leather handbags and pocketbooks.

A big opportunity to the right man. Apply by letter, stating salary expected, experience, and present employment, P 89 Times.

MACHINIST—Wanted good all-around machinist for general repair work. P 342 Times Downtown.

MANAGER.—Experienced man wanted to take management of men's clothing and furnishings store of the better class in Toronto, Ontario; thorough experience necessary; splendid opportunity to right man; applications treated confidentially. Address Box Z 338 Times Annex.

OFFICE BOY wanted; American boy about 16 or 17 years of age; must have good education, good at figures, and write a good hand and come well recommended; state salary expected. Address Manufacturer, G 385 Times Downtown.

OFFICE BOY wanted in export house; must have good references. Apply by letter, T 204 Times Downtown.

PHYSICIAN, registered New York State, to assist doctor's office; good opportunity. P 87 Times.

SALESMAN WANTED by corporation doing over $5,000,000 worth of business a year, for new department, offering many opportunities; requirements are unquestionable references and genuine selling ability; commission and drawing account offered; state age and experience. Address Immediate, 162 Times.

SALESMEN wanted to travel and sell contracts for advertising to merchants; about two weeks in each city; high-class proposition which sells itself; commissions only. Address Merchants Publicity Co., Glens Falls, N. Y.

SALESMEN.—Several honest and reliable salesmen with clean records and experience in campaigning gas lamps; out of town work; commission only. Apply between noon and 2 P. M. Thursday. Welsbach Co., 392 Canal Street.

SALESMAN.—Traveling salesman to sell standard specialty article, with ability to handle system of local agents in country territory; salary, commission and expenses. Address Sales Manager, General P. O. Box 1,201.

SALESMAN wanted; excellent opportunity for experienced salesman in laboratory apparatus, glassware chemicals and supplies; salary or commission arrangement. Lenz Apparatus Co., Inc., 9-11 East 16th St.

PUBLIC NOTICES.

NOTICE.—Henry W. Harris, my son, is not authorized making debts for me; I will not be responsible for his personal debts. ABRAHAM HARRIS.

HELP WANTED—Male.

SALESMAN, to handle bathing suits and sweaters for New England States, 1917; house controls large trade in territory; will only consider experienced sweater men; commission and salary. L 34 Times.

SALESMAN, thoroughly experienced, light motor trucks, on floor; Ford man desirable; salary and commission. 9th floor, 250 West 54th St.

SALESMAN wanted for men's shirts; must have knowledge of the line; commission. T 208 Times Downtown.

SALES MANAGER in high-grade package confectionery line, capable of taking charge of correspondence and salesmen; only parties of ability and wide experience, with highest references, will be interviewed. Reply, giving full details, L 16 Times.

SILVERWARE SUPERINTENDENT.—We want a practical, experienced man for superintendent of a factory, manufacturing white metal and nickel silver plated hollow ware, located in Canada; applicant must be familiar with modern methods of manufacture, cost systems, &c.; splendid opportunity for the right man; state age, experience and salary desired. Superintendent Box 846, Meriden, Conn.

STATISTICIAN WANTED BY NEW YORK STOCK EXCHANGE FIRM WHICH INTENDS OPENING AN INVESTMENT DEPARTMENT; STATISTICIAN WITH WALL STREET EXPERIENCE; MUST ALSO BE CAPABLE OF HANDLING CORRESPONDENCE; EXCELLENT OPPORTUNITY FOR RIGHT MAN. ADDRESS, STATING EXPERIENCE, REFERENCES, AND SALARY DESIRED, G 338 TIMES DOWNTOWN.

STENOGRAPHER and SECRETARY.

A large financial house has a vacancy for a young man, 25 to 30 years of age, who has had secretarial experience.

Applicant must be, first of all, a competent stenographer—must understand thoroughly correspondence filing and have the faculty of relieving his employer of details. A college education and some editorial experience are desirable, but not necessary.

The position offers splendid opportunities to the right man.

Applications should be typewritten, and give age, education, nationality, religion, and a complete record of employment to date.

All applications will be held strictly confidential. Address T 211 Times Downtown.

STENOGRAPHER.—Young man, 18-25 years; having stenographic experience, to work in advertising department; preference given to man who has helped prepare dummies and generally assist advertising man. K 37 Times Downtown.

STENOGRAPHER.—Young man who understands bookkeeping and writes a good hand; salary, $1,200; in replying state experience and age. G 397 Times Downtown.

STENOGRAPHER.—Young man, about 20 years of age, in machinery house; salary to start $15 week; in answering state qualifications. G 374 Times Downtown.

STOCK CLERK and salesman, thoroughly experienced in large retail stationery store. Goldsmith Bros., 77 Nassau St.

STOCKMAN.—Wanted, experienced man on waists and dresses. L 28 Times.

STOCK SALESMEN wanted for an industrial made for years; 30 to 70 per cent.; swamped with orders; must enlarge; paying dividends now; low capitalization; two men wanted, capable making $1,000 a month; commission only. Telephone for appointment, 8202 Bread.

STOCK SALESMEN wanted to handle high-grade industrial issue, liberal commission; leads furnished. Apply Room 1,201, 120 Liberty St.

SUPERINTENDENT or experienced man, with practical knowledge of the various stages of photographic plate or raw film manufacture, wanted; this is an excellent opportunity for any man expert along either of these lines; can assure him a high-class position, with good future. Answer fully by mail with reference to previous connections, &c., to Z. E. G., care Grand Hotel, B'way & 31st St., New York.

THE BOY WHO TURNS OUT TO BE A MAN.

When I was 16, father said Arthur, the average BOY who starts in as a typist or machine operator of any kind never gets above it, but the BOY who, through general business experience, can put a level head to work at the thing he likes, AFTER HE FINDS OUT WHAT HE IS BEST FITTED FOR, is the BOY who turns out to be a MAN.

The C. Kenyon Company, through its employment department, 754 Pacific St., three blocks from the Atlantic Av. subway station in Brooklyn, has an opening for two boys, 16 years of age, to start like Arthur did.

DO YOU WANT YOUR BOY TO EARN MORE IN THE BEGINNING, OR IN THE END?

YOUNG MAN, 27, extensive detail and sales experience in varied merchandise lines, also knowledge of banking, desires position with opportunity. H 202 Times Downtown.

YOUNG MAN familiar with retail tile trade, one who can make out list of tile from plans, &c. Answer, stating age, experience, and salary expected, L 29 Times.

YOUNG MAN—Assistant in stock room, publishing house; permanent position; salary $7. Answer, giving age, experience, and references. V 37 Times.

Employment Agencies.

NATIONAL EMPLOYMENT EXCHANGE, 30 Church Street.
ACCOUNTANTS.—Several opportunities for experienced seniors and juniors for public accounting work; salaries depend on ability.
AUDITOR to travel, experienced in metal stampings, $2,500.
NATIONAL EMPLOYMENT EXCHANGE, 30 Church Street.
Apply in person only between 9 and 2.

IMMEDIATE POSITIONS.—Bookkeeper, $20; secretary-stenographer, $25; clerk, $20; other openings. MIGHILL, (Agency,) Flatiron Building or Times Building.

SECRETARY, $25; bookkeeper and stenographer, $25; young men; free registration. Business Service Bureau, 309 Broadway.

STENOGRAPHERS, engineering, banking, $25, $20, $18; insurance, $15, lunch. Lang Agency, 120 Broadway.

STENOGRAPHER, rapid typist, statistician, $20 start; clerks, boys. Walter Agency, 51 Liberty St.

STENOGRAPHERS, $15, $18, $22. CREDENTIAL AGENCY, 253 BROADWAY.

Instruction.

MEN AND YOUNG MEN!—Learn Mechanical Dentistry, the high-paying professional trade. Mechanical Dentists are in big demand. We teach you in your spare time, day or evening. No book study. Short course. Convenient payments. Visit the school; be informed of its exclusive, systematic, practical, efficient methods. Free booklet "BH" gives details; write for it. DENTISTS' LABORATORIES SCHOOL, Tel. Bryant 2946. 25 West 45th St. FIRST licensed by State Board of Education.

LEARN TO BE A CHAUFFEUR.—Pleasant and profitable work; day and evening classes; send for free booklet and visitor's pass. West Side Y. M. C. A., 302 West 57th.

LEARN PHOTOGRAPHY, photo-engraving, motion-picture photography; earn $25 to $100 weekly; day, evening; easy terms. New York Institute of Photography, 22 West 23d.

BUSINESS OPPORTUNITIES.

An established, successful manufacturing corporation located in New York City, and which earned over 200 per cent. net on its invested capital during the past year, will entertain a proposition from responsible banking or individual interests who will undertake to underwrite or purchase $50,000 of 15-year first lien securities (to be issued) with stock bonus.

Business is staple in character, has little competition, employs no union labor, and is conducted by men of wide experience. The product enjoys a reputation for quality and the plant a reputation for service which is second to none. The volume of business obtainable is far in excess of present facilities, with the demand constantly increasing.

L 15 Times.

BROKER AS PARTNER WANTED. Established broker, young man, financially responsible, of high repute, with good trade and banking connections, but singlehanded, will consolidate or associate for purpose of extending and better execution of present business with another broker dealing and having established trade in raw or basic products, similarly situated, on equal capital and profit sharing. G 384 Times Downtown.

Will sell strictly high-class, beautifully furnished hotel, three doors from B'way, 160 rooms, earning over $1,000 monthly above all expenses; part cash, balance easy terms. Dr. Simpson, 205 West 101st St. Tel. 1763 River.

Energetic builder, with several profitable propositions, requires about $15,000 additional capital, from one having office experience preferred; principals desiring guaranteed income inquire H 200 Times Downtown.

THE WEATHER

WASHINGTON, Dec. 6.—There has been a rapid rise in pressure over Alaska, and it was quite high Wednesday, with a temperature of 58 degrees below zero reported at Tanana. The Pacific disturbance of Tuesday is over the Plains States tonight, with pressure falling rapidly through the Central Valleys and the West Gulf States, but without precipitation. The disturbance is followed by a rapid recovery in pressure, a decided fall in temperature, and quite general rains and snows throughout the Plains States and the extreme Northwest. The northern disturbance that was over Ontario Tuesday night has moved to Cape Breton Island, attended by light rains and northwest gales in New York and New England. There was no other precipitation of consequence.

It is considerably cooler in the Atlantic States and abnormally warm for the season in the Plains States and the Mississippi Valley.

The Western disturbance will continue eastward, attended by rains, possibly some snow, in the upper lake region. During Thursday the rains will cover the upper lake region, the Ohio Valley, and Tennessee, continuing Friday and extending eastward to the Middle Atlantic Coast and into Western New England. Local rains are also probable Thursday night or Friday in the East Gulf States.

It will be warmer Thursday in the lake region and the Ohio Valley and Tennessee, followed by falling temperature Friday. It will be warmer Friday in the Atlantic States.

Storm warnings are displayed on the Atlantic Coast from Sandy Hook to Eastport, and on the upper lakes.

Winds for Thursday and Friday along the North Atlantic Coast will be strong west, diminishing Thursday night, and becoming variable, clearing weather; Middle Atlantic Coast, fresh west, becoming variable, fair; South Atlantic Coast, moderate variable, mostly northeast, fair.

FORECASTS: TODAY AND FRIDAY.

Eastern New York—Fair Thursday. Friday, increasing cloudiness and warmer, followed by rain.

Southern New England—Fair Thursday. Friday, increasing cloudiness, followed by rain.

New Jersey—Fair Thursday. Friday, increasing cloudiness and warmer.

Western New York—Fair Thursday. Friday, rain.

Eastern Pennsylvania—Fair Thursday. Friday, warmer, probably rain.

Northern New England—Fair Thursday. Friday, increasing cloudiness, followed by rain or snow in west.

The temperature record for the twenty-four hours ended at 11 P. M., taken from the thermometer at the local office of the United States Weather Bureau, is as follows:

	1915.	1916.		1915.	1916.
3 A. M.	25	47	4 P. M.	37	49
6 A. M.	26	42	6 P. M.	34	47
9 A. M.	29	42	9 P. M.	33	43
12 M.	34	43	11 P. M.	32	..

This thermometer is 414 feet above the street level. The average temperature yesterday was 45; for the corresponding date last year it was 31; average on the corresponding date for the last thirty-three years, 36.

The temperature at 8 A. M. yesterday was 41; at 8 P. M. it was 45. Maximum temperature, 49 degrees, at 3:15 P. M.; minimum, 41 degrees, at 8 A. M. Humidity, 50 per cent. at 8 A. M.; 20 per cent. at 8 P. M. The barometer at 8 A. M. yesterday registered 29.77 inches; at 8 P. M. it stood at 20.78 inches.

FIRE RECORD.

A. M. Loss.
12:50—3,934 B'way; Empire City Construction Co.
8:30—103 E. 84 St.; Walter Milton....Slight
11:40—1,165 Fox St.; Bella Rappaport....Slight
P. M.
1:15—210 W. 112 St.; Joan McCormick..$500
1:50—75 Rivington St.; Isaac Nevus....Slight
2:00—Gleason and Pugsley Avs.; not given....Slight
2:15—45 W. 3 St.; B. Israel Co....Slight
3:05—Harlem River & 104 St.; city dock....Slight
3:55—So. Edward & 173 St.; not given..Slight
4:05—342 E. 39 St.; Michael Cattiatore..$100
5:00—409 E. 70 St.; Joseph Gold...Not given
5:20—Beach and St. Lawrence Avs; not given....Slight
5:20—Riverdale Av. & 244 St.; Delafield estate....Slight
6:30—3-7 W. 22 St.; not given....Slight
6:40—126 W. 134 St.; not given....Slight
7:00—422 E. 53 St.; not given....Slight
7:05—Park Av. & 111 St.; N. Y. Central R. R.....Slight
7:20—B'way & 125 St.; Interb. Ry....Slight
7:40—Sedgwick & Bailey Avs., (brush;) not given
7:55—161 W. 15 St.; Street & Smith....None
8:15—S. W. cor. B'way & 171 St.; not given....Slight
8:30—96 Prince St.; Lyons & Co....$,000
8:45—123 E. 108 St.; Jacob Gluck....Slight
8:45—Front 232 South St., (truck;) Paul Vinano....$45
10:10—Foot W. 14 St.; city dock....Slight
10:55—128 W. 104 St.; John Currant....Slight

The Civil Service

City.

The promotion list for section foreman, Street Cleaning Department, is announced. One hundred and sixty took the test; ninety-seven passed. Those who received a rating of more than 80 per cent. are as follows: Harry Dolan, 87; Henry Cox, 85.40; John Donnelly, 84.50; Denis Harnett, 83.50; Thomas Duff, 83; Emanuel Coccaro, 83; Andrew F. Kiernan, 83; William Montgomery, 83; Michael Gorman, 83; Edward Mahoney, 82.50; Edward McCloskey, 82.30; Arthur O'Connor, 82.20; Charles Snyder, 82; Albert Rayner, 81.60; Matthew Duffy, 81.50; John Desmond, 81.50; Dennis O'Leary, 81.50; Edward C. Nugent, 81.50; William Corcoran, 81; Richard F. Colleton, 80.95; Owen Cloonan, 80.50; Edward Holsmann, 80.50; Edward Dynham, 80.50; William J. Oswald, 80.50; Bernard Turkheimer, 80.50; Richard Williams, 80.30; William McKinnell, 80.15; James Reardon, 80.10.

United States.

The commission announces for Jan. 3, at the New York Custom House, an examination for translator, for men only, in the Bureau of Chemistry, Department of Agriculture, Washington, D. C., at a salary ranging from $1,200 to $1,440 a year. The duties will consist in the translation of foreign food and drug laws and reports of commissions that are obtainable in connection therewith, the translation of circulars, wrappers, booklets, and other printed matter accompanying imported articles of food or drug. Competitors will be examined in German, French, Spanish, Italian, training, and experience. If applicants so desire, an additional subject in the Swedish language will be given them. Applicants who desire to take this work should so indicate in their applications. The translations will consist of translation from the foreign language into English of practical subject matter along the lines of the duties of the position enumerated above. Applicants must have reached their twenty-fifth but not their forty-fifth birthday on the date of the examination. Further information may be obtained from the commission, Washington, D. C.

BUSINESS OPPORTUNITIES.

Corporation, doing general export business with South America, offers interest to one making investment and services; interview will convince of the honesty and soundness. Suite 817, 200 5th Av.

Department Store for Sale.—Live town Northern New Jersey; paying business; sickness compels sale; bargain to quick buyer; investment $3,000. G 391 Times Downtown.

Will invest $500 to $1,000 as partner in going concern where selling and executive ability count; must stand strict investigation; no brokers. V 30 Times.

Party with $10,000 join advertiser taking over going rubber factory; money used solely in conducting business. A 241 Times Downtown.

Inventor patented sensational machine gun seeks financial connections; unique opportunity. P 51 Times.

Department store, well established, profitable; only those with $5,000 cash need write. Z 350 Times Annex.

Business man (30) will invest, with services; strictest investigation. H 201 Times Downtown.

Will invest in small embroidery plant, hand machines. Salesman, P 80 Times.

Business Notices.

Patents, Trademarks, Copyrights.—Protect your ideas; three valuable books with list inventions wanted sent free. Phone Barclay 7394. Richard B. Owen, Patent Lawyer, 22d floor, Woolworth Bldg., or 165 Owen Bldg., Washington, D. C.

AGENCIES FOR AUSTRALIA. All lines: good opportunity for manufacturers desiring their goods placed on Australian markets. Correspondence invited. H. Sims, care "Reuter's" Advertising Agency, Melbourne, Victoria.

Printing and Multigraphing.

MULTIGRAPH TYPEWRITTEN LETTERS, 500, $1.50; 1,000, $1.75; 10,000, $3.50, addressing, filling-in, folding, mailing. Knickerbocker Multigraphing Co., 72 Trinity Place. Rector 5294.

FOR SALE—Miscellaneous.

Big Bargains.—Slightly used desks, chairs, office furniture, filing cabinets, safes, typewriters, all makes adding machines, multigraphs, mimeographs, rugs; everything for the office bought, sold, exchanged. Nathan's, 452 Broadway.

CHINESE SABLE ROBES and other Oriental furs for sale cheap; alterations to suit. C. BERTHEL, 9 East 22d St.

Men's Credit Tailor.—Suits, raincoats, &c., $12; $1 down, $1 weekly. Hamilton-Martin Co., 171 Broadway, (enter 5 Cortlandt St.)

Handsome camel's hair shawl. Room 9b, 542 5th Av.

Typewriters.

TYPEWRITERS RENTED. Non-Visible, 4 months, $5. Visibles, 3 months $7. Initial payment applies if purchased.
AMERICAN WRITING MACHINE CO., INC.
345 Broadway, at Leonard St.
956 Broadway, at 23d St.
149 W. 42d St., at Times Square.
50 Nassau St., at Maiden Lane.
TEL. 5408 FRANKLIN
10 Barclay St. Telephone 6353 Cortlandt.

The United Service

Special to The New York Times.

Army.

WASHINGTON, Dec. 6.—Resignation of N. G. officers accepted: 2d Lt. I. R. Boody, 1st Cav., New York; Major E. L. Com..ers, 2d Inf., Arkansas, and 2d Lt. J. R. Knapp, Squadron A, Cav., New York; 2d Lt. R. S. Fillius, 1st Separate Battalion, F. A., Colorado.

Major T. W. Darrah, Inf., is assigned to duty with 27th Inf.

1st Lt. H. H. Hammell, M. R. C., from Southern Dept., Jan. , then home. He is relieved from further active duty in M. R. C.

Following Capts. of cav. will be examined for promotion as soon as practicable after Feb. 1: C. G. Hall, 10th; C. B. Day, 4th; W. H. McCornack, 10th; M. Craig, G. V. Henry, both of detached list; W. S. Scales, 5th; C. S. Babcock, 4th; E. E. Booth, 1st; P. W. Arnold, 14th; R. S. Wells, 7th; H. J. Brees, 6th; R. R. Wallach, 5th; G. Williams, 13th; C. S. Haight and W. D. Forsyth, both of 5th.

Orders of Oct. 23 relating to Col. W. E. Ellis, C. A. C., amended to relieve him from duty in Hawaiian Dept. Mar. 13 instead of Feb. 13.

Major W. L. Little, M. C., and 1st Lt. R. D. Wolfe, M. R. C., are detailed members of examining board at Ft. Monroe, Va., appointed April 19, vice Lt. Col. A. N. Stark and Capt. T. C. Austin, M. C., relieved.

Capt. A. Deubery, Philippine Scouts, retired, is assigned to active duty and detailed an Acting Q. M. He will proceed to Ft. Sill, Okla., for duty as assistant to Q. M. there, and by letter to commanding General, Southern Dept.

2d Lt. S. S. Da Costa, Philippine Scouts, is retired on account of disability.

Following Capts. of F. A. will be examined for promotion as soon as practicable after Feb. 1: E. H. Yule, 6th; W. I. Westervelt, 8th; U. Birnie, Jr., 6th; C. Deems, Jr., Detached List; F. C. Doyle, Q. M. C.; A. Mcntyre, 1st; G. R. Greene, Detached List; R. W. Briggs, 5th; C. M. Bunker, 3d; F. W. Griffin, 6th; R. S. Welsh, Detached List; C. T. Campbell, Q. M. C.; D. F. Craig, General Staff Corps; A. B. Warfield, Q. M. C.; W. H. Burt, Detached List; C. N. Jones, 3d; F. B. Hennessy, 2d; L. L. Lawson, 4th; M. E. Locke, Detached List, and J. W. Kilbreth, Jr., 9th.

Following Capts. of Inf. will be examined for promotion as soon as practicable after Feb. 1: A. W. Bjornstad, Detached List; P. A. Connolly, 10th; J. B. Schoeffel, 27th; E. B. Ovenshine, 1st; P. M. Cochran, Q. M. C.; R. J. Maxey, 18th; G. N. Bomford, 22d; B. P. Nicklin, 20th; J. W. French, 26th; C. Stacey, Detached List; W. A. Cavenaugh, 19th; G. M. Grimes, Q. M. C.; T. R. Harker, Q. M. C.; F. D. Wickham, 13th; B. Conrad, 17th; W. K. Naylor, 9th; W. H. Oury, Q. M. C.; A. F. Prescott, 7th; H. A. Fry, 15th; H. A. Eaton, 27th; C. King, 7th; T. Ross, General Staff Corps; R. O. Van Horn, Detached List; H. B. Black, Detached List; M. N. Falls, 28th; E. J. Williams, Detached List; J. R. R. Hannay, Q. M. C.; H. S. Wygant, 21st; J. M. Graham, Detached; J. M. Gilbraith, Detached; C. J. Humphrey, Jr., 8th; W. Howell, Detached; B. J. Tillmann, 11th; G. J. Holden, 24th; C. F. Bates, 25th; J. J. Toffey, Jr., Detached; M. Wheeler, G. D. Arrowsmith, 10th and C. A. Martin, Detached List.

Orders of Dec. 1 are amended to read: Colonel S. L. Faison, 25th Inf., now on leave in this city, will report to the President, Army War College, for duty for 30 days, then revert to a status of absence with leave.

Orders of Nov. 10 relating to 2d Lt. W. W. Boddie, retired, revoked.

Capt. R. C. Bull, M. C., now at Walter Reed Hospital, will report to commanding officer there for duty.

Leaves: Capt. J. M. Hanson, 4th Inf., South Dakota N. G., 1 month's extension; Major Gen. W. C. Gorgas, Surgeon General, 3 days' further extension; Major T. C. Lyster, M. C., 3 days' further extension; Capt. R. J. West, Inf., one month; Capt. A. Younglof, Philippine Scouts, 4 months' extension; Col. W. Ellis, C. A. C., 2 months, and Major F. E. Phelps, retired, 10 days.

Navy.

Capt. C. B. Morgan, to Naval War College Jan. 1.

Lt. G. McC. Courts, Philadelphia yard, home, wait orders.

Jr. Grade Lts. J. Wilbur, the Salem to the Fulton; L. C. Scheibla, the Nicholson to the Prometheus, and G. N. Barker, the Michigan to the Nicholson.

Ens. H. L. Ingram, the New Hampshire, to the Fulton Jan. 2.

Surgn. M. K. Johnson, the Oklahoma, Dec. 4, home wait orders.

Following Asst. Surgns. have been commissioned: K. E. Lowman, H. P. Taylor, Jr., E. J. Stein, E. E. Koebbe, A. Robinson, and L. H. Clerf, all of M. R. C., and E. C. Carr, E. A. Brown, J. H. Durrett, A. C. Smith, M. T. Clement, and A. J. Sullivan.

Act. Asst. Dent. Surg. E. H. Tennent, the Louisiana, Dec. 15, to the Nevada.

Movements of Naval Vessels.

Arrived—Buffalo at Mazatlan, Caesar at Norfolk Yard, Connecticut and New York at Southern Drill Ground, Culgoa and Neptune at Tompkinsville, Jason at Guantanamo, L-2 at Delaware Breakwater, Monaghan and Sterett at Jacksonville, Nanshan at Gulf of Fonseca, Panther at Newport, Baltimore, K-5, San Francisco, Tallahassee, and Uncas at Cherrystone Light, Texas, Wyoming, and Yankton at Hampton Roads, Wahneta at Washington, and the Wheeling at Puerto Mexico.

Sailed—Arethusa, Hampton Roads, for Boston; Birmingham, Philadelphia, for Boston; Columbia, Delaware Breakwater, for Hampton Roads; Denver, Salina Cruz, for Gulf of Fonseca; Florida, Hampton Roads, for Southern Drill Grounds; New Hampshire, Charleston, for Santo Domingo City, and the Pennsylvania, Tompkinsville, for Hampton Roads.

The Tacoma has been ordered to proceed to the navy yard, Norfolk, for docking, to arrive about Dec. 10.

Police and Fire News

Police Department.

Transfers and assignments, 4 P. M., Dec. 7: S. Minion, 146, to Traf. Div., Subdiv. D; Patrol. T. A. Lynch, 74, to 13, bicycle duty to operator motor patrol wagon; J. F. Flynn, 31, to C. O. Squad, motor cycle duty to chauffeur; B. F. Heuss, 165, to C. O. Squad, as chauffeur; J. Ruff, 168, to 13, mounted duty to operator motor patrol wagon; D. Murphy, 274 to 2, bicycle duty to operator of motor patrol wagon; E. A. Olive, C. O. Squad, to 2, chauffeur to operator of motor patrol wagon; C. F. Duffy, C. O. Squad, to 13, chauffeur to operator of motor patrol wagon.

Operators of motor patrol wagons: W. Goodnow, 21, to 15; J. B. Reilly, 23, to 18; D. Sullivan, 23, to 13; J. J. Sullivan and H. Grippen, 21, to 146; E. I. Quick, J. F. Sullivan, and T. A. McKeever, 14, to 143; V. Clohessy, C. R. Herting, and G. H. Hinds, 2, to 170; G. F. Wilmarth, F. J. Ross, and G. E. Platt, 13, to 43; A. J. Stroh, M. J. Golden, and P. H. Leppert, 65, to 68; W. P. Finnegan, W. P. Holland, and C. J. Halligan, 150, to 148.

Assigned as operators of motor patrol wagons: J. F. McDonald, 23, to 15; B. J. Tighe, 29, to 15; A. J. Keane, 43, to 23; J. T. McCarthy, 281, to 2; J. Shepherd, 159, to 148; W. F. Clair, Traf. Div., Subdiv. D, to 23.

Temporary Assignment: Capt. C. G. Mead, 22, to command 3 I. D. 6 days, 4 P. M., Dec. 11.

Assignments Discontinued: As drivers of patrol wagons, precincts indicated, 4 P. M., Dec 7—J. A. Black, 35; W. A. Paulding, 35; W. F. Carey, 39; J. Mulhean, 141; J. Williams, 143; J. J. Shea, 144; M. Green, 144; L. Euler, 151; M. Kelleher, 151; M. Galvin, 162; J. C. Starkey, 162; C. Orr, 164; F. Kraemer, 164; W. F. Barke, 169; N. Callan, 169.

Leaves of Absence (with full pay): Inspector J. S. Bolan, 3 I. D., 6 days, 4 P. M., Dec. 11, balance of vacation. (Without pay): Patrol. F. H. Riley, 29, 3 days, 4 P. M., Dec. 25; A. J. Carr, 39, 3 days, 4 P. M., Dec. 24; W. J. Carroll, 39, 1 day, 4 P. M., Dec. 24; B. Rogers, 39, 1 day, 4 P. M., Dec. 9; W. J. Longuet, 42, 1 day, 12.01 A. M., Dec. 9; G. L. Kennedy, 151, 1 day, 12:01 A. M., Dec. 8; G. Nearey, 167, 1 day, 8 A. M., Dec. 25; C. F. Mandt, 167, 1 day, 8 A. M., Dec. 25.

Death: Patrol. H. McKiernan, 36, 11:30 P. M., Dec. 5.

Fire Department.

The following companies will report at company school, 157-159 East 67th St., at time and date specified: Dec. 11: At 10 A. M., Eng. 14; at 1 P. M., Eng. 237, (2d Sec.) Dec. 12: At 10 A. M., Eng. 92; at 1 P. M., Eng. 205; Dec. 13: At 10 A. M., Eng. 71; at 1 P. M., Eng. 269; Dec. 14: At 10 A. M., Eng. 78; at 1 P. M., Eng. 295; Dec. 15: At 10 A. M., H. & L. 8; at 1 P. M., H. & L. 105; Dec. 16: At 10 A. M., H. & L. 34; at 1 P. M., H. & L. 117.

Decisions: Fire. 1st Gr. C. A. Silbereisen, Eng. 42, (reckless driving,) guilty, reprimanded; Fire. 1st Gr. J. H. V. Sauerbrey, H. & L. 81, (neglect of duty,) guilty, reprimanded; Capt. P. P. Koehler, Eng. 71, (conduct prejudicial to good reputation, order and discipline,) guilty, reprimanded.

Special leave: Fire. 1st Gr. A. T. McKeon, Eng. 83, 12 hours, 8 P. M. Dec. 9.

Education Notes

There have been placed, as of October 27, 1916, upon the eligible list of men holding licenses, for the season of 1916-17, as teacher of automobile repairing in evening high schools, the names of the following: Matthew Farrell, 92.86; James Fairbairn, 86.67; Warren G. Pierce, 85.66; E. Allen Taylor, 83.38, and Harry W. Lloyd, 82.61.

The State Inspector and Assistant Inspectors of Physical Training appointed under the Welsh act, Dr. T. A. Storey and Messrs. Norton and Chase, have been conducted on a tour of inspection of the city's public schools by Dr. C. Ward Crampton, Director of Physical Training and Hygiene.

The Commissioners of the Sinking Fund have been requested to approve of the renewal of the lease of 67-69 Broadway, Flushing, occupied by the Deputy Superintendent of School Buildings for Queens, for one year from May 1, 1917, at $1,500 a year.

The President of the Bronx has been requested to present to the Local School Board of Van Cortlandt District an application for regulating, grading, &c., of West 232d Street from Broadway to Riverdale Avenue.

The Board of Education has approved plans for fire protection work in P. S. 36, Queens.

The appointment of Philip Rodman as a stenographer and typewriter in the Lecture Bureau, at $1,200 a year, has been rescinded.

Lost and Found Advertisements on Last Page.

COURT LIMITS SCOPE OF CORRIGAN'S CASE

Justice Goff Refuses to Permit Author Howard's Malice to be Shown in $200,000 Libel Suit.

MAGISTRATE ON THE STAND

Fails to Get to Jury Threats Alleged to Have Been Basis of Novel Bobbs-Merrill Co. Published.

The $200,000 libel suit brought by City Magistrate Joseph B. Corrigan against the Bobbs-Merrill Company, publishers of the novel, "God's Man," by George Bronson Howard, on the ground that the magistrate is the character "Magistrate Cornigan" in the book, concerning whom many uncomplimentary things are said, went to trial yesterday before Supreme Court Justice Goff and a jury. Just before the court session for the day closed, Justice Goff made a ruling which will shut out the most important evidence obtained by Magistrate Corrigan in support of his allegation of malice.

When Henry W. Arnold, counsel for the plaintiff, opened the case, he pointed out that the objectionable chapter in the book, "Justice a la Cornigan," was spelled as "Justice a la Corigan" in the table of contents. He declared that Howard while under the influence of drugs had threatened to write a book that would "take the hide off" Magistrate Corrigan because the latter was sitting in Jefferson Market Court when Howard was arraigned there on a charge by Miss Theodora Gerard, an actress, that he attacked her with a deadly weapon in attempting to take a diamond ring and pearl necklace from her. The record of that case showed that Miss Gerard was compelled to prosecute Howard and that he was fined $100. Counsel for the magistrate said he would prove that while Howard was under the influence of drugs "he bragged of what he would do to Magistrate Corrigan and would never be molested because the Magistrate was afraid to sue."

It developed after the trial opened yesterday that, although Howard was made a co-defendant with the publishing company, the papers were never served on him, and he is now in Los Angeles, where he is said to be trying to regain his health. Accordingly, for the purpose of the trial, the author was not regarded as being a party to the case. The mistake of not pressing the suit against him became evident when Magistrate Corrigan was being questioned by his attorney just before adjournment.

Lawyer Arnold asked the magistrate if he had not directed Theodora Gerard to sign a complaint for robbery against Howard, but John L. Lockwood, attorney for the publishers, objected to any efforts to show malice by the author on the ground that it must be proved first that the publishers had knowledge of Howard's malice toward Magistrate Corrigan. Counsel for the magistrate wanted to put the evidence on record and offered to withdraw it if he could not prove knowledge by the publishers, but Justice Goff ruled that until the knowledge is shown the evidence must be kept out.

Attorney Lockwood for the defendant told the jury that the publishers did not hear of Magistrate Corrigan until four months after the book was published in September, 1915, and they at once called in all of the 13,750 copies of the book then distributed they could reach. They got only 1,500 copies, but destroyed them and then put out a revised edition with the objectionable name eliminated. They also made a public apology to the magistrate.

Magistrate Corrigan himself testified that he is not "descended of Irish peasants," although he said his grandfather was Irish. He said that his family has had no "Tammany Hall connections," but that he was a member of the Tammany Hall General Committee for a time while he was on the bench. As to statements that he collected money for permitting his name to be used as the author of magazine articles without doing any of the work, Magistrate Corrigan said he got $500 each for two articles bought by McClure's. One on the Becker case was revised by some one else and published and one called "Blackmail and the Law," which he wrote alone, was never published, although he was paid for it.

The case will continue today.

LOST AND FOUND.

LOST—Certificate No. A706515, for 10 shares Canadian Pacific Railway common stock, issued in the name of Edward W. Connolly and by him assigned to Mrs. M. E. Chisholm, has been lost in the mails between Truro and Halifax, Canada. Transfer of this certificate has been stopped with the transfer agents, the Bank of Montreal, New York, and the public are hereby notified not to negotiate said certificate.

LOST—On Sunday night, Dec. 3, 1916, while en route to Washington on the 12:20 train, either in the N. Y. station or on train, (lower 6 and upper 4.) (think X 10 car.) one seal muff, small round design, with ring for carrying on wrist; reward liberal. Theodore Photiades, 114 5th Av.

LOST—Wednesday evening, between 6 and 7 o'clock, in Lussier's Restaurant, Rialto Theatre, or neighborhood of 43d and Broadway, black leather oblong bag containing small sum of money and articles of value to owner; reward. Tel. Williamsburg 3594J. E. G. C., 203 Rutledge St., Brooklyn.

LOST.

LOST—Diamond and pearl bracelet, on 5th Av., between 47th St. and Sherry's, or on Madison Av., between 31st and 32d Sts.; satisfactory reward. Return to Ralph Dewey, 581 5th Av.

LOST—Sunday, Nov. 26, diamond bracelet and locket, with small key attached in the interior, platinum mounting, at morning service at Grace Church, downtown, or between church and 63d St., through 5th Av.; liberal reward. Cartier, 712 5th Av.

LOST.—On street or in taxi between 50th St. and Broadway and 182d St. and Audubon Av., a tapestry bag containing money and a diamond ring; liberal reward. M. M. Nye, 547 5th Av.

LOST—Lady's blue silk bag with steel beads, contents, money, a brass key, pair of gold eyeglasses, at Century Theatre, Tuesday night; reward, no questions asked. Notify I. Isaac, 880 Broadway.

LOST.—Valise, from automobile; Greenwich St., between Canal and Christopher; Wednesday night; reward. William Seeman, 121 Hudson St. Franklin 5080.

LOST.—Seventy-five dollars reward for return of small diamond heart attached to gold and platinum bracelet, lost about two weeks ago. V 19 Times.

LOST.—On Tuesday, Dec. 5, diamond bar pin; between 45th and 49th Sts., on 5th Av. Please return to 20 West 49th St. Reward.

LOST.—Lady's beaded handbag; Wednesday afternoon about 2 o'clock; Broadway surface car; reward. Darling, Phone Riverside 1013.

LOST.—Fur coat, yellow mink; Madison Square Garden; Tuesday morning, Nov. 28. Liberal reward; no questions. G. C. Murphy, 50 West 11th.

LOST—Lady's velvet vanity case, diamond initials, "M. M. L."; cards of owner inclosed; liberal reward; no questions. Return to C. H. Low, 30 East 42d St.

LOST—Diamond bar platinum pin, between Cafe Lafayette and Churchill's, Saturday evening; liberal reward. Horrocks, 153 East 18th. Gramercy 3107.

LOST.—Dec. 4, diamond circle brooch, about one inch in diameter, with 24 diamonds; suitable reward for return to Udall & Ballou, 574 5th Av.

LOST.—Field glasses, (binoculars,) marked with owner's name, at Harvard-Yale game, Saturday, Nov. 25. Return address, Mrs. G. E. Tripp, 667 Madison Av., New York.

LOST.—Diamond platinum wrist watch, between 103d St. subway and Brooklyn Bridge; reward. Call McCann, 428 Central Park West.

LOST—Diamond horseshoe, between South Ferry and Fraunce's Tavern; suitable reward. Z 352 Times Annex.

LOST.—Sunday, Madison or Park Av., 49th to 55th, yellow sapphire pin surrounded by pearls; suitable reward. 8 East 75th.

LOST—Pearl and diamond earring, at Times Square; reward. Ainsworth, 605 West 156th.

LOST—Nov. 22, Gimbel's, 6th Av. "L," 33d, lambskin pocketbook, $250 cash, eyeglasses, keys, papers; reward. Mullen, 83 East 116th.

LOST.—A gold seal ring engraved with crest; reward if returned to Schiff, Terhune & Co., 80 Maiden Lane.

LOST.—Five dollars reward for the return of a gold watch, C. W. M. initialed in black, lost Monday; communicate with V 20 Times.

LOST—At Cohan & Harris Theatre, Friday evening, Dec. 1, skunk fur neck scarf. Liberal reward if returned to box office.

LOST—Diamond and pearl bar pin between Plainfield and West 72d St.; reward. V 42 Times.

LOST—Black fox neckpiece at Adelphi Theatre, Tuesday afternoon; liberal reward; no questions asked. McQuiston, 812 West 90th.

LOST—Going from subway, 181st to 72d, then 5th Av. bus to 34th, diamond bar pin; liberal reward. 661 West 180th, Apt. 5H.

LOST—Picture in uniform, between 119th-125th. Return 420 West 119th. Reward.

LOST—Sapphire and diamond pendant; $200 reward. Allen, 327 Edgecombe Av.

REWARD.—Dec. 2, 9th Av. "L" 116th-23d, black moire bak; steel bead monogram F. W. H. Horne, 18 Morningside Av.

$50 REWARD.

LOST.—Sunday night, Dec. 3, front 137 West 57th or halls of building, gold mesh bag; gold vanity case attached; "C" in diamonds and rubies; bag containing about $70 in bills; above reward, positively without question. H. W. Kane, 157 West 57th St. Phone Columbus 2028.

$400 REWARD.

Lost, diamond bracelet, Friday evening, Dec. 1, 1916, between Cort Theatre and Plaza Hotel. Positively no questions asked. J. L. Riddell, Hotel Plaza.

$100 REWARD return platinum lorgnette set with diamonds, black enamel handle; lost Nov. 22, probably at Cohan's Theatre. Return to Black, Starr & Frost, 5th Av., 48th St.

$25 REWARD for pearl and diamond circle brooch, Dec. 1, at Lakewood, N. J. Tiffany & Co., 5th Av. and 37th St.

Lost and Found, Cats and Dogs.

LOST—$50 reward for return of rough-haired Irish terrier, lost several days ago; answers to name of "Brian"; unusually large, with very curly hair, light brown in color; very short tail; no collar; lost on Long Island near Westbury. Communicate with Cornelius N. Bliss, Jr., 117 Duane St., New York. Phone 2002 Worth.

LOST—Thursday morning, at 58th and Broadway, a small, white, long-haired poodle; feet clipped to the knees; had on black harness and leash. Liberal reward offered if returned to 200 West 58th.

LOST.—Nov. 25, female white poodle, "Fluffy"; reward $25. M. Goldstein, 1,695 Lexington Av.

DRUG TRAFFIC LUCRATIVE.

Addict Tells Investigators Narcotics Are Easy to Find but Costly.

The drug problem from the viewpoint of the drug addict was taken up at the City Hall yesterday by Senator George H. Whitney's Joint Legislative Committee, which is investigating the habit-forming drug situation here.

A. E. Carroll, a lawyer, who has gained much information about the use of narcotics from men he has defended, also told the committee that the great problem was to find the right kind of treatment for the men who wished to give up drugs, for, he said, he did not believe there was a victim "who would not give up his soul to be cured of the habit." The committee will visit Harlem Prison this morning and question drug users there.

Mr. Carroll asserted that withdrawal of drugs left the addict in a worse condition than before. "There is no place where he may go for treatment without being committed to the workhouse," he added.

Joseph McGowan, a young man who admitted that he was a drug user, and who has recently been under the care of Justice Franklin C. Hoyt of the Children's Court, asserted that he could take the committee to many places within fifteen minutes' time from City Hall and buy drugs. He said the price of drugs had gone up so that it was exceedingly profitable to engage in their sale. Heroin, he said, was now sold illicitly for $6 an eighth grain.

The Federal Department of Justice, it was learned yesterday, has been trying to break up a gang which has been preying on physicians and druggists. The gang, it is said, works in two groups, one of which visits the druggist or physician and offers to sell a quantity of drugs. The other group then calls, produces fake police shields, and threatens arrests on charges of violating the drug laws, hinting that the matter may be settled by the payment of money.

Samuel Montagne, believed to be one of the largest sellers of cocaine and heroin in the city, was convicted yesterday in Special Sessions before Justices Moss, McInerney, and Garvin on a charge of having drugs in his possession. He was remanded one week for sentence.

Eight others are now awaiting trial.

FREES ORVILLE DAGGETT.

Grand Jury Fails to Indict Brother Named in Harriman Theft.

Orville Daggett of 422 Quincy Street, Brooklyn, who was arrested with Arthur P. Daggett, his brother, in connection with the theft of $65,000 worth of jewelry belonging to Mrs. E. H. Harriman from the Farmers' Loan and Trust Company, was discharged yesterday when the Grand Jury failed to find an indictment against him.

Arthur Daggett, who is awaiting trial on an indictment charging him with the theft, absolved his brother of all blame, saying that he alone was guilty.

NATIONAL DEFENSE COUNCIL ORGANIZES

Will Plan Mobilization of Country's Industries—Conference with President Held.

Special to The New York Times.

WASHINGTON, Dec. 6.—The Council of National Defense, created by the National Defense act of June 3, 1916, and its Advisory Commission met for organization today at the War Department, under the Chairmanship of Secretary of War Baker, and later visited the White House and conferred with President Wilson. The council will map out a plan for closer co-operation between the Government and American business and industrial interests for mobilization of the country's industries for use by the nation in time of war.

Speaking to the members, President Wilson said the council should be able to unite the forces of the country for the victories of peace as well as those of war.

Another session will be held tomorrow.

Mr. Coudert Speaks This Afternoon.

Frederic R. Coudert, who recently returned from Europe, will speak on British and French military efficiency at a meeting of the National Security League in the Hotel Astor, this afternoon at 5 o'clock. It was erroneously stated in yesterday's TIMES that Mr. Coudert was to speak yesterday afternoon.

ADVERTISEMENT. ADVERTISEMENT.

KOLYNOS
Dental Cream

Many a business man has been *too busy making money* to spend a few hours, two or three times a year, with his dentist.

The result has been dental disaster.

His teeth should be one of his first cares—for they mean efficiency.

His daily dentifrice should be selected *with regard to its efficiency.*

See your dentist. He will tell you all about Kolynos—how it differs from other dentifrices.

"IT CLEANS THE TEETH AND THE TOOTH-BRUSH, TOO"

Unusual Purchase Offers Great Advantage

$25 English materials delayed in shipment—should have been here in September. Man who ordered wouldn't accept. Agent reduced price to make quick sale. We bought and offer you advantage of unusual purchase. A suit or overcoat to measure from these materials will cost you $25—Well worth $10 to $15 more. $25

Imported drapes—full dress Suit, Silk lined throughout $45. Tuxedo Suit $40.

Arnheim
TWO STORES
BROADWAY & NINTH STREET AND
39 E. 42D ST., BET. FIFTH & MADISON AVES.

7-20-4 R. J. SULLIVAN'S
On sale at all Liggett's Riker-Hegeman Drug Stores, United Cigar Stores and all Schulte Cigar Co. Stores; also all first class dealers. Largest selling brand of 10c Cigars in the world.
FACTORY, MANCHESTER, N. H.

Permanently repairs leaks or cracks in boilers, stoves, furnaces, water jackets, radiators, etc. 15c a can, 25c by mail.
SMOOTH-ON M'F'G CO., Jersey City, N. J.

"OPEN WINDOW WEEK"
Let in the sunshine and use
Platt's Chlorides
The Odorless Disinfectant
To help purify your home.
Sold everywhere in Two Sizes, Quarts and Pints.

Will there be a Victrola in your home this Christmas?
The only instrument that brings you the world's greatest artists. A small initial payment will put this Victrola in your home.
Victrolas
A Style for Every Home
$15.00 to $350.00
TERMS TO SUIT YOUR OWN CONVENIENCE
Best stock of Victor records in city
Most convenient Down-town Victrola Store.
Ten Demonstration Rooms.
Ideal Music Co
29 John St. New York
Also—Brooklyn, Plainfield, Poughkeepsie, N.Y.

Your Christmas Gift—to HIM

THINK how much easier it is to find a welcome gift for him nowadays—with all these beautiful new Gillette Models at hand. Every man can use *a Gillette!*—and ought to.

Christmas Gillettes now in the stores—$5 to $50

About the nicest "little gift" for the Gillette User is a packet of Blades—50c. or $1

NO STROPPING Gillette NO HONING
KNOWN THE WORLD OVER

GILLETTE SAFETY RAZOR COMPANY, BOSTON

Copyright Hart Schaffner & Marx

Your real overcoat friend

Imagine those deep, soft, fleecy woolens between you and all kinds of winter weather. Look at the protection it gives you; look at the length, the freedom, the comfort—the big collar, the roomy pockets.

Our dealer can show you many of these comforting, warmth-without-weight great-coats—all stylish looking. Find our label.

Hart Schaffner & Marx
Good Clothes Makers

You'll find plenty of warm overcoat friends here; Hart Schaffner & Marx style and finish in all of them; the most economical clothes you can buy. This is the place for them.

Wallach Bros.

Broadway, Below Chambers St. | Third Ave., Corner 122d St. | Open Evenings
Broadway, Corner 29th St. | 346-348 West 125th St. |